WEATHER: Sunny, Becoming Cloudy

Victoria Daily Times

77TH YEAR
The Home Paper
Telephone EV 2-3131
Duncan 1600

VOL. 127, No. 223 ** VICTORIA, B.C., WEDNESDAY, SEPTEMBER 21, 1960—28 PAGES PRICE: 10 CENTS SATURDAY, 14 CENTS

'Plot' on Khrushchev's Life Labelled Soviet Propaganda

★ ★ ★

BEAUTY IN THE SKY

Jerrie Cobb, 29, attractive Oklahoma City blonde who may be first American woman in space, Tuesday set a new world altitude record for light planes. She flew two-engined Aero Commander to 37,010 feet, breaking the old record of 34,862. (AP Wirephoto.)

BUT NOT NIKITA

Ike to Meet Some Leaders

WASHINGTON (UPI)—The White House said today that President Eisenhower will confer with some foreign leaders Thursday after his United Nations speech but stressed that Soviet Premier Nikita S. Khrushchev is not on his calling list.

Earlier, Eisenhower snubbed Cuban leader Fidel Castro by omitting him from a guest list for a luncheon the president will hold for representatives of 18 Latin American nations while in New York. The Domican Republic was also excluded from the invitation list.

The names of the leaders Eisenhower will see were not disclosed but press secretary James C. Hagerty said there is no thought of Eisenhower seeing Khrushchev.

There have been indications that the chief executive would confer with leaders of African states newly admitted to the United Nations and perhaps also see Yugoslavian President Marshal Tito.

NOT NASSER

It was learned that the president would not see President Gamel Abdel Nasser of the United Arab Republic Thursday. But officials did not rule out the possibility of a meeting with Nasser in New York next Monday when Eisenhower goes there to speak to a Catholic charities dinner that night.

Asked about the omission of Cuba and the Dominican republic from the lunch list, Hagerty said:

"We have no diplomatic relations with the Dominican Republic and we're certainly not going to invite Cuba."

He would not cite any specific reasons for omitting Cuba. But the apparent snub came as no surprise in the light of deteriorating U.S.-Cuban relations.

Soviet Premier Nikita S. Khrushchev who heads his country's delegation to the UN session has gone out of his way to lionize Castro.

Hagerty said the occasion would provide the President with a chance to meet with Latin American officials following two significant sessions of the Organization of American States. He referred to the OAS meeting at San Jose, Costa Rica, and an economic conference at Bogota, Columbia.

ONLY HERTER

The White House also said that the President would see only Herter and other American advisers during his morning stay at the Waldorf before he delivers his address to the United Nations Assembly.

During the day, the President worked on the final draft of his UN speech in which he is expected to propose a UN aerial watchdog plan and a sweeping aid program to newly independent African nations.

High U.S. officials said Eisenhower would urge that economic and technical assistance to Africa be channelled through the United Nations to avoid an east-west conflict that

Continued on Page 27

GRATEFUL

New UN States Take Middle Road

(Times News Services)

UNITED NATIONS, N.Y.—New African countries at the United Nations indicated today they will try to steer an independent course in the cold war.

Making their maiden speeches before the 96-member General Assembly, African representatives expressed gratitude for their admittance to the UN Tuesday and also spoke of their admiration for France. Most of them recently won independence within the French community.

Charles Okala of Cameroon, rejecting the idea of involvement in the global power struggle between the Soviet Union and the United States, said "ideological colonization" was as bad as the other kind of "colonization."

The speeches by the African countries and also Cyprus, another new member, delayed until late today election of chairmen of the seven principal committees.

RER CHINA

These, together with the assembly's 13 vice-presidents, constitute a steering committee which then is scheduled to consider whether to include on the assembly agenda such ticklish items as Russia's demand for the admission of Red China, the Algerian war and South African apartheid.

The Red China question was expected to be considered this afternoon.

(Canada is expected to receive a vice-presidency, a position which goes to countries rather than to individuals.)

The Soviet Union is carrying the brunt of the campaign this year to get Red China in—India has done it in past years—and there was a possbility Nikita Khrushchev would present the case himself.

It was considered more likely, however, that he would leave this to his foreign minister, Andrei Gromyko, and save himself for his major address to the assembly scheduled officially for Friday.

RACING HANDICAP ON PAGE 2

—AP Wirephoto

QUIETING THE MOB

Club-swinging mounted policemen charged anti-Communist demonstrators in New York Tuesday during riotous three hours near UN building as General Assembly opened. Several arrests were made. See P. 3.

Security Measures Tightened

UNITED NATIONS, N.Y. (UPI)—The Russians reported today they had received word of an assassination plot against Premier Nikita Khrushchev but New York police discounted the report as "part of the Russians' continuing propaganda battle."

Russian security police said they had received word of a plot to assassinate Khrushchev during the day with a gun hidden in a press camera and that the plot would be carried out as Khrushchev moved about the city.

Police also were checking a report of a "fire bomb" plot against Khrushchev.

A group of anti-Communist Hungarians were reportedly planning to throw a fire bomb from a crosstown bus into the Russian's red brick townhouse where the Russian leader is staying.

Police rerouted the bus and stationed a fire truck and a firechief's car around the corner. Khrushchev was believed to be in the building at the time.

Khrushchev ignored the camera gun threat and drove in a heavily guarded police motorcade to this morning's UN session, although no important developments were foreseen until this afternoon when an east-west battle is expected over admission of Communist China.

Deputy police commissioner Walter Arm said the Russians had told the state department that "former Gestapo agents" were coming to New York disguised as press photographers.

FROM BERN

Lt.-Gen. Nikolai Zakharov, Khrushchev's chief security officer, told the state department the tip had come from the Russian trade mission in Bern, Switzerland. The Russian said a special gun had been built in a movie camera and installed in an automobile by the "Gestapo agents."

Khrushchev was beaming and smiling during the morning UN session but for the first time he appeared grim and angry as he returned to his Park Avenue headquarters. He strode rapidly into the building without a word to the newsmen with whom he had been friendly earlier.

Security men gave no indication they expected anything out of the ordinary but Zakharov won his fight with the state department and New York police to precede Khrushchev in his motorcade.

THEY'D LOVE IT

A high police source said the police department holds the view that the communist bloc "would love to see American newspapermen roughed up and every camera broken and taken apart."

"We view this all as part of the same propaganda pattern that was planned even before they said they were coming here," the police spokesman said, "even that (Fidel Castro) incident at the Shelburne, where later it was found that contact with the other hotel had been made before the incident arose."

This was a reference to the Cuban premier's decision to stalk out of the Shelburne in protest against alleged overcharges there and move to a Harlem hotel—which charged him nearly twice as much.

Police nevertheless scrutinized press credentials more closely than normal today

RECORD FOR AUGUST

Unemployed Hit 322,000

OTTAWA (CP)—Unemployment in Canada, rising during August for the second month in a row, totalled 322,000 on Aug. 20—up 83,000 from a year earlier—an official report showed today.

The figure was a post-war record for August, exceeding the 281,000 unemployment figure for mid-August, 1958.

The 322,000 total, estimated by the bureau of statistics as "without jobs and seeking work," was 11,000 higher than mid-July's 311,000 unemployed. The same increase in jobless rolls occurred in the previous month.

A joint report by the bureau and the labor department said almost all of the latest increase was in Ontario, largely resulting from auto plant shutdowns.

The rise in unemployment—unusual since jobless figures usually level off during summer months—pushed unemployment to 4.9 per cent of the 6,623,000-member labor force. This compares with 3.7-per-cent unemployment a year earlier and 4.7 per cent in mid-July.

MORE HOLDING JOBS

The bureau's estimates, based on its monthly labor force survey of 35,000 households, showed an increase in the numbers of persons with jobs — up 20,000 from mid-July to 6,301,000 at Aug. 20. This was 115,000 more than a year earlier.

But this gain in employment was outpaced by the expansion of the labor force, which rose by an estimated 3,000 in the month and by 198,000 from a year earlier.

All of the gain in employment from July was among women. At Aug. 20 there were 33,000 more women with jobs than a month earlier, but 13,000 fewer men.

FEWER REGISTERED

The joint report also showed 363,948 persons were registered for jobs at National Employment Service offices on Aug. 18. This represented a decline of 9,716 from the previous months but was 85,015 higher than a year earlier.

Regional figures of job registrations with the National Employment Service, with bracketed figures for mid-July, 1960, and mid-August, 1959, respectively included British Columbia 44,848 (46,301-34,640).

WIRE BRIEFS

Oakalla Escapee

VANCOUVER (CP)—A prisoner escaped from Oakalla prison farm in Burnaby today when he slipped from a work party into thick fog. The man identified as Ron Desgagne, 32, went out on the farm's north side, at a place that is still unfenced.

To Bar Diplomats

BERLIN (AP)—Communist East Germany indicated today it is preparing to bar Western diplomats from East Berlin.

Seamen End Strike

LIVERPOOL (Reuters) — British seamen decided here today to end a seven-week wildcat strike and return to work conditionally Monday.

UN Troops Shoot

LEOPOLDVILLE, The Congo (UPI)—United Nations troops were forced to open fire twice in the last five days when attacked by tribesmen in Kasai province, a UN spokesman announced today.

Mobutu's Forces Seize Congo Ministries, Radio

LEOPOLDVILLE, The Congo (UPI) — Congolese strong man Col. Joseph Mobutu sent officials of his youthful caretaker regime to formally take over government offices today, and charged the United Nations was keeping him from arresting ousted pro-Soviet Premier Patrice Lumumba.

Lumumba is in his official residence which is guarded by Ghanaian troops of the UN force.

Mobutu said a Ghana officer at the residence refused to recognize an arrest warrant issued by the Congolese attorney-general.

The anti-Communist 15-member college of high commissioners, appointed Tuesday, and headed by Justin Bomboko took over the main administration building under protection of a platoon of infantrymen and an armored car.

CLOSE MINISTRIES

In rapid succession, they closed the ministries of information and justice, and took over the national radio station. The moves were carried out peacefully. They told civil servants to return to work this afternoon, but advised political appointees to stay away.

At the radio station, military police first let the commissioners in, then hustled them out again at gun point. A commissioner telephoned Mobutu, who then told the military police to allow the commissioners to take possession.

A UN spokesman reported that secretary-general Dag Hammarskjold delivered a "very sharp" protest to Katanga President-premier Moise Tshombe over the massacre of 68 persons by Tshombe's gendarmes in the town of Luena.

At Elizabethville, the Katan-

Continued on Page 27

IT DEPENDS ON IKE'S APPROACH

Will K Use Hard Sell Or Sweet Reason Line?

NEW YORK, N.Y. (UPI)—Communist sources indicated today that Soviet Premier Nikita Khrushchev has two different speeches ready for his major United Nations address—one a "hard sell" and the other an appeal to sweet reason.

They said they had been told that the content and tone of the Russian leader's full-dress presentation to the General Assembly late this week would depend to a considerable extent on what President Eisenhower says when he speaks Thursday morning. Krushchev is scheduled to follow the President—speaking Thursday afternoon or Friday.

There was a feeling among many UN delegates that they might be sitting on a ticking time bomb as they awaited the addresses by the leaders of the two major world powers.

Their hopes were that by the weekend there might be some lowering of the noise level, if not the tension, of the "cold war."

But they acknowledged that east-west differences could erupt even more violently in the world forum in the wake of the Eisenhower and Khrushchev appearances.

Hints Again He'd Like to Meet Ike

The bouncy Soviet leader so far has been a model of affability, hamming it up for photographers with Cuban Premier Fidel Castro and speaking only of his desire for peaceful coexistence in a miraculously disarmed world. Monday night, during a spur-of-the-moment visit to the UN delegates' lounge, he indicated again he might like to meet with Eisenhower. When asked by reporters how long he would stay here, he jokingly replied "about two weeks after the assembly ends." This would keep him here almost three months.

European delegates and some from other areas are convinced that Khrushchev would like to pitch his UN appeal on a positive note designed particularly to woo the new African nations admitted to the world organization Tuesday. But they doubt his ability to do it if Eisenhower talks tough on Berlin and renews charges that Russia "sabotaged" the Paris summit conference.

Eisenhower can scarcely avoid reference to some of the bitter differences between Washington and Moscow and these may well set Khrushchev off beyond recall.

Hopes for any real rapprochment between Khrushchev and Eisenhower admittedly were very dim. The U.S. administration was not expected, in the midst of a political campaign in which Khrushchev is a big issue, to go very far toward trying to recapture the "Camp David spirit."

Khrushchev, for his part, is considered to have limited licence from the Politburo to pursue matters beyond a certain point. Western diplomats believe the Russian premier is still under wraps so far as getting too chummy with the Americans is concerned.

CASTRO LEFT FEATHERS, NO CHICKEN

NEW YORK (CP) — The Herald-Tribune says the corps of chambermaids who cleaned up after Premier Fidel Castro and his Cuban United Nations delegation left the Hotel Shelburne in a huff Monday night, found these items:

1. Chicken feathers on a sofa;

2. Cigaret butts, matches and ashes littering the floors;

3. A telephone yanked out of the wall;

4. Pounds of mouldy steak in the refrigerator.

Hotel manager Edward Spatz, who went to hospital Tuesday for treatment of an attack of ulcers, commented: "I want to forget the name of Castro."

Less 'Partisan' City Asked

MOSCOW (UPI) — Pravda today again questioned the value of New York as headquarters for the United Nations, and accused the United States of "unfriendly actions" in the welcome of the Soviet UN delegation.

Tuesday, Pravda openly suggested that the time had come to think of shifting the world body's headquarters to another less "partisan" city. Today it hinted as much.

"Even Western papers," it said, "term as 'diplomatic hooliganism' the provocative hue and cry raised about the arrival . . . of Khrushchev and the heads of certain other countries.

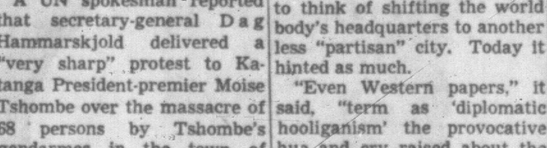

Nikita must have two worries. While he's over here bein' plotted against in New York, somebody's prob'ly plottin' against him in Moscow.

★ ★ ★

Hear there's a new cocktail: 'The Congo. An ounce of vodka, an ounce of fermented coconut juice, a tablespoonful of liquorice all-sorts and two leaves from a Brussel sprout. Serve in a bottomless pit, without a trace of reason.

★ ★ ★

Want t' bet there won't be a Miss Discovery contest?

School Financing Stays At Head of UBCM Agenda

BY JOHN MIKA
Times Staff Reporter

NEW WESTMINSTER — About 500 B.C. civic leaders began a salvage operation as the post-election convention of the Union of B.C. Municipalities opened here this morning.

The total number of delegates and guests at the three-day sessions in Queens Park Arena was expected to swell to 740 later today.

Heaviest emphasis of the convention will deal with demands for relief of school costs on ratepayers—the main sector in which delegates hope to make some headway with the re-elected government they had criticized at the past two UBCM meetings.

Many delegates privately indicated they had little expectation that the widely-publicized Murison Plan—on which they had pinned hopes for a general overhaul of municipal financing—will be realized in the foreseeable future.

Major-Gen. C. A. P. Murison of North Cowichan who led the UBCM for an unprecedented two years as president, was badly defeated in his bid for a Victoria seat in the legislature to carry on his battle for wide-scale reforms in provincial-municipal relations.

Delegates also are acutely aware that the three opposing parties, which all gave substantial support to the Murison Plan, failed to form a government.

It appears the scale of civic

Continued on Page 27

Index to Inside Pages

	Page
Lodge Stresses Canada-U.S. Relations	2
Rioters Banged By Police Clubs	3
Capital Punishment Ban Urged By Churchmen	15
Growers Pushed By Apple "Drop"	15
Partial Eclipse Visible	20

Ask The Times	17	Finance	7	Sports	10, 11
Births, Deaths	21	Home Garden	5	TV With Lee	22
Bridge	21	Island Digest	16	Weather	5
Classified	21	London Letter	5	West	5
Comics	13	Penny Saver	18	Wilson	13
Entertainment	6	Radio	25	Women	18, 19

Times Handicap

By HAL MALONE

SANDOWN PARK, THURSDAY, SEPT. 22, 1960

Weather Clear. Track Fast. First Post 1.45 p.m.

FIRST RACE—Claiming, $500, for 3-year-olds and up, foaled in Canada.

SIX FURLONGS

				PP
4500	McFIBBER (Anderson)	*114	Appears to be the best of this lot	(2)
4486	SILVER MINT (Cormack)	123	Off one try would be main danger	(3)
4392	SHONEE T (Miller)	*118	Rested; rail and rider are a help	(1)
4438	Rosealea (Broomfield)	116	Certainly will never find easier spot	(6)
4452	Maclea (Auger)	119	Has chance in race that lacks form	(5)
4485	Worthy Miss (Van Loon)	*111	Pull in weights may better chances	(4)
4508	Dark Nell (Cannon)	116	Was dismal last to mediocre bunch	(7)
	Also eligible—			
4516	KOOTENAY BAY (Ulrich)	119	Check Wednesday's try; 1st if goes	(9)
4398	Saanich Gypsy (Miller)	*115	Appears to need carburetor rehaul	(8)

SECOND RACE—Claiming, $500, 3-year-olds and up.

SIX FURLONGS

				PP
4511	PATSY MAHONE (Andrsn)	*114	Looks like the one they must catch	(3)
4511	LORETTAS BABE (Carriere)	119	Inside, rider switch, beware!	(1)
4431	LOVELY VAN (Sherman)	122	If it rains could catch them in lane	(6)
4492	Tiger Theory (Ulrich)	115	Early lick makes distinct threat	(2)
4511	Bramble Patch (Longo)	119	Narrowly beaten; can't overlook	(7)
	Prince Plucky (Cormack)	122	Sizzles from gate then folds it up	(4)
4511	Pixies Ark (Broomfield)	122	Rider switch; ran wide on the turns	(5)
	Also eligible—			
4491	PANJANDRUM (Jones)	122	Travelled with better; 3rd if runs	(8)
4511	Sir Jungle (Miller)	122	Requires clear sailing to bother 'em	(9)
4491	Wonder Lou (Broomfield)	119	Could be close up in this company	(10)
4469	Manners Sun (Cormack)	122	Hooking lots of early foot; outsider	(11)

THIRD RACE—Claiming, $500, for 3-year-olds and up.

SIX FURLONGS

				PP
4486	DAVENDEL (Miller)	*114	Going at tops and gets clever jock	(7)
4515	BOB'S REWARD (Jones)	122	Route try dandy; danger if repeats	(4)
4477	PET HOUSE (Ulrich)	119	Unpredictable; danger if in mood	(2)
4321	Lamparee (Broomfield)	122	Flier but has trouble with wheels	(5)
4405	Silverknowe (Auger)	118	Better than last shows; watch out!	(3)
4453	Delta Drive (Van Loon)	*114	Speedy but hasn't carried it lately	(6)
4515	Pegs Lady Jess (Sherman)	119	Trying everything without success	(1)

FOURTH RACE—Claiming, $500, 3-year-olds and up.

SIX FURLONGS

				PP
4502	MASTER GREY (Carriere)	118	Overdue, the spot seems tailormade	(1)
4501	FLO READ (Sherman)	115	No surprise if this one won it all	(3)
4429	MANY WAYS (Miller)	*110	Look out! He's mingled with classier	(5)
4460	Bounding By (Auger)	122	Dangles for ways but lacks stamina	(7)
4501	Windys Belle (Broomfield)	115	Done little to merit consideration	(2)
4508	MacBane (Rodger)	118	Last fair; must show improvement	(4)
4500	Kydette (Anderson)	*110	46-1 in last and ran to those odds	(6)
	Also eligible—			
4468	Errant Prince (W. Jones)	122	Has reputation for severe tardiness	(8)
4492	Top Bracket (Cormack)	118	With best could give them a battle	(9)
4469	Two Spec (Ulrich)	122	Not outclassed with these; chance	(10)
	Bit O Day (Sherman)	122	Easy spot for newcomer's debut	(11)
4491	Chatworth (Miller)	*113	Outside won't help hot early lick	(12)
4492	Convertible (Longo)	119	Rockets from gate but tends to fold	(13)
4500	Rambling Anne (D. Jones)	119	High early foot but faint-hearted	(14)

FIFTH RACE—Claiming, $500, for 3-year-olds and up.

SIX FURLONGS

				PP
4475	GARRY STREET (Longo)	122	Dropping down; has speed for rail	(1)
(4417)	PERE EL DONO (Miller)	*117	Mighty charge gives good chance	(6)
4412	TISMINE (Anderson)	*114	In good hands and could upset 'em	(2)
4465	Sundorn Sue (Sherman)	119	Outside hurts, speed makes threat	(7)
	Red Diamond (Cormack)	119	Has chance in tricky sort of race	(5)
4462	Boston Star (Rodger)	119	Runs for new owners	(4)
4503	Grey Gift (Cannon)	119	Not known for his excessive haste	(3)
	Also eligible—			
4512	BRO CHAS (Carriere)	122	Hard-hitter, honest; 1st if goes	(8)
4463	PLOVER CALL (Broomfield)	122	Oldtimer can still scat; 3rd if runs	(11)
(4509)	Royal Rice (Longo)	122	Caught slightly easier; best needed	(9)
4320	Crimson Sun (Rodger)	119	The sun's been setting far too soon	(10)

SIXTH RACE—Claiming, $600, for 3-year-olds and up.

ONE MILE

				PP
(4512)	ARMED LEAF (Broomfield)	124	Big load but never better than now	(1)
4510	SUNNY BEAU (Cormack)	118	Appears strictly the one to whip	(6)
4504	DOUBLE SHOW (Carriere)	115	Good mudder, model of consistency	(2)
4515	Val Read (Ulrich)	118	May Smith special; it's rough party	(3)
4508	Beau Eddie (Longo)	118	May find the mile too short	(4)
4455	Pils Friday (Auger)	113	Well, there's nothing like trying	(5)

SEVENTH RACE—Claiming, $500, 3-year-olds and up

MILE AND SEVENTY YARDS

				PP
4494	BOB'S MISTAKE (Carriere)	122	Prefers mud; edge is pencil-thin	(2)
4515	DON'S MISTAKE (Ulrich)	122	Debut promising; needs good ride	(5)
4509	KY LAWRENCE (Brmfld)	122	Narrowly nipped; strong contender	(8)
4471	Summer Star (Miller)	*114	Doesn't zip up lane as he used to	(4)
4509	New Feature (Auger)	122	Lightly raced; may steal big lead	(3)
4444	Rely (Rodger)	122	Pops up when least expected to	(1)
4509	Buddy H (Longo)	122	Hard to figure; not too reliable	(6)
4509	Chief Remhi (Van Loon)	*117	Wasn't out of a canter Saturday	(7)
	Also eligible—			
4509	VIHAR'S BOY (Sherman)	122	Overdue for good one; 2nd if runs	(10)
4509	No Alarm (Broomfield)	122	Has to depend on pacemakers tiring	(9)
4509	Tropical (Carriere)	122	Awoke with a bang to similar field	(11)

BEST BET—DAVENDEL

TRAFFIC FINES

In city police court today:

John A. Murdoch, 2240 Beach Drive, $20, licence suspended, for speeding.

Robert Clifford Eddy, 2572 Goldstream, $10, no hand signal.

Ian L. Fowler, 4402 Wilkinson, $10, no muffler.

Vera Day, 2718 Scott, $35, careless driving.

Thomas J. Leake, HMCS St. Theresa, $25, no insurance, $10 inadequate brakes, $10, failing to register a change of address.

Howard Gary J. Mittleholt, RCN, $25, no driver's licence.

The library at Manitoba's legislative buildings in Winnipeg has a great collection of books and documents on the pioneer West.

ELLEN FAIRCLOUGH . . . no peasants.

Skilled Workers Our Need

HAMILTON, Ont. (UPI) — Immigration Minister Ellen Fairclough said today the ideal newcomer to Canada was a skilled industrial worker from a relatively advanced industrial centre.

She said experience in recent years has shown that this type of immigrant readily fits himself into the production picture and becomes a welcome new consumer.

"Canada cannot contemplate trying to absorb large numbers of immigrants who have no skills other than that of the peasant," she told a service club luncheon. "It is of no service to anyone, to either the newcomer or the old Canadian citizen, to bring into Canada an immigrant who is going to meet insuperable obstacles to satisfactory settlement."

She said there was room for "many, many millions" of immigrants as Canada's manufacturing industries expand with a corresponding demand for more skilled workers.

UNEMPLOYED

'Should Sit On Premier's Doorstep'

VANCOUVER (CP) — The Vancouver Labor Council asked Tuesday night for special sessions of the B.C. Legislature and the House of Commons to deal with unemployment.

"We should sit on (Premier) Bennett's doorstep in Victoria with as many unemployed as we can organize," said president Syd Thompson of Local 1-217 of the International Woodworkers of America (CLC). "We should sit in the Legislature until the premier and the government do something."

The council also endorsed the idea of setting up an organization of unemployed, backing an IWA resolution. Mr. Thompson said the unemployment situation will be disastrous this winter unless there is government action.

Plans for the organization of unemployed are to be made at a meeting of council officers with the B.C. Federation of Labor next Tuesday.

Complaints of Padding Silenced by Election

Chief electoral officer Fred Hurley hasn't heard any more from the people who were charging before B.C.'s Sept. 12 election that voters' lists were padded.

No action has been taken because there have been no legal complaints, said Mr. Hurley.

A complaint was made by telegram to the Vancouver returning officer and registrar of voters before the election that lists in Vancouver Centre were "padded" with names of persons either dead or moved away.

But so far no one has made a legal complaint to a county court judge.

Electoral officials say it is far harder to get a name struck off the voters' lists than it is to add one.

One former B.C. voter, living in Ottawa three years, managed to return and cast a legal ballot in North Vancouver. He was on the voters' list in 1956, but moved in 1957.

An electoral official said in order to protect voting privileges "the law makes it difficult to remove names."

Although enumerators canvassed large areas this year, they are required to sign an affidavit for proof an elector has moved away from his listed district.

"That would be taking a big chance," said the official, "because the voter might be in another part of the district."

However, the Ottawa man could have been challenged at the polls and his vote held invalid. Now it is too late.

Other ways in which voters can be struck off the list:

By notification in a monthly report to all districts from the department of vital statistics that they are dead. This still doesn't cover people who die away from their home electoral district.

By re-registration at another address. This would automatically cancel a name on another list.

If a person remains on the list of registered voters, he is entitled to a vote, said the official. The Ottawa man himself could furnish proof of his departure, and thus get off the list.

corns

Remove corns the safe, easy way. Use liquid FREEZONE. Soothing FREEZONE quickly goes to work to relieve pain and form a protective cushion over the corn. Corns lift off easily in just a few days—without painful cutting or bulky bandages. Get FREEZONE today.

CUSTOM TAILORED SUITS BY GIEVES OF BOND STREET

Write or telephone for an appointment with our representative, Mr. R. J. Duns who will be at:

VICTORIA
Empress Hotel (EV 4-8111) until 3rd October

VANCOUVER
Vancouver Hotel (Tel. MU 4-3131) 10th-15th October

HAMILTON
Royal Connaught Hotel (Tel. JA 7-5071) 17th and 18th October

TORONTO
Royal York Hotel (Tel. EM 8-2511) 20th-28th October

KINGSTON
La Salle Hotel (Tel. LI 8-3361) 31st October and 1st November

OTTAWA
Chateau Laurier (Tel. CE 2-6411) 3rd-12th November

MONTREAL
Windsor Hotel (Tel. UN 6-9611) 15th-19th November

He will be delighted to show you patterns, talk about tailoring, measure you for a suit.

Gieves LIMITED
Established 1785
Tailors
27 Old Bond St., London W.1, England

NEWSPAPER ADVERTISING STIMULATES BUYING

LODGE TELLS AMERICANS

'Never Take Canada for Granted'

NIAGARA FALLS, N.Y. (CP) — Henry Cabot Lodge made the first mention of United States-Canadian relations in the U.S. presidential campaign Tuesday by declaring that "good as U.S.-Canadian relations are, they could be improved."

Lodge, Republican candidate for the vice-presidency in the Nov. 8 election, said that while he was U.S. ambassador to the United Nations his close associates and friends had included Canada's former external affairs minister, Lester B. Pearson, and the present minister, Howard Green.

Noting that Canada had been willing to provide troops for UN operations, Lodge warned that "we in America must never take Canada for granted."

"The history of the U.S.-Canadian relations, on the whole, could serve as a model for the conduct of foreign affairs," he added.

"Our co-operation in the defence effort is a classic example of this . . . the two nations living together as amicably and understandingly as two congenial neighbors in a city block.

"Nevertheless, good as U.S.-Canadian relations are," they could be improved. Friendship whether between friends or nations can never be taken for granted. It requires constant work, much patience, tact and give and take."

Lodge said there were "honest differences of opinion" between Canada and the U.S. particularly on matters of trade, tariffs and agriculture.

These disagreements should be solved "in the friendliest and frankest manner," he said.

TEST-DRIVE LA **RENAULT** DAUPHINE

Take the Curves And Rough Roads in It—You Can Feel the Difference In Half a Minute.

ONLY $1798

Equipped With Front and Rear Seat Heaters, Defrosters, Windshield Washers, Michelin Tires

$179 DOWN $55.50 PER MONTH

ENSIGN MOTORS

2017 QUADRA (Opp. Curling Rink) EV 5-3612

3 to 30 Months to Pay

INSURANCE IS OUR BUSINESS

Not a Side Line

We Can Solve Your INSURANCE PROBLEMS

At **HARBORD** Insurance Ltd.

609 Yates EV 2-4207

GET RICH AT HOME SERVICE STATIONS

FIRST PRIZE: $5,000 worth of stocks and bonds in 11 leading British Columbia enterprises – selected by leading investment brokers, from among B.C.'s most promising growth stocks!

B.C. POWER CORPORATION LTD. ■ CASSIAR ASBESTOS CORPORATION LTD. ■ BRALORNE PIONEER MINES LTD. TRANS-MOUNTAIN OIL PIPELINES CO. ■ MacMILLAN, BLOEDEL AND POWELL RIVER LTD. ■ B.C. TELEPHONE CO. WOODWARD STORES ■ WESTCOAST GAS TRANSMISSION B.C. FOREST PRODUCTS LTD. ■ B.C. PACKERS LIMITED B.C. POWER COMMISSION 5% PARITY BOND.

SECOND PRIZE: $2,500 worth of stocks and bonds in the same list of companies.

99 "LUCKY STRIKE" PRIZES: Worth approximately $50, these valuable prizes consist of 200 shares in Giant Mascot Mines.

Here's your opportunity to share in B.C.'s fortunes without risking a penny. Your chance to win a prize worth *more than money* – blue-chip stocks that will give you a real stake in the growth of business in your own province of British Columbia!

What you do to Get Rich At Home. Answer this question:

"What will be the population of British Columbia on September 1, 1971?"

How winners will be chosen: At the close of the contest, certain statistical data will be fed into the Computing Machine at UBC. This data will be compiled by Professor Ira M. Robinson, Department of Planning, University of British Columbia. The 200 contestants whose answers come closest to the population figure recorded by the computor will be eligible to win the 101 prizes. The entry form has all the details . . . *plus valuable clues to help you to win!*

Here's how to enter: Drive in to any HOME Service Station and ask for an entry form. Complete your entry and hand it in any time before midnight, October 31st. You can enter as often as you like – you don't have to buy any of HOME's top quality gasoline or motor oils unless you want to . . . and as a good-luck and goodwill gesture we will be glad to check your oil, tires, battery, and radiator and polish your windshield. So enter now – and GET RICH AT HOME!

WIN BLUE-CHIP STOCKS 101 PRIZES TOTAL VALUE **$12,500!**

HOME OIL DISTRIBUTORS, LTD. • • • THE BRITISH COLUMBIA COMPANY

TITO CAN DO THE TOWN BUT HE'S STAYING PUT

(Times News Services)

NEW YORK—Independent Communist Marshal Tito of Yugoslavia was free to roam anywhere he pleased today, but was expected to restrict himself to his picketed residence and the UN to prepare a neutralist speech for the General Assembly.

Unlike the Russians who snubbed him on his arrival here Tuesday, the 68-year-old Yugoslav president was not placed under travel restrictions during his stay here.

Koca Popovic, Yugoslav foreign minister, Tuesday called on U.S. State Secretary Christian Herter to take urgent steps in guaranteeing the freedom of President Tito's movements in New York.

Popovic broke into a speech welcoming admission of 14 new members to the UN to protest against pickets who have been demonstrating in front of the Fifth Avenue consulate where Tito is staying.

Rioters Banged By Police Clubs

NEW YORK (AP) — Club-swinging police and riotous demonstrators battled into the night following Tuesday's opening session of the United Nations General Assembly.

The brawls swirled around midtown streets as large forces of police and mounted patrolmen moved swiftly to curb the anti-Communist disorders.

Eggs and lighted firecrackers were hurled at police, who pushed and shoved and fought back with clubs.

At least three demonstrators were injured and four arrested.

The worst of the street brawls erupted near the UN headquarters and the Soviet headquarters for its UN mission.

THREE-HOUR BRAWL

In one three-hour melee near the UN, mounted policemen charged about 50 Ukrainian and Hungarian pickets. Many were thrown to the ground.

Fists and nightsticks flew later when police and mounted patrolmen tangled with demonstrators near the Soviet building.

Three fights at the United Nations involved the Ukrainians versus the police; a fourth involved the anti-Greek Albanians and anti-Albanian Greeks. A fifth was between anti-Castro and pro-Castro Cubans.

Later, a Ukrainian took out a small Russian flag from his pocket and tried to set fire to it.

"Hey, what are you trying to do?" asked an officer.

"I'm going to burn this flag," the man said.

"You're not going to burn anything," said the policeman. When the man resisted he was arrested.

In the Cuban ruckus, the anti-Castro forces consisted mainly of about 200 women dressed in black. They carried candles and chanted slogans, including "Fidel-ista Communista!"

Police swarmed between the two groups. The women said they had flown here from Miami, Fla., to participate in the demonstration.

"I fought in the mountains with Castro," said one. "But now I am against him because we saw he is a Communist."

DIEF PONDERS TRIP TO UN

OTTAWA (UPI) — Prime Minister John Diefenbaker hinted Tuesday that he will join several other world leaders at the United Nations general assembly within the near future.

He told newsmen that a decision on whether he will go to New York depended on "Mr. Khrushchev's speech and the nature of his remarks."

14 Nations Give UN 'Facelifting'

UNITED NATIONS, N.Y. (CP) — The United Nations General Assembly changed complexion visibly Tuesday.

Thirteen new African countries—and Cyprus in the Eastern Mediterranean—were admitted to the UN at the opening session of the 15th General Assembly, and received a hearty welcome from the foreign ministers of all the major powers.

With the admission of the 14 new countries, UN membership rose from 82 to 96 members—almost twice the original 51 members in 1945.

French Foreign Minister Maurice Couve de Murville congratulated the 11 new republics that have long been linked with France — Cameroon, Togo, Malagasy, Ivory Coast, Dahomey, Niger, Upper Volta, Central African Republic, Chad, Gabon and the Congo.

France joined with Tunisia in sponsoring their UN entry. A second Congo republic—the former Belgian Congo which fell into turmoil after independence was granted—also was admitted to UN membership but the question of its delegation was delayed.

Ceylon and Britain joined in sponsoring the admission of Cyprus, while Britain joined Italy in sponsoring Somali.

The admission of the African countries means that the continent now has 24 UN members—one-fourth of the votes in the General Assembly. At least one other African nation, Nigeria, will be admitted later this session.

For Ideas . . . Seeds of Your Favorite Flowers For Their Unusual Beauty

SEE THE World-Famous BUTCHART GARDENS

Restaurant: 11 a.m.-5 p.m. Gardens open 9 a.m. Entrance gates close 9.30 p.m., exit gates at 10 p.m. Night-lighting: Dusk-10 p.m. Admission: Adults $1.10. Ch. 30c, tax incl.

NEW LUXURY SCHEDULES

EFFECTIVE SEPTEMBER 25

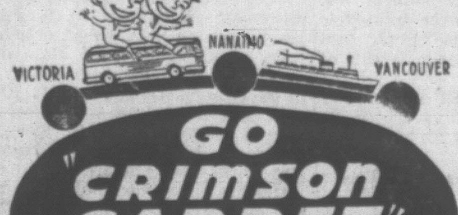

GO "CRIMSON CARPET" TO VANCOUVER

Lv. Coach Lines Depot	Arr. CPR Dock Van.	Lv. CPR Dock Van.	Ar. Coach Lines Depot
6.30 am	11.45 am	5.00 am	11.25 am
*10.00 am	2.30 pm	9.00 am	* 1.20 pm
*12.01 pm	4.30 pm	11.00 am	* 3.30 pm
* 4.00 pm	8.30 pm	3.00 pm	* 7.25 pm
5.45 pm	11.30 pm	6.00 pm	10.45 pm
*§ 7.00 pm	11.30 pm		

* Islander Limited "Crimson Carpet" Service
§ Fridays, Sundays and Holidays

5 return trips every day | **4** *HOURS* 30 minutes from Coach Lines Depot to CPR Dock, Vancouver

Dockside connections at Nanaimo. Hand baggage checked through free. Dine luxuriously aboard ship. It's a superb scenic luxury trip all the way. Schedules allow several hours in Vancouver, home same day. Next trip go Crimson Carpet to Vancouver.

V.I. COACH LINES SERVES ALL VANCOUVER ISLAND DAILY

8 return trips daily to Nanaimo . . . 4 return trips daily to Campbell River - Courtenay - Port Alberni. Direct connections at Nanaimo.

V.I. COACH LINES Victoria-Owned and Operated 814 Wharf St. — EV 5-4411

Enrich Your Life with Good Music — Enjoy Your Symphony

MAN OF MANY FACES AT UN OPENING

Mr. K Stole the Scene

UNITED NATIONS, N.Y. (AP)—Soviet Premier Khrushchev was a man of many faces in his first appearance at the United Nations Tuesday.

During the opening session of the General Assembly he made himself highly conspicuous. He shook hands, posed for photographers, waved to other Communist delegations.

Then he rose from his chair, walked across the width of the great hall, and warmly shook hands with Premier Fidel Castro of Cuba.

Again, he personally went to the rostrum to cast the Soviet ballot in the voting for president, which put Ireland's Frederick Boland in the chair 46 to 25 over Soviet-backed Jiri Nosek of Czechoslovakia. Nine other votes went to Thor Thors of Iceland.

Khrushchev ambled down one aisle of the assembly hall. Down another aisle came American UN Ambassador James Wadsworth. They reached the rostrum at the same time.

Neither made a move to recognize the other. Wadsworth stepped back and permitted Khrushchev to cast the secret ballot.

Khrushchev returning to his seat, grinned and gestured toward another delegation.

Once the speaking began, Khrushchev's face became impassive.

He played cat-and-mouse in the delegates' lounge later with a group of reporters, answering questions with questions.

Did he intend to see President Eisenhower when the president comes to New York Wednesday to address the UN?

"Does he intend to see me?" Khrushchev said.

NIKITA . . . the "watchdog"

* * * * * *

Castro's Lapping It Up

NEW YORK (UPI)—Cuban Premier Fidel Castro was the picture of contentment today in his new role as darling of the Communist world but his problems were far from over.

All settled down in his rooms at Harlem's Theresa Hotel, Castro was paying twice as much — cash in advance — as what he paid at Manhattan's Shelburne, from which he stormed in fury Monday night.

But he and his party of 80 bearded followers were said to be happy with their new accommodations at "the Waldorf Astoria of Harlem." Manager Love B. Wood said he was pleased too—so much so that he may even take Castro's check in lieu of cash for the remainder of the stay.

It was at the Theresa Tuesday that Castro had a surprise visitor — none other than the big daddy of the Communist world with which Cuba has been flirting, Soviet Premier Nikita S. Khrushchev.

At the United Nations less than an hour later, Khrushchev again sought out his new buddy.

It appeared today that Castro actually planned his sudden walkout from the Shelburne and shift to the Harlem Hotel as part of a program to court support of U.S. Negroes.

Wood, manager of the Theresa, in the heavily Negro Harlem area, revealed Castro had made arrangements to stay there as early as last Saturday, the day before he arrived from Havana and checked in at the Shelburne.

FIDEL FIGHTS PLANE SEIZURE

NEW YORK (UPI)—A Cubana airliner summoned here by Fidel Castro was seized late Tuesday night in an American stockholder's suit aimed at confiscating the property of the Cuban government-owned airline.

Cuban officials planned to protest to the UN and the U.S. state department that the $3,000,000 Bristol Britannia was flying under diplomatic immunity.

It was the same plane that flew Castro here Sunday, and the third Cuban airliner to be seized at Idlewild Airport in less than a week. Two planes were seized last week in connection with a Miami advertising firm's suit to recover an unpaid bill and costs totalling about $250,000.

SANDS THE REASON

So many families prefer to call a SANDS FUNERAL CHAPEL—they are assured of reasonable cost, thoughtful and understanding service.

Victoria EV 3-7511 | Sidney GR 5-2932 | Colwood GR 8-3821

Big Quality in these tiny, tender **DELNOR** *peas*

Sure we're proud of our famous Green Peas-they're the finest of the new crop. And you'll be proud to serve them often! Each tiny pea fairly bursts with Delnor Quality -and you can tell it at the very first taste. Choose the familiar blue package or the new 2 lb. see-thru economy bag. You'll want to serve Delnor Peas again and again!

DELNOR *an all-Canadian company - foremost in frozen foods*

8801-C

'NASTY SHOCK' FOR RUSSIA

LONDON (UPI) — West European newspapers said today the UN's 70-0 vote of confidence in Secretary-General Dag Hammarskjold's Congo policy was one of the worst propaganda setbacks ever suffered by Russia.

"The Russians have never suffered such open defeat," said the Daily Herald, former publication of the Laborite opposition. "They have been rebuffed by the very people whom they want so much to influence."

"Mr. Khrushchev has suffered a diplomatic rebuff far more humiliating than any physical buffeting he received from hostile dockside crowds," said the Conservative Daily Telegraph. The Conservative tabloid Daily Sketch said the vote was a "nasty shock" for Khrushchev.

The West German newspaper Frankfurter Allgemeine said the vote proved "the diplomatic steamroller of the East bloc can be stopped by a clear, firm and dexterous attitude."

THE TORONTO-DOMINION BANK

announces

increased facilities at the Sidney Branch

Mr. Leonard F. Wilson of the Sidney Branch of The Toronto-Dominion Bank takes pleasure in announcing the completion of their new VAULT incorporating modern safety deposit box service. Customers of The Toronto-Dominion may now enjoy the most modern banking facilities including night depository service.

THE TORONTO-DOMINION BANK

THE BANK THAT LOOKS AHEAD

V6450-3

At Lower Than Usual Prices You Can ADD Smart Good Looks, Comfort and Charm to your home . . .

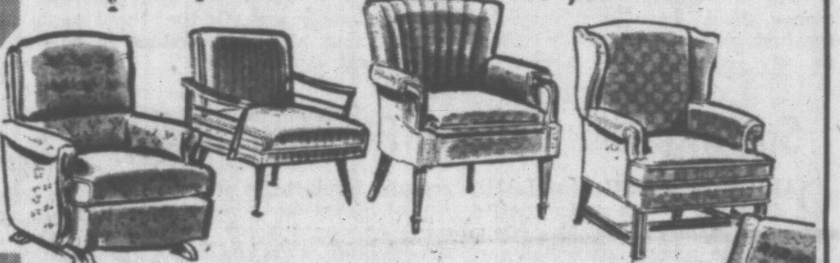

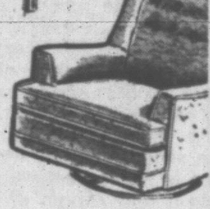

With a Well-Built **CHAIR** *from Standard!*

Here Are a Few Examples from Our Large Selection

Hostess Chairs
Low-cost comfort for the home, featuring spring seat, upholstered back, walnut-finished frames. Attractive tweed covers in red, green, turquoise, brown and beige 13.88

Arm Rockers
Very comfortable, very handy. Spring seat, upholstered back, walnut-finished arms and frame, covered in a high grade frieze, in brown, green, turquoise, beige and red 29.90

Cogswell Rockers
With head-high backs and double spring seat. Upholstered arm with wood hand rest, frame in walnut-finished hardwood. Extra heavy covers in large choice of smart colors 39.88

Large Cogswell
Here's deep, comfortable seating, in a choice that features a double spring seat and high spring back. Attractive design, large choice of high-grade covers. Only.... 59.98

USE YOUR FCA at Standard . . . SET YOUR OWN TERMS

Traditional Semi-Wing Chair
All the grace and charm of an earlier day, yet comfortable as today! Curved frame, spring seat, tufted back, traditional covers in tapestry and textured fabrics. With mahogany or provincial frames .... 39.95 and 49.00

Kroehler "Relaxer" Chair
Here's a real chair . . . you'll relax and enjoy life in this adjustable model with built-in footrest. Fabrilite head, arm and footrest, choice of green, red, brown or beige cover 79.98

Man's "Study" Chair and Stool
Picture this one in your home . . . a soft simulated leather cover, AIR-FOAM seats, large matching footstool. It's everybody's favorite chair, 2 pce. 85.90

Lady's Rocker
It's compact, very comfortable, a SWIVEL ROCKER with airfoam seat. Offers finest support, and features soft-toned tweed fabrics that enhance the attractive design. At Standard, only 89.00

OPEN TILL 9 FRI. NIGHTS

Standard FURNITURE DENNYS OF VICTORIA

Free Delivery

FREE PARKING A-PLENTY, TOO!

737 Yates St. EV 2-5111

Victoria Daily Times

THE HOME PAPER — Established 1884

Published every afternoon except Sunday by the Times Publishers Limited, 2631 Douglas Street, Victoria, B.C. The Times is a member of the Audit Bureau of Circulations: The Canadian Daily Newspaper Publishers' Association; the Inter-American Press Association; the International Press Institute and of the Canadian Press, which is exclusively entitled to reprint the local news published herein, and whose reports may not be used without permission. Rights reserved on special dispatches and features. Authorized as Second Class Mail, Post Office Department, Ottawa.

STUART KEATE, Publisher — BRUCE HUTCHISON, Editor

The 'Hoover' Commission

THE CANADIAN GOVERNMENT'S "Hoover" commission on public economy may do much useful work, like that of its American model.

As Mr. Herbert Hoover and his colleagues in the United States managed to whittle large sums of money from the national budget, so the Canadian commission may propose valuable reforms in our budget. For assuredly in a budget so large there must be substantial waste, and in a governmental machine so large there must be over-lapping, inefficiency and unnecessary personnel.

But as the commission begins its detailed study of public expenditures we should be clear about two points.

The first is that, without basic changes in policy, the federal budget will continue to increase every year no matter what economies the commission may propose.

Most of these increases are automatic. To take a simple example from among many, old age pensions and children's allowances must rise in cost as the population rises. And apart from such automatic expansion of the state's costs, our governments, of both parties, are always seeking new ways of spending money on things that they consider desirable, or at least popular.

The second point is that the commission must concern itself not with national policy but only with the administration of policy.

It will consider whether the money voted by Parliament for various purposes is thriftily spent. It will not consider whether the money should have been voted in the first place. It will not be asked to say whether the nation is attempting to spend too much through government, whether our national economy can afford the ever-increasing load of state costs placed upon it.

That is a question for government, for Parliament and for the people to decide and it is the paramount question which most politicians and most private citizens sedulously evade.

The Canadian economy today is generally prosperous but it is obviously distorted and under great strain. It has been unable so far to soak up large local pools of unemployment. Its high production costs and hence its prices retard our sales in foreign markets and are strongly resisted in our own market.

The nation's basic necessity under these conditions is to hold down its costs and prices. In this problem the costs of government play a large part. All taxes must be paid out of production, there being no other source, and are thus part of productive costs. The state's expenditures are reflected finally in our prices, domestic and export.

Since it will not be considering these things, not directly at any rate, the new royal commission will not consider our paramount problem. But within its limits it can perhaps save us some tax money, now simply wasted. If so, its job will be well worth doing.

Unfortunately, however, any money thus saved probably will be spent by government elsewhere unless our basic national policies are changed, our expectation of state miracles modified, our appetite for government expenditures brought closer to our means. Of that there is little sign at Ottawa either in government or opposition.

Solving the School Parking Issue

OAK BAY COUNCIL HAS LAID down the law on student parking in the vicinity of Oak Bay High School. The school board has applauded the restrictions set by the municipality. It's about time.

One argument only seems to have been raised against the new arrangement. It is that boys or girls coming from distant parts of the school district, where bus service is infrequent, will suffer hardship if they cannot drive to class.

How are they injured? If they have to use cars, surely there are parking areas no greater distance from school than the close-in student walks.

As noted in these columns the other day, an insurance company, recently conducted a survey in the United States on the effect of the use of cars on students. Its findings were definite. Cars and school work did not mix; grades suffered as young students enjoyed unrestricted use of automobiles.

There are older, thoughtful people in this community who hope that the Oak Bay restrictions will lead to more students walking to school. That, in itself, could be a highly valuable feature of physical training now under careful study throughout the country.

The car is not an essential of scholarship. The council and school trustees are to be commended for their action and reaction respectively.

Ambassador Louis

THIS CITY WAS GRACED over the weekend by a visit from Mr. Louis ("Satchelmouth") Armstrong, ambassador-at-large for the U.S. State Department and unquestionably one of the most interesting personalities of our time.

After two and one half hours of diligent performance, the appeal of Mr. Armstrong was readily apparent to the 4,500 Victorians who jammed Memorial Arena to hear him. Teeth gleaming from an ebony face, brow mopped with an immaculate white handkerchief, Mr. Armstrong threw back his head in exultant expressions of rhythmic joy. What emerged was an enchanting growl strangely reminiscent (in the words of the late comedian, Ned Sparks) "of a Bulgarian boll-weevil, bemoaning its first-born."

When Mr. Armstrong did not know, or could not recall, the words to a song, he invented them. The curious jungle dissonances which he put together seemed precisely right.

It is no wonder that Mr. Armstrong's forays into remote corners of the world have been so widely acclaimed. His appeal is universal. The happiness he generates in five minutes is a much better tonic for the world's ills than the bitter polemics of his contemporary, Mr. Paul Robeson.

Tops in Air Gunnery

TO THOSE FAMILIAR WITH the event, it comes as no surprise to learn that the Royal Canadian Air Force jet fliers won the Allied air forces gunnery competition at Cazaux, France, for the third successive year the other day.

To accomplish the feat they defeated teams from Britain, France, Belgium, Denmark and Holland. In their particular field, the Canadians, including FO William MacArthur of Victoria, are the best in the business.

This seems to bear out tradition. From the days of Ray Collishaw and Billy Bishop to the present Canadian airmen have displayed unique combat skills. The results of the Cazaux tests indicate that there has been no deterioration in these abilities—a fact of some consequence in these days when so many bemoan the lickings taken by Canadians in other international contests.

In the Land of Roast Beef

A WOMAN CORRESPONDENT for a widely-circulated American newspaper has been telling her readers that Britons are eating the American way.

This has nothing to do with changing the fork from left hand to right after cutting the meat. It concerns the sampling of comestibles at the United States exhibit in the British Food Fair.

The British visitors apparently like the fruit juices, clam chowder, pineapple cake and pumpkin pie.

The feminine correspondent suggests that the sampling and easier access to American foods will start a trend in Britain.

Some people will have misgivings. Anyone who has seen what can happen to a baked potato in the United States—removed from the skin, whipped, replaced, saturated with butter, topped with sour cream, garnished with chives and spices—may think Britons are better off with the old-fashioned spud baked in its jacket and seasoned at the table to the diner's individual taste.

There can be too much of this business of transforming the homely murphy, sending it forth "solicitous to bless in all the glaring impotence of dress"—or dressing as the case may be.

—Barron, Victoria Daily Times.

"A Capt. Blood to see you, Mr. Hawkins. . . . Oh yes, and that short chap with the wooden leg is still here. Silver, I think the name was . . ."

ON-THE-SPOT REPORTING

By B. A. TOBIN

Action in the Headlines From Afar

IT'S some years now since I read one of Evelyn Waugh's novels which dealt with press coverage of the war in Ethiopia. The crux of the situation which he created, as I recall, was that the corps of war correspondents established themselves in a comfortable hotel, complete with bar, and made or unmade the war as they felt inclined. Whether or not actual fighting took place didn't seem to matter. There was not a man of them who could not describe a better battle than any troops could fight anyway.

Tobin

The current hodge-podge of news from the Congo seems to fall into the same pattern as Mr. Waugh's hilarious imaginings.

Incredible

Surely no government of human beings could actually be achieving the fantastic situations that are announced each day from Leopoldville. The whole thing must be the creation of a bunch of the boys in a back room at Joe's who give free rein to their imaginations and their frustrations in making the news.

It's easy to construct the scene: About 10 o'clock in the morning, half a dozen or more correspondents at the bar getting in shape for a pre-lunch drink, the hot sun beating down in the square outside, and deadline an hour away.

Nobody can find anyone belonging to the Government, the United Nations, the opposition parties, the army or any of the embassies, who is authorized to talk. Something must be done.

"I tell you," says Jones, of the Star, "we're getting in a rut. We've hit a pattern of Lumumba up one day and Kasavubu the next. We've got to get some variation into this or people aren't going to read us."

Alternatives

"You're right," says Rankin, a Tribune man. "How about arresting Lumumba every third day, instead of every other day?"

"Yeah," chimes in the Herald's Johnson. "Then we could have the 'Lumumba Assassinated' rumors every Tuesday and Friday instead of only once a week."

"It might work," says Jones. "What do you think, Jim?"

Jim Brown, of the Mirror, is a little reluctant. "These are only variations of an old theme," he grumbles. "We'll have to come up with something better, if we're going to hold our readers."

Simpson, of the Leader, downs his drink. "I've got it!" he cries. "Let's get some fresh blood into the thing. Get some new characters."

"I'll buy that," says Johnson.

"Swell," agrees Brown. "Anybody got any names?"

They all fill their glasses and gaze at the bar.

"M'bolo," murmurs Rankin.

"Gatagawa," says Simpson. "Botogutu. Mabadaba."

"Ungabuda," mutters Jones, frowning. "Dulimba? Bandoba?"

"Gentlemen," whispers Brown. "Rotagombulu!"

"Move the nominations close," says Rankin crisply.

"Good old Rotagombulu," Simpson approves. "That's our boy!"

"We've got it made," says Jones happily. "What is he? A tribal chief? Comes in from the jungle, hailed by all the back-country folk, promises to take over affairs and straighten them out?"

"That's the stuff," cries Johnson. "The army swarms to support him. There are a few armed clashes in the streets but no one seriously hurt. He's a second cousin of Lumumba and a brother-in-law of Kasavubu's nephew, so neither of them oppose him too strongly at first."

"Now you're logging," says Brown, scribbling rapidly. "The people remember how he once sold a Belgian a canoe with a hole in it. Suddenly he's a popular hero."

"He's been reading books by firelight in his jungle hut," says Rankin. "He's all set to lead a democratic government."

Precarious

"Watch it, watch it," frets Simpson. "Don't forget the weekend editions. We don't want to have this thing wrapped up."

"True," says Jones. "But don't forget M'bolo, or even Bandoba. We can bring one of them in around Friday to hit the Saturday headlines with a reactionary movement."

"Atta boy," says Brown. "Joe! Set 'em up all round while we get ready for a drink before lunch. Here's to Rotagombulu, the correspondents' choice!"

And that, I'm sure, is how it's done.

In the Opinion of Our Correspondents

Discovering Originality

Whether the controversial subject behind our latest publicity slogan Captain Discovery really existed, be he or she a gentleman of distinction, an unprincipled scoundrel, or merely a British sloop, is, perhaps, beside the point.

The important thing is that Mr. Hawkins has injected something different into our Island publicity; an element that has been sorely lacking for a number of years—a fresh commonsense approach to tourism.

Certainly the old slogan "Follow the Birds to Victoria" has served its purpose admirably, but like any phrase or motto it can become hackneyed and impotent through over-use. Moreover, though the birds are still winging their way to our Island it is reasonable to assume that many tourists are also pursuing birds of various domestic loyalties. After all, Victoria has no priority on our feathered friends; they still manage to inhabit other tourist centres.

What is basically essential to a healthy tourist business is originality. Obviously in our new slogan we have just that. For who else can lay claim to Captain Discovery?

Tourists are practical people with extremely fertile minds. They crave the unique; the nostalgic; they revel in historical romanticism. Their imaginations are stirred and stimulated by red-blooded chivalrous phantoms, be they fact or myth.

Mr. Hawkins should be commended, not criticized, for his efforts, and for his new slogan that is both sound and refreshing.

FRANK E. LOCKYER.

867 Viewfield Road.

Shores of Gitche Gumee

Captain Discovery does exist and Vancouver Island is Treasure Island.

Ages ago, a legendary Indian God inhabited North America, his purpose was to make this a land of plenty for the redman, however, the coming of the whiteman disrupted his plans and laden with gifts he fled westward. On arrival at the Pacific shores his gaze reconnoitered the Gulf Islands Archipelago, a decision was made to settle on the larger of these Islands and in the process of crossing many of the gifts were spilled on the smaller Isles.

This man's name is Hiawatha whom we are now referring to as Captain Discovery and Vancouver Island "Treasure Island" is his home.

Proof of his existence is to be found in abundance, subdued elements, snow-caps with glaciers, lush valleys, mighty forests with giant timber, glistening waterways and lakes well stocked with the finest of fish, there is game aplenty, rich soil for vegetation, a land pregnant with minerals, the pesky mosquito a minimum, the striking snake a rarity, yes, these are the gifts that Hiawatha brought and is continually spreading them so lavishly on our land.

To our publicity commissioner William Hawkins, I say it is doubtful that we will ever come face to face with either Captain Discovery or his descendants but the proof of his presence is too obvious to ignore.

RAY JOHNSON.

1214 Yates Street.

Death Penalty

I have been interested to read in recent news items, that the Lord High Chancellor, Viscount Kilmuir, attending the Commonwealth and Empire Law Conference, says that he still believed that fear of capital punishment made criminals think twice before attacking victims.

Lord Kilmuir speaks from a wealth of experience, having acted as a defence counsel for accused murderers, and as home secretary was head of Britain's police force for three years. Surely, therefore, he is in a much better position to judge this matter of vital importance, than a few M.P.'s who are not even lawyers.

I believe only a handful of immature, unstable neurotics in parliament oppose such an act. I trust, therefore, that when the House reconvenes that, bearing in mind Viscount Kilmuir's opinion, that M.P.'s will give immediate assent for retention of the death penalty for murderers.

D. S. ASHDOWN.

Vancouver, B.C.

Prepositionally Speaking

"Victorians will be able to watch a partial eclipse of the Sun Tuesday but they better be careful how they do it. . . ." I quote from the first paragraph in "Topics of the Day" (Times, Sept. 15, 1960).

When shall we be able to watch the sun Wednesday or are you referring to Man Friday? Sentences without prepositions do not make sense. Even the little word "on" has its uses.

I would suggest Victorians had better be careful how they do it. Newspaper editors should be careful too. Such poor English cannot be excused as journalistic style. It is simply bad grammar. Your newspaper is full of similar examples.

JEFFREY BISHOP.

Sooke, B.C.

DENNIS THE MENACE

"I WONDER WHAT THEY DO WHEN THE BASEMENT GETS FULL OF STEPS?"

From Our Files

Sept. 21, 1900 — London: Reports from Lord Roberts say the Boers who remain in the field are a few irreconcilables, but the majority are fighting under compulsion.

Sept. 21, 1920 — Ottawa: It is quite possible that the next few days will see restoration of fuel control in vogue during the critical period of the war, due to coal shortages.

Sept. 21, 1940 — Sydney, Australia: Early returns in the general election here indicated probable return of Prime Minister R. G. Menzies' coalition government.

Five Problems At New York

By MAX FREEDMAN

UNITED NATIONS — The American government has met the nasty problem of Communist visitors' safety at the United Nations with a clumsy compromise that has invited almost as much criticism as approval. It has restricted the freedom of movement of the unwelcomed guests while at the same time assuming a still greater and perhaps inevitable responsibility for a security arrangement that must still remain the primary concern of the United Nations and the police in Manhattan.

Max Freedman

The Soviet government has not only exploited the whole incident with strident propaganda, it has used it as the basis for its charge that the United Nations should move its headquarters outside the United States. In short, the American policy seems to have caused the maximum irritation without in any way solving security problems.

The next problem concerns the behavior of the American press, radio and TV to Mr. Khrushchev. For several days leading editors and correspondents have been informed by officials in Washington that the government would welcome a minimum of publicity for the Russian dictator.

A few papers, of which the Washington Post was the most courageous, protested against the tentative and informal suggestion as coming perilously close to an outright interference with freedom of the press. The Overseas Press Club in New York drew both praise and blame from other journalists for providing Mr. Khrushchev with an important forum. But once more the state department bungled matters.

It now turns out that last week a state department official phoned his friends in the three television networks to ask them—on a personal rather than an official basis—to keep their coverage of Mr. Khrushchev to the lowest possible minimum.

Limited Access

By the time this call had been received the three networks had decided on their own authority that they would report Mr. Khrushchev's actions and statements when they amounted to real news but would not give him unlimited access to the TV screen.

The networks were disturbed by the fear that their independent decision would be mistaken and misconstrued as a surrender to pressure from the state department.

The third point concerns the reported withdrawal of Soviet technicians and equipment from the Belgian Congo. At first this news was greeted as a significant victory of the United Nations. Later reflection has revised this verdict.

Although there is still no agreement on this point among experts, there is a growing body of opinion that believes that Russia for once has acted out of a long-sighted calculation.

According to this view, Russia has decided that the Belgian Congo will remain in upheaval for some time regardless of whether the Soviet technicians and advisers are trying to stir up mischief or have returned to Moscow. If the ferment continues in The Congo, after Russia has withdrawn it would be much easier for the Soviet Union to blame the West for pursuing mistaken, provocative policies.

The fourth problem concerns the relations of Russia to the growing number of African states. At least 14 and perhaps 15 African countries will become members of the United Nations at this session. That will give the African-Asian block 42 to 43 votes in an assembly of 97 members. Since every decision of the General Assembly requires a two-thirds vote the African-Asian block will be able to prevent action on any problems on which it feels strongly enough to act as a virtual unit.

Ninety Vetoes

Russia has already cast 90 vetoes on the Security Council. If it can win the support of an important part of the African-Asian block, it may be able to transform the whole debate at the United Nations and twist the General Assembly to its own purpose.

Gone forever are the days when the Russian resolutions were supported only by the five Communist votes. They have been receiving increasing support over the years, and this support may become yet more conspicuous as new and untested nations are courted by Soviet diplomatic propaganda.

This leaves, of course, the last and most important problem of all — the appearance of President Eisenhower before the United Nations.

The responsible judgment of the diplomatic community in Washington never wavered in its belief, despite contrary arguments by the state department, that Mr. Eisenhower had to speak at the General Assembly if Mr. Khrushchev also decided to appear before it. It was assumed that Mr. Eisenhower would decide to speak the day after Mr. Khrushchev's address.

Such a timetable would have meant that Mr. Eisenhower's appearance would have been an inevitable signal for a tremendous demonstration by the free world in support of American policy at the United Nations.

Unfortunately, Mr. Eisenhower told the recent press conference that he would never allow his address at the United Nations to be considered as part of a "battle of invective and propaganda" against the Soviet Union.

Increased Emphasis

With this in mind, Mr. Eisenhower has chosen to speak to the assembly the day before Mr. Khrushchev and to give increased emphasis on the problem of Africa, the tasks of disarmament, the necessity of greater aid to the underdeveloped nations, and the imperative obligations of all the members to respect their duties under the United Nations charter.

This decision leaves Mr. Khrushchev with the last word. It enables the Communist states and many uncommitted nations to stage a counter-demonstration.

It fails to remove the confrontation of American and Russian policies, that is inevitable at this session. It merely guarantees that the American side of the confrontation will not be made under the strongest circumstances.

THE LIGHTER SIDE — By DICK WEST

No Need for Thought

WASHINGTON—The day is coming, I do believe, when a thinking man won't even be trusted to choose his own cigaret filter.

West

This will be done for him by one of those electronic brains, which will know better than the smoker himself just what his tastes are and what brand suits him.

Some indication of the inroads that transistorized cogitation already has made into human cerebration can be seen in a report published today by a House sub-committee on the use of electronic computers by the federal government.

* * *

"Electronic data processing generally should be restricted to operations which are important in the making of decisions . . . the ability of electronic data-processing equipment to make simple, preprogramed decisions should be fully exploited," the report says.

If I interpret these lines correctly, and I am aware that the government and I don't always speak the same language, they mean that the computers already have passed the mere bookkeeping stage and now are being used in an executive capacity.

At last count, the government had on hand 523 electronic computers, plus an undisclosed number used for secret work in the defence department. All but 17 built especially for the government were being rented from commercial firms.

One agency is paying $3,103,250 a year for the use of a single computer. Fancy that! I doubt that Albert Einstein, who was about the best we had in the way of human brains, made that much in his entire lifetime.

LONDON LETTER — By WALLACE REYBURN

Fred, the Banker's Friend

LONDON—It seems that Fred is going to be a great help to the banks.

Reyburn

He joins Ernie, the electronic system which picks out the hundreds of prize-winners for the monthly Premium Bond draws in double quick time, as a new contraption to save men's time and labor.

Fred, which stands for Figure Reading Electronic Device, has been developed by, of all people, Electrical Musical Industries Ltd., best known to the public as Britain's biggest manufacturer of gramophone records.

* * *

They went to work on this project because the banks in Britain are swamped by more than 2,000,000 cheques per day that have to be sorted for return to the 10,000 branches throughout the country.

Fred can sort cheques 15 times as fast as it can be done by hand. Cheques of varying sizes can be fed into the system and pass through it at a rate of 10 miles an hour, 75,000 of them being cleared per minute.

The trick is that each cheque has code numbers in magnetic ink along the bottom and from these Fred's electronic brain sorts them out as to bank, branch, customer's account number and the actual cash amount.

* * *

All this electronic advancement, and still the banks here lag far behind as regards left-handed cheque-books . . . Whenever I see a left-handed person laboriously trying to write out a cheque without smudging what he has just written on the stub I always say the banks in this country should issue cheque-books that are specially for such people, with the stubs on the right, as is done in Canada and the States. And always they won't believe me. They think I'm joking.

WEATHER SYNOPSIS

CITY'S WEATHER RECORD

Sunshine, 1960	1,824.5 hrs.
Last year	1,858.3 hrs.
Normal (30 yrs.)	1,869.5 hrs.
Precip. to date	13.76 ins.
Last year	18.93 ins.
Normal (30 yrs.)	14.31 ins.

SYNOPSIS — There is rain across the north coast which will extend inland to the northern Cariboo during the day. In southern districts clear skies brought light frost in the interior valleys and fog in low lying areas on the lower mainland. There is increasing storm activity in the Gulf of Alaska which will bring more rain to northern areas on Thursday and some cloud from this activity will spread to the south coast on Thursday afternoon.

DOMINION PUBLIC WEATHER OFFICE 9 A.M. FORECASTS

Valid until midnight Thursday

Victoria: Clear Thursday with cloudy periods in afternoon. Little change in temperature. Light winds. Low tonight and high Thursday, 45 and 60.

Vancouver - Georgia Strait: Clear Thursday becoming cloudy in evening. Not much change in temperature. Light winds. Low tonight and high Thursday at Vancouver, 42 and 60; Nanaimo, 38 and 62.

West Coast: Cloudy tonight and Thursday with a few showers in the north portion. Little change in temperature. Winds southerly 15 Thursday. Low tonight and high Thursday at Estevan Point, 46 and 60.

TEMPERATURES YESTERDAY

	Min.	Max.	Prep.
Victoria	46	60	--
ONE YEAR AGO			
Victoria	51	60	.01
ACROSS THE CONTINENT			
St. John's	45	56	Trace
Halifax	52	63	1.50
Montreal	53	60	.03
Ottawa	55	57	.01
Toronto	57	72	--
Port Arthur	52	56	.01
Winnipeg	56	77	--
Regina	40	75	--
Saskatoon	35	69	.02
Lethbridge	31	62	--
Calgary	28	46	.08
Edmonton	38	54	.15
Kamloops	35	65	--
Penticton	37	65	--
Vancouver	41	60	--
N. Westminst'r	43	64	--
Nanaimo	39	63	--
Kimberley	27	61	--
Prince Rupert	49	54	.26
Prince George	34	57	--
Fort St. John	40	55	--
Whitehorse	44	53	--
Seattle	44	51	--
Portland	41	65	--
Chicago	60	64	Trace
San Francisco	48	70	--
Los Angeles	63	73	--
New York	62	65	--

Other world temperatures: London 45, Paris 37, Rome 63, Berlin 52, Stockholm 57, Madrid 52, Mexico City 57, Havana 77, Honolulu 85, Tokyo 82, Anchorage 50, Las Vegas 95, Phoenix 100, Washington 81.

Sunrise, Sunset Thursday
(Pacific Standard Time)
Sunrise 6.02 **Sunset** 18.11

TIDES AT VICTORIA
(Pacific Standard Time)

	Time H.M.	Ht. Ft.	Time H.M.	Ht. Ft.	Time H.M.	Ht. Ft.	Time H.M.	Ht. Ft.
21	02.30	7.5	08.58	3.9	15.09	7.7	21.27	4.1
22	03.21	7.4	09.33	4.4	15.37	7.9	22.08	3.6
23	04.15	7.2	10.08	4.9	16.06	8.0	22.53	3.0
24	05.17	7.1	10.45	5.6	16.36	8.1	23.42	2.7
25	06.31	6.9	11.25	6.1	17.08	8.1		

TIDES AT FULFORD HARBOUR
(Pacific Standard Time)

	Time H.M.	Ht. Ft.	Time H.M.	Ht. Ft.	Time H.M.	Ht. Ft.	Time H.M.	Ht. Ft.
21	04.44	10.0	10.45	5.2	17.13	10.6	23.20	5.3
22	05.36	10.2	11.23	5.8	17.38	10.7	23.56	4.7
23	06.32	10.4	12.03	6.5	18.04	10.7		
24	00.36	4.1	07.31	10.5	12.48	7.2	18.33	10.7
25	01.20	3.7	08.37	10.4	13.37	8.0	19.05	10.8

HOME GARDEN — By JACK BEASTALL

Drainage Important in Planter

Several requests have been received for instructions on the filling of outdoor, permanent-type planters, particularly in regards to drainage.

Jack

Assuming a planter 12 inches or so in width and 12 inches deep, a four-inch layer of drainage material will be needed in the bottom. Broken clay pots and pieces of clay brick are ideal, with sharp, crushed rock as second choice. Any drainage holes should be covered with a large piece of broken pot, the curve or bulge upwards.

Large chunks of charcoal added to the drainage material will absorb gases released by stagnant water, and a finer grade in the soil mixture is beneficial.

Horticultural charcoal is obtainable in several grades or sizes, or well-charred wood from the fireplace can be substituted.

Over the drainage material goes a one-inch layer of coarse screenings, the left-overs when the soil mixture is sifted, to prevent the fine soil from clogging the spaces and spoiling the drainage.

The soil-mixture itself is prepared to suit the plants being used, acid with peat moss for the acid lovers, and about neutral for others. It must contain a high proportion of humus (well rotted compost or manure) and sufficient coarse sand to keep it loose and open. Builders' sand and beach sand are not suitable.

If the planter is built of bricks or concrete remember that both mortar and concrete contain lime which will become available to the plants for a considerable time, and may be one reason for the loss of so many acid-loving plants in newly constructed planters.

TODAY'S BEST FROM EUROPE

DENMARK
Hans Quist

"Anyone got a string?"

Three Shot As Gunman Captured

MONTREAL (CP) — Three men were cut down by bullets Monday night in a wild shooting spree on a busy corner not far from the scene of a murder last Friday night.

Pedestrians scattered as police fired at least eight shots at a gunman who entered the Montreal tavern and wounded Lionel Dumails, 28, with a bullet in the left arm.

Adolphe Leclerc, 53, a clerk attracted by the noise, stepped out of a tobacco shop and was struck in the thigh by a bullet.

Fernand Major, 31, was in serious condition in hospital today with bullet wounds in the stomach, thigh, chest and left arm. He also suffered a broken arm and head injuries.

Police said a sawed-off .22 calibre rifle and a hunting knife were taken from Major.

Elk Island Park, where hundreds of wild plains buffalo roam the parkland, is only 30 miles east of Edmonton.

CLAY and ROCK
FILL
FOR SALE
Minimum Order
25 yds.
For Full Particulars
EV 4-0511

PRICES EFFECTIVE SEPT. 21, 22, 23

"LIKE SHOOTING FISH" IN A BARREL

WE RESERVE THE RIGHT TO LIMIT QUANTITIES

Delicious Fresh SPARE RIBS lb. 59c

BREAKFAST SAUSAGE 1½ lb. TRAY 69c

NABOB COFFEE 1-lb. pkg. 65c

BICKS' SWEET MIXED PICKLES 32-oz. 55c

THUNDERBIRD KETA ½'s SALMON 2 for 53c

KELLOGG'S CORN FLAKES CRUMBS 2 for 35c

GOOD LUCK MARGARINE 1-lb. pkg. 2 for 63c

FIVE ROSES FLOUR 25-lb. 1.89

KING SIZE BLUE BREEZE with FREE brush $1.59

LUMBER JACK SYRUP 32-oz. 29c

NABOB GREEN LABEL TEA 1-lb. pkg. 1.09

INGERSOLL 16-OZ. CHEESE SPREAD 59c

INGERSOLL "PICNIC" CHEESE SPREAD 8-oz. 33c

BRUNSWICK SARDINES 4 for 39c

LIGHT BULBS Frosted 25, 40, 60, 100s 5 for 99c

EVAPORATED, 48 TALLS MILK PER CASE CARNATION PACIFIC DELTA ALPHA 7.79

AYLMER ORANGE MARMALADE 48-oz. 63c

SUGAR SWEET RIBIER GRAPES 2 lbs. 39c

Local fresh, extra fancy CELERY "So crisp it snaps." 19c Each

BEEFSTEAK WORLD'S VERY BEST 2 lbs. Tomatoes 49c

INDEPENDENT LOW COST MARKETS

Cuban Hotel Renamed After Fidel's Haven

HAVANA (UPI) — Employees of the Havana Riviera Hotel decided Tuesday night to rename it the Theresa in honor of Premier Fidel Castro's Harlem haven.

Silk Specialists Since 1903

Saba Bros Limited

1130 DOUGLAS ST.
EV 4-0561

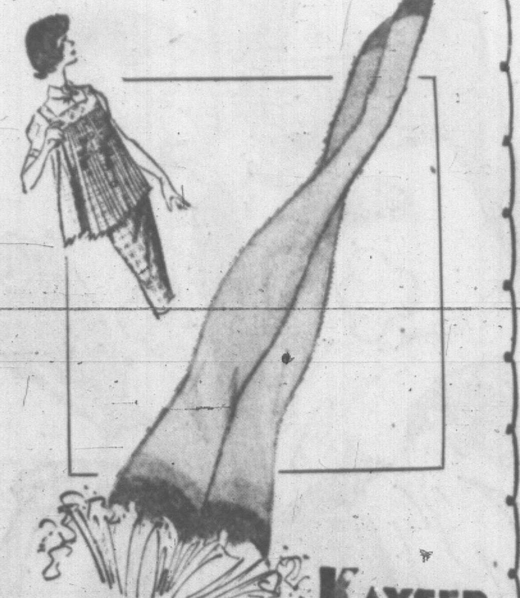

KAYSER

Supp-hose

are the "support" nylons
all tired legs have need of

As relaxing as a rest with your feet up . . . these all-nylon support stockings ease the pain of varicose veins . . . the throb of poor circulation . . . give relief to gals who must be on their feet all day . . . and comfort to expectant mothers. Made with nylon or cotton soles . . . they outwear other nylons 14 to 1 . . . come in fall-fashion shades and nurses' white . . . in proportioned lengths and sizes 8½ to 12 .... pair 4.95

Hosiery—Saba's main floor

BACKSTAGE CARESS—Irish playwright, Brenden Behan, hugs actresses Anita Dangler, left, and Avis Bunnage backstage after New York opening of his play, "The Hostage," Miss Bunnage plays one of top roles in production: Miss Dangler is the only U.S. girl in the 17-member cast. (AP Wirephoto.)

NEW YORK PREMIERE

Earful and Eyeful Mark Behan's Play

NEW YORK (AP)—Brendan Behan's play, The Hostage, opened Tuesday night at Broadway's Court Theatre—and gave the spectators quite an earful and eyeful.

The drama is profane, bawdy, irreverent. It also is touched with moments of bitter-sweet tenderness and has sledgehammer impact. As entertainment, The Hostage is specialized in appeal, but will stir plenty of chatter.

Irishman Behan himself observed the premier quietly from a mezzanine seat, commented afterwards that the performance was good and the audience "took to it all right."

Set in present-day Dublin, the story concerns a young English soldier seized by Irish revolutionaries after one of their group has been condemned for murder.

Tension builds upon whether the innocent warrior will be slain in vengeance. But Behan simply uses that as a device for airing a free-wheeling array of jest, opinions and sardonic mockery in songs and dialogue.

Standouts in the company are Maxwell Show, Avis Bunnage, Glynn Edwards, Alfred Lynch and Celia Salkeld in the vital roles. They and the 12 other members of the cast waste not a gesture or movement in this vaudeville morality show.

LONGER HOURS SET FOR SHOW AT GALLERY

Owing to public demand, the Art Gallery of Greater Victoria will remain open Friday and Saturday this week from 7.30 to 9.30 p.m. in addition to its regular extension of hours on Thursday.

It is estimated that more than 1,100 have visited the gallery since an exhibition of bird paintings opened four days ago. Works on view are by Victoria artist Fenwick Lansdowne and by Dutch and Flemish masters from Britain's National Loan Collection Trust.

The gallery is normally open from 11 a.m. to 5 p.m. weekdays and from 2 to 5 p.m. Sundays.

Rin Tin Tin Trainer Dies at 67

RIVERSIDE, Calif. (AP) — Death has claimed a man who found a puppy in a German trench in the First World War and made it an American institution — four generations known as Rin Tin Tin.

Lee Duncan, 67, died at his big ranch here Tuesday of a heart attack. His wife, Eva, was with him.

In his kennels he left a German shepherd puppy he was training to carry on the traditions of almost 42 years of film and television canines.

Tom McCahill in Mechanix Illustrated says:

"The car to buy if performance is what you're looking for" "This job" continues Tom, "can top 110 mph when in tune . . . and knife through corners like a cleaver separating a rib. It is equipped with excellent disc brakes and a good gearbox. It has fantastic roadability and an engine as reliable as sundown in the Poconos. The TR 3 is a big-time sports car for a low budget connoisseur." If that sounds like you, then the TR 3 is your car. And if there's a woman who has a say in your choice, just let her drive it. She'll find it handles like a lamb. Your Standard-Triumph dealer will be happy to arrange it for you.

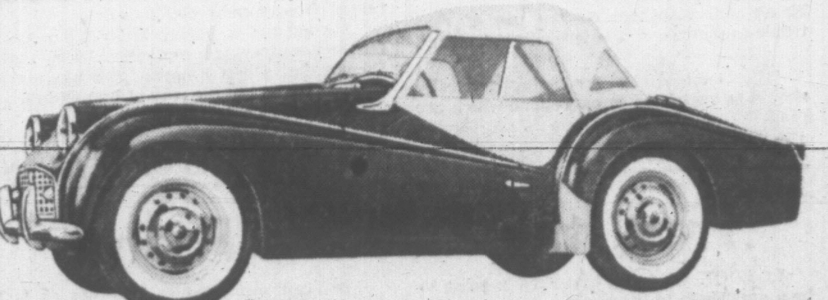

TRIUMPH TR 3
ONLY $2,699

Fine Cars Since 1903

TN60-10

STANDARD TRIUMPH
(CANADA) LIMITED
VANCOUVER · TORONTO · MONTREAL

DISTRIBUTOR
NATIONAL MOTORS LIMITED
819 Yates Street EV 4-8174

GANGES: Island Garage
NANAIMO: M. & D. Cars Ltd., 1050 Terminal Ave. N.
PORT ALBERNI: Triumph Car Centre

Newspaper Advertising Stimulates Buying

STARTS TONIGHT!
"The Diary of Anne Frank"

In CinemaScope. A motion picture achievement. A moving and compelling drama of heart-warming depth and searching significance. Millie Perkins and Shelley Winters give excellent performances. This is a rich and rewarding film experience—do not miss it.

PLEASE NOTE SPECIAL TIMES FOR THIS SHOW:
Doors 6.15
Complete Shows 6.30 and 9.07
Feature 6.40 and 9.17

OAK BAY

GEM THEATRE SIDNEY
J. Arthur Rank Production
"THE WIND CANNOT READ"
Dirk Bogarde - Yoko Tani
In Color — Tonight at 7.45

NOW SHOWING

FOX

"THE CAPTAIN FROM KOEPENICK"
(Germany, 1958, Color)

This widely acclaimed recent German production is based on Hoffman's famous satire set in militaristic Prussia at the turn of the century and tells of a lowly tailor who cannot get a passport suddenly finding doors that were formerly closed to him wide open just because he puts on a captain's uniform that he finds in a used clothing shop. Stars Germany's famous comedian, Heinz Rhuman in the title role.

Plus Choice Selected Short Subjects — Doors 6.30
Complete Programs 6.55, 8.55 — Feature 7.30, 9.30

Tillicum OUTDOOR
Cor. Tillicum-Burnside (EV 2-7531) Gates 7.30, Show at Dusk

CARY GRANT · DEBORAH KERR
AN AFFAIR TO REMEMBER
COLOR by DE LUXE
CINEMASCOPE

AND

PARATROOP COMMAND

Victoria
FIGURE SKATING
Club Opens Sat., Oct. 8th
Apply Hocking & Forbes, 754 Yates

St. Matthias' Little Theatre Society presents
"WORM'S EYE VIEW"
In the Parish Hall, corner of Richmond and Richardson
Sept. 21-24, incl — Curtain 8.15
Admission:
Adults 75c - Students 50c

PREMIUM CAR?
MORRISON
CHEVROLET - OLDSMOBILE
Yates at Quadra

The Entertainment Experience of a Lifetime!
8 Tonight

METRO-GOLDWYN-MAYER
WILLIAM WYLER'S
BEN-HUR

ALL TIME ACADEMY AWARD CHAMPION 11 AWARDS

GOOD SEATS AVAILABLE AT ALL PERFORMANCES

ALL SEATS RESERVED (EXCEPT MATINEES)
Mail Orders Accepted
SORRY, NO PHONE ORDERS

● BOX OFFICE 10 to 9

Schedule of Performances and Prices

Evenings 8.00 p.m.	Mon. thru Thurs., Fri., Sat.	1.50 1.75	1.75 2.00
Matinees 1.30 p.m.	Wed., Sat. Children (Mats only) 90c	1.25	1.50

Royal

HEAD OF A TYRANT
TOTALSCOPE PRINT BY TECHNICOLOR
Showing at 2.47 - 6.01 - 9.16

SECOND FEATURE
The Searing Story of Two Kids Who Went Too Far
"TOO SOON TO LOVE"

PLAZA
EV 3-6414
At 1.10 - 4.24 - 7.38

STARTS TOMORROW
HISTORY'S FIERCEST WARRIORS!
THE COSSACKS
TOTALSCOPE TECHNICOLOR
A VANGUARD FILM · A UNIVERSAL-INTERNATIONAL RELEASE

SECOND FEATURE
"FOUR FAST GUNS"
A NEW BIG WESTERN FILM

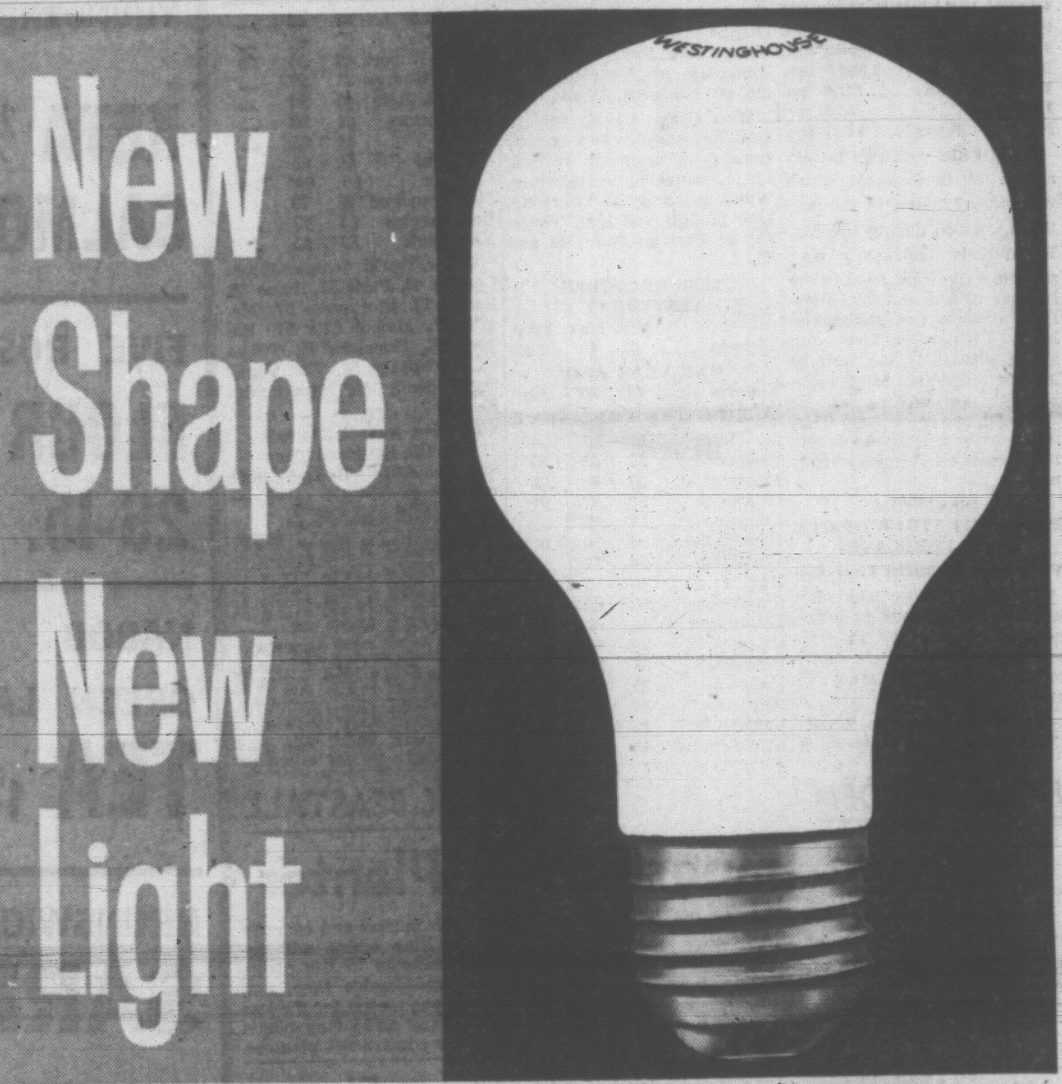

FROM WESTINGHOUSE . . . NEW EYE SAVING WHITE LIGHT BULBS!

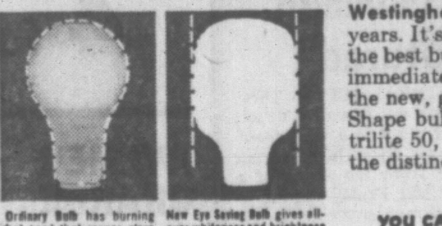

Ordinary Bulb has burning hot spot that causes glare and harsh shadows.

New Eye Saving Bulb gives all-over whiteness and brightness that's easier on your eyes.

Westinghouse presents the greatest advance in light bulbs in 35 years. It's the all-new, smaller, Westinghouse Eye Saving bulb . . . the best bulb for seeing ever developed. You'll notice the difference immediately—in the look and feel of its entirely new shape . . . in the new, glare-free light it gives. This is the light for living! New Shape bulbs are now available in 40, 60, 100 and 150 watts and trilite 50, 100 and 150 watts . . . at your neighbourhood store in the distinctive green and black package.

YOU CAN BE SURE . . . IF IT'S Westinghouse

FRANK SINATRA !! DEAN MARTIN
SAMMY DAVIS JR. PETER LAWFORD
ANGIE DICKINSON
OCEANS 11
TECHNICOLOR® PANAVISION

ADMISSION PRICES

	1-2	2-5	5 on
Adults	60c	75c	1.00
Students	50c	60c	75c
Children	25c	ALL	DAY

Feature at 1.33, 4.02, 6.31, 9.00

ENDS TODAY
Capitol

STARTING TOMORROW

Tony Curtis
Debbie Reynolds

A motion picture for everyone ever caught in the joy of the chase ...the excitement of the rat race!

PERLBERG-SEATON production of GARSON KANIN'S
the rat race
technicolor
A Paramount Picture
JACK OAKIE / KAY MEDFORD / DON RICKLES

ADDED
CARTOON IN COLOR
"MIKE THE MASQUERADER"

Capitol
A FAMOUS PLAYERS THEATRE

Today!
THE RANK ORGANIZATION PRESENTS A MARCEL HELLMAN PRODUCTION
STARRING KENNETH MORE
LAUREN BACALL
HERBERT LOM

● Feature at 1.00
3.30
6.10
8.50
Last Complete Show at 8.25

The Supreme Achievement in Motion Picture Entertainment!

FLAME OVER INDIA

ALSO STARRING WILFRED HYDE WHITE · I. S. JOHAR
RELEASED BY 20th CENTURY FOX

50¢ ADMISSION UNTIL TWO O'CLOCK (Incl. Govt. Tax)
Doors Open at 12.50 p.m.

ODEON
Phone EV 3-0513

CINEMASCOPE
EASTMAN COLOR

FULL TORONTO TRADING

TORONTO CLOSING STOCKS
By The Canadian Press

Toronto Stock Exchange - Sept. 21. Complete tabulation of Wednesday transactions. Quotations in cents unless marked $. z—Odd lot. xd—Ex-dividend. xr—Ex-rights. xw—Ex-warrants.

INDUSTRIALS

Stock	Sales	High	Low	Close	Net Ch'ge
A—B					
Abitibi	1540	$38¼	37¾	38	
Abit pr	z10	$23	23	23	
Acad-Atl	185	$11	11	11	
Acad-Atl A	z115	$20	20	20	
Agnew-S	z75	$19½	19½	19½	
Alta Dist	800	205	200	200	
Alta Dist vt	600	165	160	160	
Alta Gas	2600	$22	21½	21¾	—¼
Alta Gas pr	190	$106	105½	105½	—½
Alta Gas wt	1665	650	630	640	+10
Alg Cen wts	194	445	445	445	
Algoma	1800	$32	31⅛	31½	—¼
Alumini	2320	$29½	29⅛	29⅛	+⅛
Alum 2 pr	200	$46½	46¼	46½	+¼
Ang Pulp pr	25	$51½	51½	51½	—½
Argus	600	$30⅝	30½	30⅝	+½
Argus 250 pr	65	$48½	48½	48½	
Asbestos	5200	$25½	25	25½	+½
Atlas Steel	667	$21	20½	21	+¼
Auto Elec n	100	$7⅝	7⅝	7⅝	—⅜
Auto Fab B	200	320	300	320	+20
Bank Mont	540	$55¼	54¾	55	—⅛
Bank NS	685	$61¼	60½	61¼	+1
Beatty	425	$7¼	6⅞	7¼	+⅛
Beav Lmbr	100	$21	21	21	
Bell Phone	2728	$46⅝	46¼	46⅝	+⅜
Bowater pr	40	$46	46	46	—1½
Bowat 5½ pr	75	$50	50	50	—½
Bow-Mers pr	z15	$48½	48	48	
Bowater	1300	$8⅝	8⅛	8⅛	—¼
Brazil	2235	420	410	420	+20
Br Tank pr	125	$47	47	47	
BA Oil	2110	$27⅞	27⅛	27⅞	+⅜
BCE 4 pr	z5	$78	78	78	
BCE 4¼ pr	300	$42¼	42¼	42¼	+½
BCE 4¾ pr	z45	$90½	90½	90½	
BCE 5 pr	z20	$48	48	48	
BCE 5½ p	90	$51¾	51¾	51¾	—¼
BC Forest	325	$10⅝	10⅝	10⅝	—¼
BC Pow xd	323	$33¼	33⅛	33¼	—⅛
BC Phone	121	$46½	46½	46½	+1
Brown	300	$13¾	13⅝	13¾	+¼
Build Prod	60	$30½	30½	30½	+¼
Burns	300	$13¼	13¼	13¼	
C—E					
Cal Pow	1070	$22	21⅝	22	+⅛
Can Cem	175	$25¼	25	25	
CCC Stone	100	$13	13	13	
Can Foils A	z10	$20	20	20	
Cl Fndry	325	$16⅛	16	16	—⅛
Can Perm	z10	$52¼	52¼	52¼	
C Safe 4 pr	50	$91	90	90	+2
C Bank Com	684	$55½	54⅝	55⅜	+⅜
Cdn Brew	840	$38	37⅝	38	+⅜
CBAL A wts	35	330	330	330	—10
CBAL B wts	385	310	305	305	—20
Cdn Can A	375	$13¾	13¾	13¾	+¼
Cdn Celan	1230	$22¼	22	22¼	+¼
C Cel 175 pr	50	$30¼	30	30	—¼
C Chem	630	$6⅝	6¼	6⅝	
C Collieries	700	$7	6⅞	7	+¼
C Curt W	320	120	115	120	—5
C Dredge	450	$12	11½	11⅝	+⅜
C FProd A	z25	$13⅜	13⅜	13⅜	
CF Prod pr	z15	$75	75	75	
C Ice Mach	z30	$7¼	7¼	7¼	
C Irn F'dry	325	$16⅛	16	16	—¼
Cdn Ind Gas	2040	400	400	400	+5
CIL	100	$15½	15½	15½	—⅛
Cdn Loco	300	$7¾	7¾	7¾	—¼
Cdn Oil	z10	$20½	20½	20½	
CPR	3640	$22⅜	21⅞	22¼	+¼
Cdn Pet pr	100	$8¼	8¼	8¼	+⅛
Cdn Tire	35	$35	35	35	
CWN Gas	255	$17	17	17	
Col Cell	450	395	390	390	
Con Baks	200	$7⅞	7⅞	7⅞	—¼
Con Gas	4137	$14⅞	14½	14⅞	+⅜
Corby vt	100	$16¾	16¾	16¾	+¼
Crown Trust	z10	$27	27	27	
Crown Zell	75	$45	45	45	—1
Crush pr	110	$103½	103	103	—½
Dist Seag	888	$29⅝	28⅞	29⅝	—¼
D Bridge	655	$16½	16¼	16¼	+¼
D Dairies	z50	$12⅛	12⅛	12⅛	
Dist Seag	888	$29⅝	28⅞	29⅜	+⅜
Dom Elect	100	$6	6	6	
Dom El wts	300	285	285	285	
D Fab 2 pr	z25	$21⅛	21⅛	21⅛	
D Fndry	650	$42	41⅝	41⅞	+⅛
D Fndry pr xd	32	$99	99	99	
Dosco	z25	$11½	11½	11½	
D Stores	565	$57½	56¾	56¾	—⅝
Dom Tar	1060	$12¾	12⅝	12¾	+¼
Dom Tar pr	140	$19⅝	19	19⅝	
Dom Text	325	$9	9	9	+⅛
Dover pr	z25	$10	10	10	
Emp Life	z15	$57½	57½	57½	
F—J					
Fam Play	910	$19½	19⅜	19½	+¼
Fanny F	100	$18	18	18	—⅛
Ford (US)	z10	$60½	60½	60½	
Ford Com	z5	$122	122	122	
Fndtn xd	5600	$9⅞	9⅞	9⅞	+⅜
Fraser	325	$24⅛	24⅛	24⅛	+⅛
Gen Bake	150	$7¼	7⅛	7⅛	—⅛
G Dev	1345	$14	13⅞	13⅞	+⅛
G Dynam	75	$38	38	38	+⅜
GMC	135	$42⅝	41⅞	42⅝	+1⅛
Globe A	200	$10½	10½	10½	
Goodyear pr	80	$44¼	44¼	44¼	
G Mackay A	300	$6⅝	6¼	6¼	—¼
GL Paper	65	$39	39	39	
G L Power	z25	$24	24	24	
GL Pow wts	60	600	600	600	—10
GN Gas	z25	$5¼	5¼	5¼	
GN Gas wts	35	115	115	115	+5
GN Gas B wt	300	125	125	125	—25
Gr Wpg G	625	$10¼	10¼	10¼	+¼
Gr Wpg vt	740	$9⅝	9⅝	9⅝	+¼
Greyhnd	145	$12	12	12	—⅛
Hardee	z25	$10½	10½	10½	
H Dauch	150	$50	50	50	—1
Horne Pf	200	370	370	370	
H Smith	75	$35⅝	35⅝	35⅝	
Hughes O pr	z25	$24⅝	24⅝	24⅝	
Imp Invst A	380	$10	9⅞	10	+⅛
Imp Oil	2835	$32⅝	32⅜	32⅝	+⅛
Imp Tob	1150	$12¼	12⅛	12¼	+⅛
Ind Accp	1380	$40½	40⅛	40½	
I Ac wts	480	$15½	15	15½	+¼
Ingersoll A	100	$5¼	5¼	5¼	—⅛
Inglis	200	425	425	425	—15
Inland Gas	z10	410	410	410	
Ind Gas pr	z200	$16	16	16	
Int Util	505	$34⅜	34	34⅜	+⅜
Int Util pr	175	$40½	40¼	40¼	—¾
Intprov	z11	$5½	5½	5½	
Inter PL	580	$56⅝	56	56⅝	+⅛
Intp Stl pipe	530	325	315	325	+10
Inv Syn A	450	$29⅛	28⅝	28⅝	—⅝
Jefferson	100	$5	5	5	
Jockey C	2160	220	220	220	+5
Jock C pr	z5	$9⅛	9⅛	9⅛	
Jock wts	1100	29	26	29	+3
K—N					
Kelly D A	220	$6	5⅞	5⅞	—¼
Labatt	135	$28⅜	28⅜	28⅜	+⅛
Lafarge A	100	$7⅛	7⅛	7⅛	
Lafarge wt	z100	76	75	76	
Lakeland	3600	225	215	225	+10
Laura Sec	z25	$15	15	15	
Lkm Nat Gs	360	225	215	225	+10
LobCo A	485	$27½	27½	27½	
Lob Co A wt	485	730	730	730	
LobCo B	1000	$29¼	28⅞	[illegible]	[illegible]
LobG 1 pr	335	$30⅞	30⅞	30⅞	[illegible]
Lob G B pr	325	$31½	30½	31½	+1
Loeb M	500	$8⅝	8⅛	8⅛	—⅝
Lon Hos A	z44	350	350	350	
MB and PR	2755	$14⅛	14⅛	14⅛	—⅛
Maher	100	$25⅛	25⅛	25⅛	—⅛
M Leaf Mill	100	$15½	15½	15½	
M Leaf M pr	z15	$90	90	90	
Mass-F	2165	$9	8⅞	8⅞	—⅛
Mass-F 5½	z5	$99½	99½	99½	
Mid-West	300	165	160	165	
M Cont A	225	$13¼	13¼	13¼	
Molson A	z55	$22	22	22	
Mon Knit	100	$6½	6½	6½	+½
Mont Loco	270	$14	14	14	
Moore	2875	$46½	45	46½	+1
Nat Drug	360	$15	15	15	—¼
N Hos A	105	400	400	400	
N Hos B	1775	470	420	425	—5
N St Car	z45	$12½	12½	12½	
Nat Trust	z20	$54	54	54	
Nia Wire B	z25	$11	11	11	
Nor Star pr	100	$48	48	48	
NO NGas	470	$12½	12½	12½	+⅜
Nor Phone	100	410	410	410	—5
O—S					
Oshawa A	100	$7	7	7	—⅛
Page-Hers	360	$23½	23½	23½	—¼
Parker	200	350	350	350	+15
Pembina	240	$7¼	7¼	7¼	
Penmans	25	$30¼	30¼	30¼	
Photo Eng	100	$14¼	14¼	14¼	
Pow Corp	50	$47¼	47¼	47¼	+¼
QN Gas	1080	$7	6⅞	6⅞	—⅛
QN Gas wts	100	180	180	180	—10
Quinte A	100	$11	11	11	—1½
Reynolds pr	z25	$90	90	90	
Rolt 2 pr	150	$16¼	16¼	16¼	+¼
R Little A	225	$15½	15½	15½	—½
Roe AV Can	375	$5⅝	5⅜	5⅝	+⅛
Roe AV pr	z30	$81	81	81	
Royal Bank	701	$68⅝	68	68½	+⅜
Russell	162	$9⅜	9⅜	9⅜	
StL Cem A	100	$11⅜	11⅜	11⅜	—⅜
StL Corp xd	340	$17⅛	17	17⅛	
St Maurice	5600	85	78	82	+7
Salada-S	465	$9¼	9¼	9¼	
Salada-S wts	270	480	475	480	+5
Scarfe A	z30	$10¼	10¼	10¼	
Seven Arts	1217	$10⅜	10¼	10⅜	+⅜
Shawin	1005	$24⅞	24½	24½	—¼
Shawin A pr	75	$41½	41½	41½	—¼
Silverwd A	200	$11	11	11	+¼
Simpsons	1278	$27	26½	27	+¼
Somville pr	z5	$51	51	51	
Southam	z60	$22	22	22	
Stafford	z40	385	385	385	
Stand Pav	200	$15	15	15	+⅛
St Radio	z5	$15	15	15	
St Wire C	200	90	90	90	+15
Stedman	100	$34¼	34	34¼	
Steel Can	928	$65	64½	64⅝	—⅜
Steinberg A	225	$19¼	19¼	19¼	—½
Stuar Oil	z50	$22	22	22	
S Propane	100	$15	15	15	
S Prop wts	150	240	240	240	
Suptest ord	300	$13⅛	13⅛	13⅛	
Switson	100	230	230	230	—5
T—Z					
Texaco	215	$50¼	49⅝	50	
Tor-Dom Bk	819	$55½	55¼	55¼	—⅜
Tor Star pr	z10	$58½	58½	58½	
T Fin A	225	$37⅞	37½	37½	—⅜
T Fin 4½ pr	80	$87	87	87	
T Fin wts 57	110	350	350	350	
Tr Can PL	3585	$19⅜	19	19¼	+⅛
Trans-Mt	1315	$8⅝	8½	8½	
Trans PPL	200	$17½	17½	17½	
Un Gas	3255	$15	14⅞	15	—⅛
Un Gas A pr	40	$53⅜	53⅜	53⅜	
U Corp B	z25	$22	22	22	
U Fuel A	460	$61½	61½	61½	
U Fuel B	200	$39⅞	39	39½	+¼
Un Steel	248	$6⅛	6⅛	6⅛	—¼
Wainwr	300	150	145	150	+10
Walk GW xd	1085	$35¼	35⅛	35¼	
Webb Knp	100	270	270	270	—5
Westeel	115	$11	11	11	—⅛
Weston A	600	$38	37½	38	+½
Weston B	300	$37¾	37¾	37¾	+¾
Wstn 6 pc pr	50	$106⅜	106⅜	106⅜	—⅜
West A wts	1330	$15¼	14⅞	15	+⅜
Wood J A	z25	$24⅜	24⅜	24⅜	
Woodwd A	120	$16	16	16	
Zenith	900	250	250	250	+15
Curb					
Ang Cdn	100	$43½	43½	43½	+¼
Anglo-Nfld	100	$6⅝	6⅝	6⅝	
Asbestos	5200	$25⅝	25	25⅝	+⅛
CD Sug	120	$18	18	18	
CG Inv	100	$30⅜	30⅜	30⅜	—⅛
C Marconi	100	$5¼	5¼	5¼	—⅜
C Paper	680	$39¼	38⅞	39¼	+¼
Dupont	300	$22⅜	22⅜	22⅜	+¼
Int Pap	100	$88⅝	87⅞	87⅞	—1⅜
Price Br	z5	$39	39	39	
Third CG Inv	350	$6¼	6¼	6¼	—⅛
Zeller's	50	$35	35	35	

MINES

Stock	Sales	High	Low	Close	Net Ch'ge
A—B					
Abacus	4666	19½	19½	19½	—½
Advocate	1575	380	365	375	—5
Agnico	1738	58	57	57	—1
Anglo Hur	200	770	770	770	
Ang Rouyn	3000	16	15	15	—3
Ansil	3500	9	8½	8½	
A Arcadia	8300	37	33	33	—5
Atl C Cop	1600	169	165	168	—2
Aumacho	4000	6½	6	6	—½
Aumaque	3000	6½	6½	6½	
Aunor	140	265	265	265	—5
Bankeno	4500	30	29	29	
Barnat	650	155	155	155	
Base Metals	7900	10½	10	10½	
Baska	3900	7	6½	6½	
Beycon	500	10	10	10	—½
Bicroft	3000	50	48	50	+2
Bidcop	43900	25	22½	23	—2
Black Bay	9000	5½	5	5	—1
Bordulac	600	5	5	5	+1
Bouzan	4500	38	38	38	+½
Boymar	3000	5	4½	5	+½
Bralorne	650	555	545	550	+5
Broul Reef	12000	32	30	32	—2½
Brunswick	1300	300	300	300	—15
Buffad	17000	7	6½	6½	—½
Buff Ank	200	138	138	138	+10
Bunker H	19000	10½	8	10½	+3
C—E					
Camp Chib	2975	595	580	580	—5
C Chib wt	100	235	235	235	—6
Camp RL	200	$13½	13½	13½	+⅛
C Tungsten	1800	165	162	162	
C Dyno	4435	52	51	52	+1
C N Inca	6914	13	12	12	
Cdn NW	300	19	19	19	—1
Cdn Thor	2000	4	4	4	
Can-Erin	9900	65	63	65	+2
Cassiar	665	$12¼	12	12	—⅛
Cent Pat	500	90	90	90	—9
Chester	19828	38	36	38	+1
Chib-Kay	70300	14	12	14	+2
Chimo	500	43	43	43	
Chrom	600	470	465	465	—10
Coch Will	2700	345	335	335	—10
Coniagas	4000	37	35	35	+2
C Callinan	1434	8½	8	8	
C Discovery	700	320	310	310	—10
C Halliwell	71500	54	51	52	
C Marben	17000	56	53	54	—1
C Marcus	1500	85	83	83	+3
Con M S	990	$18⅝	18⅝	18⅝	—⅛
C Mogul	3000	90	90	90	+2
C Mosher	3100	185	180	185	+5
C Northld	1200	26	26	26	+½
C Sannorm	3500	7	6½	6½	
Cop Corp	500	20	20	20	
Coprand	3091	115	113	113	
Coulee	500	37	37	37	—1
Courvan	1000	15	15	15	+1
Cowich	1000	26	26	26	+2
Craigmt	200	550	550	550	+25
Croinor	1000	7	7	7	
Crowpat	9500	10	9½	9½	—½
Daering	500	10	10	10	
D'Aragon	3000	21	20	21	+1
Denison	1455	905	890	890	—20
Dome	1210	$20½	20¼	20⅜	—⅛
Duvan	2000	10	10	10	
E Amphi	500	7	7	7	+1
East Mal	1000	138	136	137	+3
East Sull	400	170	168	168	
Elder	5350	121	115	117	
Eureka	500	19	19	19	
F—J					
Falcon	665	$33½	33¼	33¼	+⅛
F'west Tung	1000	9	9	9	—1½
Fatima	3500	39	36	38½	—½
Frobisher	7500	11	10	10½	
Gaitwin	3000	5½	5½	5½	
Geco Mines	1350	$17⅝	17¼	17¼	
Genex	10000	18	17	17	—1
Giant YK	530	$11⅛	11	11⅛	
Goldale	2500	16½	16½	16½	
GF Mining	2500	19	18	18	—1
Granduc	500	120	120	120	—2
Gunnar	535	670	655	670	+20
Gunnar wts	2040	½	½	½	
Hard Rock	1000	13½	13½	13½	+½
Har-Min	1000	7	7	7	+1
Headway	6200	31	30	30	—1½
Heath	4100	6½	6	6½	+1½
Hollinger	900	$20½	20¼	20½	+½
Howey	340	255	250	255	
Hud Bay	520	$46	45½	45⅝	+¼
Inspiratioin	2265	31	30	30	+1½
Int Nickel	3430	$48⅝	47⅞	48⅝	+⅜
Irish Cop	3700	85	85	85	
Iron Bay	700	165	160	160	—5
Iso	4500	35	33	33½	+½
J Waite	500	28	28	28	+1
Jacobus	300	112	111	112	+2
Jaye Expl	16000	15	13	14	+1
Jellicoe	16600	9	8½	9	
Joburke	500	10½	10½	10½	+½
Joliet	800	23	23	23	—½
K—N					
Kerr Add	135c	$12⅝	12½	12⅝	+¼
Kilem Cwts	1700	6	4	6	+2
Kirk Min	1000	21	21	21	
Kopan	54800	39	35	38	+3
Lake Ling	1500	7	7	7	
Labrador	760	$18⅝	18½	18½	+½
L Dufault	4200	45	43	43½	
Lake Ling	1500	7	7	7	
Lamaque	100	325	325	325	
Langis	1500	71	68	71	+4
Latin Am	3500	35½	35	35½	+½
Leitch	125	139	139	139	
LL Lac	400	167	165	165	
Lorado	6300	45	44½	45	+3
Lorado wts	2000	6	6	6	+1
Lyndhst	500	9½	9½	9½	—½
Macassa	3100	255	245	255	+5
MacLeod	2100	108	106	108	
Madsen	2100	296	290	290	—5
Magnet	10000	9½	9½	9½	—½
Maartic	2000	71	71	71	—1
Marcon	1000	6	5½	5½	—½
Maritime	3650	75	74	74	
Martin	7500	39½	37½	38	—½
Maybrun	4500	7½	7	7½	
McIntyre	z115	$26¼	26¼	26¼	
Mentor	1000	16½	16½	16½	
Merrill	2100	59	59	59	—1
Meta Uran	12500	7	7	7	
Midrim	500	42	42	42	
Min Corp	1100	$11¼	11¼	11¼	
Mt Wright	11300	56	53	56	+3
Multi-M	800	30	30	30	
Murray M	3100	58	57	57	—1
Nat Expl	5100	6½	6	6	—½
Nealon	1500	4½	4½	4½	
Nes Lab	50750	18	14	15	+1½
New Cal	500	31	31	31	
N Dicken	2175	280	280	280	
New Hosco	7000	49	48	48½	+1½
New Jason	3000	7	7	7	
N Kelore	2000	9½	9½	9½	—½
Newlund	1500	14	13½	13½	—½
N Mylama	40450	71	67	68	—4
New Taku	2000	13½	13½	13½	—1½
Nickel MS	1121	39	39	39	
Nipissing	800	78	78	78	—2
Noranda	800	$39⅛	38⅞	39	+⅛
Norbeau	1000	44	44	44	+4
Norlartic	2500	20	20	20	
Normetal	1000	265	260	265	—5
N Coldstrm	2925	110	104	105	+1
Northgate	2000	35	35	35	+1
N Rank	8000	55	51	51	—4
North Can	600	126	125	125	
O—S					
O'Brien	830	54	54	54	—1
O'Leary	27500	24	22½	24	+1
Opemiska	2050	620	600	600	—25
Orchan	6900	143	141	141	—1
Ormsby	100	22	22	22	—3
Osisko	1500	28	26½	26½	—½
Pardee	4214	17½	17	17	—3
Patino M	400	420	405	420	
Patino wts	800	17	16	16	—10
Pce Expl	2666	13	13	13	+1
Peerless	1000	11	11	11	—1
Pick Crow	z51	62	62	62	
Placer	z45	$12½	12¼	12½	
Pros Air	13500	77	65	70	+5
Que Ascot	1000	9	9	9	+½
Que Chib	1950	19	19	19	
Q Metal	520	71	71	71	+3
Quemont	870	810	805	810	+10
Radiore	600	49	47	49	+2
Rainville	1000	16	16	16	
Realm	4500	29	29	29	—½
Renabie	300	150	150	150	—2
Rexspar	1000	19½	19½	19½	—1½
Rio Algom	825	755	750	750	
Rix Athab	5000	18½	18	18	
Roche	2000	10	9½	9½	—½
Rowan Cons	500	8	8	8	
Ryanor	111500	47	41½	42	+2
San Ant	10000	140	132	139	+5
Satellite	13500	34½	33	33	—1
Sherritt	850	285	282	284	—1
Sil Miller	500	28	28	28	+1
Siscoe	2300	102	100	100	
Starratt	6000	5	4½	5	+½
Steep R	3112	750	740	745	—5
Sturgeon	1000	23½	23½	23½	+1
Sullivan	1700	148	145	145	—2
Sunburst	2700	20½	20	20	—½
T—Z					
Taurcanis	3000	50	47	50	+1
Teck-H	130	161	161	161	
Temag	1200	143	140	143	+3
Territory	1500	18	18	18	
Thom L	2500	58	55	55	—4
Tiara	1000	4½	4½	4½	+½
Tombill	1000	38	38	38	
Trans Res	1000	13	13	13	
Ult-Shaw	25000	13	11	12	+½
U Asbestos	1700	395	385	385	
Un Keno	450	700	685	700	
Un Fort	7200	15	15	15	
Upp Can	4500	103	101	103	
Vandoo	1000	4	4	4	
Ventures	1684	$24½	24¼	24½	
Vespar	1000	37½	37	37	
Violam	1300	103	100	101	
Waite Am	458	590	575	590	+15
Willroy	2200	119	117	119	+4
Willsey	24000	16	15	15½	
Winch	1000	5	5	5	—1
Yale Lead	3000	14	14	14	+1
Yk Bear	1910	102	100	100	—2
Young HG	1700	69	69	69	+1
Zenmac	2000	18	17½	18	+½
Curb					
Bibiolo	1200	520	500	500	
Pend Ore	400	277	275	275	—5
Yukon Con	2025	58	56	56	—2

OILS

Stock	Sales	High	Low	Close	Net Ch'ge
Alminex	2181	155	152	152	—3
Bail S A	700	550	535	550	+15
Bailey S pr	100	$17½	17½	17½	
Bail S 5¾ pr	370	$19⅞	19⅝	19⅝	+¼
Britalta	100	210	210	210	
Cal Ed	380	$15¼	15	15¼	+½
CS Pete	2600	300	295	300	+20
Cdn Dev	4100	365	355	360	+5
C Ex Gas	2475	175	173	175	—1
C Husky	1098	570	555	570	+15
C Husky wt	120	240	235	235	—5
C Superior	900	935	925	925	
Cent Del	6400	610	595	610	+25
Charter Oil	1000	85	85	85	—5
C Dragon	1500	19	19	19	
C Mic Mac	1200	174	165	165	+4
C West Pete	200	300	295	295	—5
Dev-Pal	1500	51	50	51	+1
Dome Pete	300	700	700	700	—15
Dynamic	1700	40½	40	40½	—2½
Fargo	1300	290	290	290	—5
Gr Plains	125	11	11	11	+½
Home Oil A	325	859	845	850	+5
Home Oil B	150	815	815	815	+10
H B Oil G	1000	$10⅛	10	10⅛	+⅛
Jump Pnd	1800	16	16	16	
Jupiter	200	190	190	190	—5
Long Point	3500	45	44	45	+2
Medal	1860	185	180	182	+2
Midcon	600	32½	32½	32½	—1½
Nat Pete	300	180	175	180	+1
N Con	500	19	19	19	—1
NCO Oils	200	180	180	180	
NCO wts	420	42	40	40	
NCO pr	250	$22½	22½	22½	
Okalta	2000	31	30	30	—1
Pac Pete	2455	$10½	10⅛	10⅜	+¼
Pac Pete w	120	625	625	625	+25
Pamoil	1200	31	31	31	—1
Petrol	4800	55	51	54	+3
Place	1100	43	43	43	
Ponder	6000	44	44	44	—1
Provo Gas	5454	204	195	201	+5
Royalite	500	610	605	605	—5
Sapphire	800	40	40	40	—1
Sapph debs	10	$33½	33½	33½	
Sarcee	500	68	68	68	
Secur Free	400	350	345	350	—5
South U	3000	9½	9½	9½	
Spooner	1500	11½	11½	11½	+½
Submarine	520	60	60	60	+3
Trans-Can	2000	43	41	41	—½
Triad Oil	235	210	210	210	
U Canso vt	700	100	100	100	
Un Oils	5300	121	119	120	
Wespac	575	13	13	13	
W Cdn OG	200	105	105	105	+2
Wsburne	1200	50	50	50	
Wstates	499	110	110	110	—10
W Decalta	2567	91	90	90	+1
Curb					
Dalhousie	2000	15	14	15	+1

Total Sales 1,386,000.

Closing Averages

Dow Jones closing stock averages:
30 Industrials 594.26, up 6.06
20 Rails 130.63, up .79
15 Utilities 93.99, up .40
65 Stocks 198.75, up .15
Shares to 3 p.m.: 2,420,000.

Toronto closing averages:
Industrials 486.00, up .37
Golds 82.96, off .11
Base Metals 152.59, up .49
Western Oils 86.10, up 1.42
Shares: 1,386,000.

Montreal closing averages:
Industrials 265.6, up 0.9
Golds 69.79, up .11
Utilities 141.6, up 0.7
Papers 418.5, up 1.1
Shares: 219,900.

VANCOUVER (Tuesday)
20 Industrials 108.23, off 0.26
20 Mines 74.16, off 0.11
20 Oils 55.36, off 1.20
Sales: 64,042.

TOP TRADERS

MOST ACTIVE TORONTO STOCKS
By The Canadian Press

Stock	Sales	High	Low	Close	Ch'ge
INDUSTRIALS					
Asbestos	5200	$25½	25	25½	+½
Con Gas	4137	$14⅞	14½	14⅞	+⅜
CPR	3640	$22⅜	21⅞	22¼	+¼
Tr Can PL	3585	$19⅜	19	19¼	+⅛
Moore	2875	$46½	45	46½	+⅜
OILS					
Cent Del	6400	610	595	610	+25
Ponder	6000	44	44	44	—1
Provo	5454	204	195	201	+5
Un Oils	5300	121	117	120	
Petrol	4800	55	51	54	+3
MINES					
Ryanor	111500	47	41½	42	+2
C Halliwell	71500	54	51	52	
Chib Kay	70300	14	12	14	+2
Kopan	54800	39	35	37	+2
Nes Lab	50750	18	14	15	+1½

$ EXCHANGE

VICTORIA—Banks buying U.S. cheques at 3¼ per cent discount. Buying cash at 3¾. Silver at 5⅝ per cent. Selling cheques at 2½ per cent discount, cash at 2¾.

MONTREAL (CP) — The U.S. dollar was at a discount of 2 23/32 per cent in terms of Canadian funds at noon today. Pound sterling at $2.73 13/16.

NEW YORK (CP) — Canadian dollar at $1.02 13/16 in terms of U.S. funds. Pound sterling at $2.81⅝.

DIVIDENDS

Enamel and Heating Products, "A" 12½ cents, payable Oct. 31; record Sept. 30; xd Sept. 28.

Sterling Trusts, 50 cents, payable Oct. 3; record Sept. 15; xd Sept. 13.

Crown Cork and Seal, 75 cents, payable Nov. 15; record Oct. 14; xd Oct. 12.

Agnew Surpass Shoes, 18 cents, payable Dec. 1; record Oct. 31; xd Oct. 27.

Foundation Co. of Canada, 12½ cents, payable Oct. 14; record Sept. 23; xd Sept. 21.

Silverwood Dairies, "A" and "B" 15 cents, payable Jan. 2; record Nov. 30; xd Nov. 28.

Campbell Red Lake, 8⅓ cents, payable Oct. 28; record Sept. 28; xd Sept. 26.

M. Loeb Ltd., 10 cents, payable Oct. 28; record Oct. 14; xd Oct. 12.

Zellers, common 35 cents, payable Nov. 1; record Oct. 1; xd Sept. 28.

Anglo-Canadian Tel. Co., "A" 30 cents, payable Dec. 1, record Nov. 10.

Aluminium Co. of Canada Ltd., first preferred 25 cents, payable Dec. 1, record Nov. 4; second preferred 56 cents, payable Nov. 30, record Nov. 4.

Canadian Arena Co., common $2, payable Nov 1, record Oct. 1.

North American Fund of Canada, 6 cents, payable Oct. 31, record Sept. 30.

Northern Telephone Ltd., 3 cents, payable Oct. 15, record Sept. 30.

Reitman's (Canada) Ltd., common and "A" 10 cents.

MARKET SUMMARIES

Wall St. Continues To Make Recovery

Wall Street continued its recovery from Monday's sharp slump in fairly active trading today. Pivotal issues recouped sizeable pieces of lost ground.

Autos, steels, oils, rails, chemicals, aircrafts and tobaccos joined in the rise.

At Toronto industrials lost some of their new-found strength as traders had second thoughts about the gains in New York.

AT TORONTO Bank of Nova Scotia helped to keep industrials higher with a gain of ⅞ at 61⅛. Mines limped along in a steady line, Hollinger and Noranda both keeping ahead of the field with half-point gains at 20½ and 39.

Western oils remained strong, following the example set by Calgary and Edmonton with a gain of ½ at 15¼. Pacific Petroleum was up ⅜ at 10½.

AT NEW YORK on the Canadian list Aluminium Ltd. was up ¼, Walker Gooderham ⅜ and International Nickel ⅛. Dome Mines was off ⅜ and Hudson Bay Mining ¼.

American exchange prices were ahead in active trading. Scurry Rainbow gained ¼, while Brazilian Traction, Molybdenite, Fargo Oil and Sapphire Petroleums were up smaller fractions. Shawinigan was off ⅜ and Eureka 1/32.

AT MONTREAL the stock exchange was higher in light trading today.

AT LONDON the market, helped by good company news, today showed its best gains in more than two weeks.

Calico Printers led textiles higher and Imperial Chemicals was strong.

Steel and engineering sales were firm and there was a good recovery in electricals.

Gilt-edged securities eased.

AT VANCOUVER trading was quiet with little price change during the morning. Canam Copper moved 5,000 at 17¼. Giant Mascot moved 3,000 at 33. Trans-Canada Pipe sold 400 at $19⅜. Silbak moved 5,000 at 45. Trojan traded 4,000 at 8c.

Sask. Wallboard Company's Debt Hits $200,000

SASKATOON (CP)—A stormy shareholders' meeting gave directors of Prairie Fibreboard Limited authority to dispose of the company's assets after president L. N. Greer said the company is in "a grave situation."

He said the company had a loss of $134,000 in 1958 and by the end of 1959, this had swelled to $323,185.

The company had current debts of $200,000. He said $750,000 would be needed to put the plant in a position where its products could be sold profitably.

Some 500 shareholders, many of them farmers and housewives, jammed the noisy meeting hall in a Saskatoon hotel.

Mr. Greer, who became president following resignation of Ray Hauer April 30, said the plant was built to produce wallboard from straw. It had been estimated straw would cost $6 a ton, but it eventually cost $14 a ton. The company now was using wood pulp. Since production depended on timber, the location of the plant was "exeremely poor."

Warehousemen's Chief to Visit City Thursday

W. Frank Kenwood, of Montreal, president of the Canadian Warehousemen's Association, a management organization, will visit Victoria Thursday to confer with industry executives on matters affecting the public warehousing, household goods moving and storage business.

Mr. Kenwood is being accompanied by H. Cecil Rhodes, managing director of the association, on a coast-to-coast study of industry conditions.

A conference of member companies in this region will be held at the Pacific Club under the chairmanship of M. Richard Williams, of Victoria, who is provincial director of the association.

Churchill In Sharp Warning

LONDON (CP) — Canada's Trade Minister Gordon Churchill was reported to have said Tuesday that any weakening of Commonwealth trade preferences by Britain will increase the pressures for Canada to seek closer trade relations with other countries, particularly the United States.

Sources at the conference of Commonwealth finance ministers said Churchill made the statement after Commonwealth countries were invited by Britain to express their views on the possibilities inherent in any move by Britain toward any new economic association with the six-nation European Common Market.

Conference sources said Canada, New Zealand, South Africa and Ceylon made "very st.ong" statements in favor of Commonwealth preferential tariffs.

New Zealand's A. H. Nordmeyer was reported to have spoken even more sharply than Canada.

The statements left Britain in no doubt that she should think again before embarking on closer ties with the Common Market.

CPA Announces Excursion Fare For Europe Trip

VANCOUVER — Savings of over $160 will be offered when Canadian Pacific Airlines introduces the lowest air fare in history between Canada and continental Europe, commencing Oct. 1, it was announced here today.

CPA's new, 17-day round-trip excursion fare via jet-prop carrier, will be $531—a saving of $166 over the regular jet economy return fare. Corresponding discounts will apply to children's fares.

Using the excursion fares, CPA passengers can fly to and from Europe and enjoy a 17-day tour to England, Holland, France and Belgium for less than the regular jet economy fare between Vancouver and London. Cost of the 17-day round trip fare between Vancouver and London, plus the 17-day European tour will be $696. Regular jet economy return fare, Vancouver-London, is $697.99.

CPA's 17-day excurison fare will be in effect between October 1, and March 31, 1961. All travel at this fare must be completed by midnight of the 17th day, including the date of commencement of the outward journey.

Investment Funds

(By James Richardson & Sons)

	Bid	Asked
All Cdn Compound	642	698
All Cdn Dividend	495	538
Amer Growth	714	778
Assoc Invest	752	780
Beaubran	2720	2933
Cana Fund	3410	3581
Can In Fun	842	924
Commonwealth	769	845
Corp Invest	851	931
Diversified Securities A	1640	
Diversified Securities B	340	375
First Oil & Gas	343	375
Group Accum	499	545
Group Income	328	358
Growth Oil & Gas	25	656
Invest Growth	549	597
Invest Mutual	1080	1173
Leverage	607	667
Mutual Accum	697	762
Mutual Bond	628	658
Mutual Income	455	497
Saving & Invest	491	536
Super Amer	646	651
Super Exec 55	3697	

TODAY'S GRAIN PRICES

WINNIPEG (CP) — Trade generally was quiet today on the Winnipeg Grain Exchange with export business also slow.

(By James Richardson & Sons)

	Open	High	Low	Close
Flax—				
Oct	300½	300½	296½	296½
Dec	286⅝	287	284½	284½
May	290	290⅝	288¼	288¼
Rye—				
Oct	108½	108½	107½	107½
Dec	104⅛	104½	104⅛	104⅜
May	—	—	—	106⅜
Barley—				
Oct	102½	102⅛	102⅜	102½
Dec	98⅝			98⅝
May		99	98⅝	98⅝
Oats—				
Oct	84	84	83⅝	83⅝
Dec	79⅝	79⅝	79¼	79⅜
May		78⅝	78⅝	78⅝

Cash Grain Close
Oats—2 cw 85⅝.
Barley—1 and 2 cw 6 row 102½.
Rye—1 and 2 cw 107¼.
Flax—1 cw 301½.

CHICAGO (AP)—A forecast of frost in the northern Great Plains region tonight brought out a fairly good demand for distant soybean contracts today on the board of trade.

(By James Richardson & Sons)

	Open	High	Low	Close
Wheat—				
Sept	187⅞	189½	187⅞	189
Dec	193⅝	193⅝	192⅞	193⅜
March	198	198⅜	198	198¼
Rye—				
Sept	112⅞	114½	112½	114
Dec	118	119¼	117⅝	119
March	122⅝	123⅜	122⅝	123¼
Corn—				
Sept	112¼	114⅛	111⅞	112⅞
Dec	109⅛	109½	109⅛	109⅛
March	113⅜	113⅜	113¼	113¼
Soybeans—				
Sept	212½	213	211⅜	212¼
Nov	214⅞	215½	214⅝	215⅝
Jan	219⅛	219⅝	218⅝	219⅛
Oats—				
Sept	63⅝	63⅝	62⅝	62⅝
Dec	68½	68⅝	67⅝	67⅝
March	71⅜	71⅜	71	71¼

VANCOUVER—NOON TODAY

Provided by Hagar Investments

Stock	Bid	Asked
OILS		
AP Con	34	
Cdn Devonian		365
Charter Oil	85	95
Fargo	285	
Ft St John	110	125
Futurity	21	
Leamac	..	5
Merland	..	10
New York	4	
Pacific Pete	10¼	10½
Peac Rv Pte	29	32
Prosper	12	
Ryl Cnd Vent	10	12
Royalite		615
United	118	
Vantor Exp	30	34
MINES		
Ad Astra	3	5
Beaver Lodge	5¼	
Beth Cpr	61	66
Bralorne	545	550
Canam Cpr	17½	18
Can Carib	3½	5
Carib Gold	85	89
Cass Asb	12½	12¾
Coast Cpr	350	450
Clmn Coll A	35	
Do B	35	
Cont Mines	35	36
Cont Potash	22	25
Cons Stand	10½	15
Cow Cpr	24½	28
Craigmont	540	550
Far Wst Tung	9½	
Friday Nkl	4	6
Giant Msct	33	34

Stock	Bid	Asked
Granby	665	
Granduc	120	130
Hghlnd Blle	140	155
Kiny BM	½	2
Mid Wst Cpr	8	9
Nat Exp	6	6½
New Answth	5⅛	6
New Crn Bb	5	
New Indian	6	8½
New Hamil	4	
NW Vent		4½
Pacific Nkl	59	61
Quat Cpr	16	[illegible]
Red Hawk	1	[illegible]
Sheep Creek	83	[illegible]
Silbk Prm	44	[illegible]
Silvr Rdge	3	[illegible]
Silvr Stand	25	[illegible]
Skeena	3	[illegible]
Sunshine Ldu	10	[illegible]
Taylor Bridge	16	[illegible]
Trojan Cons	8	[illegible]
Utica	¼	
Torwest	6	7
Vananda	1¼	
Wstn Exp	9	13
Westn Mines	5	
INDUSTRIALS		
Alta Distil	195	205
Do VT	160	170
Boyle A	6¼	
Do B	350	500
BC For Prd	10⅝	
BC Power	33½	33⅞
BC Tele	45⅝	46¼
BC Turf	90	110
Brrd Drydk A	6	
Burrd Mtge	--	9¼

Stock	Bid	Asked
Cdn Coll	6⅝	6⅞
Do Pfd	75	78
Canarama	100	
Do Pfd	200	
Cons M&S	18⅛	18⅞
Crntn Mtge	10	10½
Cld Lke Pine	280	290
Credit Accept	500	
Crown Zell		19⅝
Dist Seagram	29	
Grow Wne A	7	7½
Imp Inv A	9⅞	10¼
[illegible]	[illegible]	[illegible]
Okgn Tele	12¼	12¾
Pfc Cst Term	65	50
MacM & PR	14⅛	14⅝
Provost O&G	200	
Sicks Brew	23	
Sidney Rfg A	32¼	
Sun Pub A	10⅝	11
Do B	10⅝	
Tr Cda Pipe	19⅜	19½
Tr Mtn Pipe	8⅝	8⅝
Wst Can Steel	6¼	6½
Wstmstr Pr	36	37
Wst Can Brew	32¼	
W Plywd B	--	11¼
Woodward's	--	16⅝

NEW YORK CLOSING PRICES

Provided by Hugh Mackay & Co.

Stock	Close	Stock	Close	Stock	Close
Allied Chemicals	51½	Eastman Kodak	116	Penn RR	12
Alcoa	66¾	El Paso	33⅞	Peoples Gas	62
American Can	37¼	Ford Motor	63¼	Phila Elec	51⅜
American Motors	21⅜	General Electric	77½	Phillips Pete	46⅛
American T&T	92⅞	General Foods	65⅝	Proct Gam	119⅛
American Tobacco	61⅞	General Motors	43½	Pub Svc	40⅛
Anaconda Copper	46¾	Goodyear Tire	34⅜	Radio Corp	55½
Atchison Topeka	22⅜	Great Northern	46½	Rep Stl	57⅜
American Elec Pwr	56¼	Gulf Oil	28¼	Royal Dutch	33⅛
B&O Railway	28½	Houston L&P	82½	Sears Roe	52⅛
Bethlehem Steel	41⅜	Inter Harvester	39	Socony	36½
Boeing Aircraft	30	Inter Nickel	50⅛	S Cal Ed	62⅞
Burroughs	32¾	Inter Tel	38	Southern Pac	19
Canadian Pacific	22¾	Hertz	53¾	Southern RR	42¼
C&O Railway	58½	Minn M&M	67¾	Sperry	21⅜
Chicago-RI	22⅞	IBM	518	Stand Calif	43½
Chrysler	43⅛	Johns Man	52⅜	Stand Oil NJ	40⅝
Cleveland Electric	56¼	Kaiser Alum	35⅛	Swift Co	42
Columbia Gas	20⅝	L & N	562	Texaco	73
Comwealth Edison	63⅜	NY Cent	18⅛	Un Carbide	113⅞
Con Edison	63⅛	Nickel Plate	35	United Aircraft	40½
Delaware Hudson	21	Niagara P	37⅜	US Steel	74½
Detroit Edison	46½	Norfolk West	97¾	Un Pac	26⅛
Douglas Aircraft	28½	North Pac	39¼	Westinghouse	48⅞
Dow Chemical	77¼	Owens-Ill	93⅝	Woolworth	66⅞
Du Pont	189	Pac Gas-El	68¼	Zenith	118
		Pan P & L	42⅝	Total sales, 2,420,000.	

UNLISTED, PIPELINES, ETC.

Provided by Hagar Investments

TORONTO	Bid	Asked
Anuwon	1	3
Bethsaida	1	3
Brown McD	6	8
Cdn Javelin	7¼	8
Ft Reliance	22	27
Ego Mines	7	10
Harvest Pete	20	23
Larum	3	6
Lunecho	16	20
Nat Malartic	31	35
Oceanic	20	30
Pinepoint	10½	11½
Pitchvein	4	8
Raglan	8	11
Redcon	6	10
Robin RL	22	26
Surpass	65	85
Savannah	40	50
Uran Ridge	5	7
Wesley	4	6
MISCELLANEOUS		
Anglo-C Tel A	37	39½
Do pfd 4½	41⅛	43
BC Sugar	31⅝	32¾
BC Tel pfd 6¼	106	107½
Do pfd 6	105	
Do pfd 5¾	102	
Do pfd 4¾	92	93
Do pfd 4½	86	

Stock	Bid	Asked
Do pfd 4⅝	85	87
Calg Pr pfd	84	
Can Util pfd	89	93
Dover Ind	11¼	11½
Hudson's Bay	20⅜	22⅜
Std Fuel pfd	34	37
Howard Smith	41⅛	[illegible]
Safeway (C)	90	[illegible]
BONDS		
Dom of Can.		
3, May 61	100.00	[illegible]
Do 3, Dec. 61	99.60	[illegible]
Do 3¾ 65	97½	[illegible]
Do 4½ 83	94.00	[illegible]
Do 5½ 62	105.15	[illegible]
Do 5½ 63	105.50	[illegible]
Do 5½ 69	103.30	[illegible]
Do 5½ 75	104.10	[illegible]
CNR 4 81	87.40	[illegible]
Do 5 68	100½	[illegible]
Do 5½ 64	105	[illegible]
Do 5¾ 85	106¼	[illegible]
Abitibi 4½ 66	98½	[illegible]
BCE 6 84	106⅝	[illegible]
Do 6½ 90	106	[illegible]
BC Tel 6 84	103	[illegible]
Do 5¾ 85	102	[illegible]
Bell 5⅝ 82	103	[illegible]
Do 6¼ 78	105¼	[illegible]
Camp Chib	103⅝	[illegible]
C Chem 7 80	102	[illegible]

Stock	Bid	Asked
Cdn Ex Gas	87	
Cdn Petro	82	84½
Home 6 75	98	99⅝
GMAC 6½ 75	104⅛	107
IAC 6⅝ 80	106	107⅝
In Cem 6⅝ 75	102	[illegible]
[illegible]	[illegible]	[illegible]
URANIUMS		
[illegible]	[illegible]	[illegible]
PIPELINES, ETC.		
[illegible]	[illegible]	[illegible]

LONDON

Assd Elec Ind 48s 6d, Assd News 22s 6d, Babcock & Wilcox 35s 7½d, Blyvoors 26s 6d, Bowater Paper Corp Ltd 57s, Brit Amer Tob 62s 7d, Can Pac $40, Cent Mining 75s, Courtaulds 57s 4½d, Daggafontein 17s 9d, Daily Mirror 14s 6d, De Beers 151s 10½d.

Distillers 42s 7½d, Dunlop 29s, Elec & M Ind 48s 6d, Ford 95s 4½d, Free St Geduld 127s 6d, Gen Elec 40s, Gt Univ Strs 58s, Hawker Siddeley 31s 9d, Hudson's Bay 161s 3d, Imp Chem [illegible], Imp Tob [illegible], Metal Box [illegible], Rand Mines [illegible] 128s 9d [illegible].

Tanganyika Concessions Ltd. 31s [illegible], Unilever Ltd [illegible], United Molasses 37s 6d [illegible].

Bonds: Brit 2½s Consols [illegible], Brit 3½s W[illegible] 4s 1960 [illegible].

Parkdale Church—3281 Harriet Rd.
REV. CYRIL HUTCHINSON
Berean Bible College, Calgary
PICTURES - LECTURE ON PALESTINE
Thursday, September 22nd, 7.30 p.m.

TOBACCO TOO GOOD TO FILTER

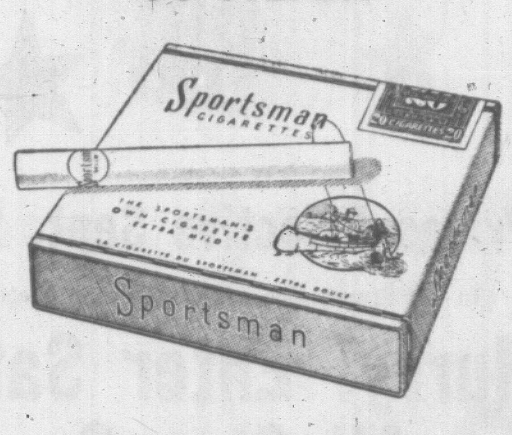

for those who like their pleasure straight

★ **LEASE CARS**
● The Car of Your Choice
★ **MORRISON**
● Chevrolet-Oldsmobile Ltd.

Inquire about **THE NEW**
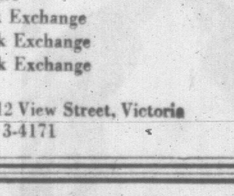

Get free prospectus and 27-year record from any Investment Dealer or Broker or mail this to
CALVIN BULLOCK Ltd.
507 PLACE D'ARMES, MONTREAL

A. E. Ames & Co.
Business Established 1889
Members
Toronto Stock Exchange
Montreal Stock Exchange
Canadian Stock Exchange
Royal Trust Building • 612 View Street, Victoria
Evergreen 3-4171

WAREHOUSE SPACE FOR RENT
Ideal centre of town location—Inside off-street loading—Freight elevator.
8000 sq. ft.—all on one floor—**$150.00** a month
For further particulars call E. V. Bennett at
EV 3-7541

NO TRANSPORTATION WORRIES WHEN YOU
"TRAVEL" BY TELEPHONE
use long distance . . . "your business partner"

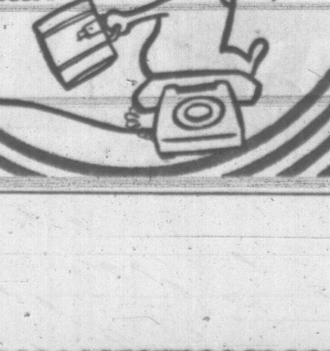

There's something **SPECIAL** about **Seagram's SPECIAL OLD**

Try it—and taste its SPECIAL flavour

This advertisement is not published or displayed by the Liquor Control Board or by the Government of British Columbia.

SAFEWAY All Star

BIG buys on BIG name brands

Second Week of Values

Load your cupboards for winter eating during this money-saving event. Take advantage of these terrific savings as only Safeway can bring you!

Vegetable Soup	Campbell's 10-oz. tin—All Star Saving 7c	4 for 55c
Mazola Oil	For salads or cooking 32-oz. bottle—All Star Saving 6c	83c
Green Peas	Aylmer, Fancy, Assorted 15-oz. tin—All Star Saving 20c	6 for $1.00
Infant Foods	Heinz, Infant or Junior 5-oz. tin—All Star Saving 23c	11 for $1.00
Wax Beans	Lynn Valley, Standard Cut, 15-oz. tin—All Star Saving 17c	4 for 53c
Jell-O Powders	Eleven Fruit Flavors All Star Saving 5c	6 for 59c
Fruit Punch	Libby's Tropical 35-oz. tin—All Star Saving 11c	4 for 89c
Meat Pies	Swanson's or Manor House Beef, Chicken and Turkey—8-oz. each	4 for 99c
Cake Mixes	Quick as a Wink Assorted (made by Little Dipper)—All Star Saving 17c	6 for $1.00
Cheez Whiz	Kraft Cheese Spread 16-oz. jar—All Star Saving 10c	59c
Soda Biscuits	Christie's Premium Plain or Salted, 2-lb. pkg. All Star Saving 6c	59c
Plum Jam	Empress Pure All Star Saving 24c	4-lb. Tin 55c

Gem Regular Jars	Medium, dozen	$2.29
Kerr Mason Jars	Wide Mouth, pints, dozen	$1.95
Kerr Mason Jars	Wide Mouth, quarts, dozen	$2.29
Kerr Regular Lids	Dozen	22c
Kerr Wide Mouth Lids	Dozen	35c
Kerr Wide Mouth Caps	Dozen	69c

Chocolate Bars

Choose from your favorite brands—Cadbury's - Lowney's - Rowntree's

In cello bag

4 bars 33c

Use Your Flyer Coupons

Tea Bags	Casino, pkg. of 100. Regular 79c with 15c coupon ONLY	64c
Edwards Coffee	Drip or regular grind, 2-lb. tin. Regular price $1.55 with 15c coupon ONLY	$1.40
Instant Coffee	Airway, 12-oz. jar. Regular $1.69 with 25c coupon ONLY	$1.44
All Purpose Flour	Kitchen Craft, 25-lb. bag. Regular $1.95 with 20c coupon ONLY	$1.75

Prices Effective Sept. 22, 23, 24

In All Stores Located in Greater Victoria and Duncan

Hurry! Enter Safeway's All Star Contest

Five valuable prizes on display in each SAFEWAY Store in B.C. Entry blanks and rules in all stores. Hurry, enter now.

Contest Closes Saturday, September 24, 1960

French Bread	Skylark crusty loaf. Reg. 19c, this week	17c
Ice Cream	Party Pride, assorted flavors, 3-pint carton	69c
Seedless Raisins	Glenview Australian, 2-lb. pkg.	43c
Instant Coffee	Maxwell House, 10-oz. jar	$1.59

BUY A BOOK-A-WEEK

THE NEW GOLDEN BOOK PICTURE ATLAS OF THE WORLD only 99c each

Book 1 North America On Sale Now!

My Name is Sweet Ann

Come in and see me—I'm available for cash or on Safeway's Lay-Away Plan ... $9.98

ALSO SEE

Jungle Hunter Set Guns, Pistol, Knife, etc., only ... $8.98

Fire Engine Set Hook, Ladder, etc. ... $8.98

Details, stamps, books at all checkouts

Buy by the Case and Save

Pacific Milk	Or Carnation, 16-oz. tin—Case of 48	$7.85
Pet Food	Husky Dog or Cat, 15-oz. tin—Case of 48	$4.19
Pork and Beans	Taste Tells, 15-oz. tin—Case of 24	$2.79
Cream Corn	Royal City, Fancy, 15-oz. tin—Case of 24	$3.99
Luncheon Meat	Canadian Pork, 12-oz. tin—Case of 24	$5.29

SAFEWAY

CANADA SAFEWAY LIMITED

Okanagan

McIntosh

Fresh-Picked Apples

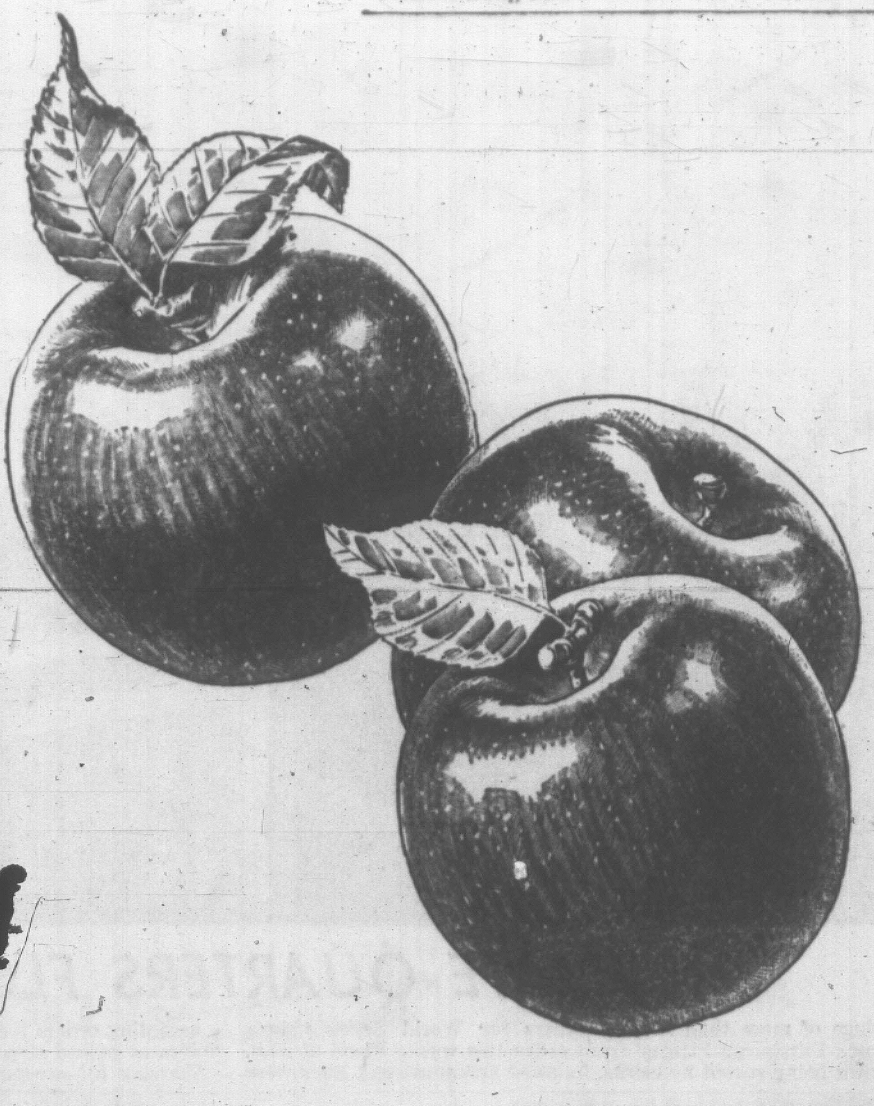

Enjoy these new crop apples . . . they're red, crisp, sweet and juicy . . . a taste treat.

Approx. 20-lb. Handi-Pak Box **$2.29**

No. 1 Holland Bulbs

	Bulbs per box
Daffodils	10
Crocus or Iris, each	20
Narcissus	10
Tulips	10

Plant now for spring blooms . . . Per box **79c**

No. 1 Bananas
Golden ripe **2 lbs. 37c**

Tokay Grapes
CALIFORNIA Crisp, mild flavored **2 lbs. 29c**

Valencia Oranges
Sweet, Juicy **4 lbs. 59c**

SHANKLESS

PORK PICNICS

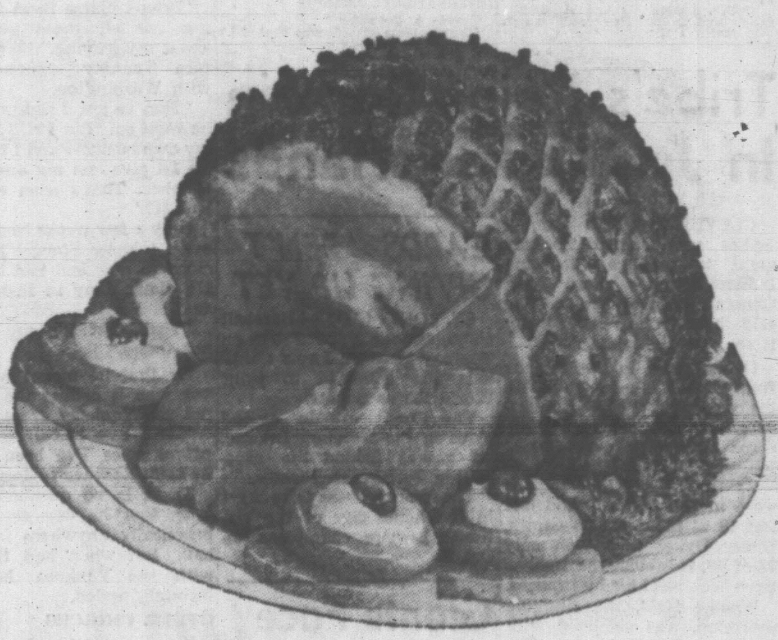

Fresh chilled, tender, fine grained
Roast to a crisp golden brown and serve with applesauce
Whole or Shank Half . . . . lb. **29c**

SIDE BACON
Breakfast Delight . . . Sliced . . , ... 1-lb. Package **53c**

FRYING CHICKEN
Fresh, B.C. Grown . . . Cut up on cello tray . . . . lb. **43c**

B.C. Alpine
Fresh Lamb

Legs
Whole or Half, lb. **73c**

Shoulders
Whole or Half, lb. **43c**

Lamb Rib Chops
lb. **79c**

We Reserve the Right to Limit Quantities

SAFEWAY
CANADA SAFEWAY LIMITED

—(AP Photofax.)

PIRATE QUARTERS FLOODED

Deluge of more than 120,000 orders for World Series tickets struck Pittsburgh Pirates' front office this week. Flood of mail, shown being sorted by clerks, followed announcement Bucs were accepting orders for reserved and bleacher seats at Forbes Field. Pirates moved step closer to clinching National League pennant Tuesday by sweeping doubleheader from Philadelphia, 7-1, 3-2.

'Luck' of Yankees Turns Up in 11th

Bobble Gives New Yorkers Win Over Nats

By UP International

As if the Yankees and Pirates weren't doing well enough in their race to the World Series, along comes Luck and Labine.

The renowned "Yankee Luck" popped up at an opportune time Tuesday night when catcher Earl Battey of the Washington Senators dropped an easy throw to the plate in the 11th inning and permitted a run which gave New York a 2-1 victory.

And Clem Labine, who earlier this season appeared to be drifting out of the major leagues, contributed a three-inning hitless relief job in the nightcap of a double-header to help Pittsburgh complete a 7-1, 3-2 sweep against the Philadelphia Phils.

Pirates' double triumph widened their National League lead to six games and reduced their pennant-winning "magic number" to five. The Yankees maintained their four-game bulge in the American League and reduced their clinching figure to six.

Orioles Take Second

In other AL games, Baltimore Orioles took over second place when a fluke eighth-inning single by Brooks Robinson gave them a 4-3 victory over the Boston Red Sox and Detroit Tigers drubbed Cleveland Indians, 9-1. Chicago and Kansas City were idle.

St. Louis Cardinals gained a game in their quest for second place in the NL by edging the Los Angeles Dodgers, 3-2; Jay Hook of the Cincinnati Reds pitched a two-hitter to beat the Milwaukee Braves, 9-0, and San Francisco Giants beat the Chicago Cubs, 5-2 in the only afternoon game.

In the Yankees-Senators game, Mickey Mantle's 36th homer was nullified when reliever Jim Coates wild-pitched home a Washington run in the ninth. Coates had come to the relief of rookie Bill Stafford, who yielded only four hits until he loaded the bases in the ninth.

Bill Skowron then led off the 11th with a single off reliever Don Lee. A sacrifice, an intentional walk to Yogi Berra and another pass to Gil McDougald loaded the bases.

Muffed Easy Play

Tony Kubek then hit a routine grounder to third baseman Harmon Killebrew, who threw home for what looked like an easy force out and possibly a double-play. But Battey dropped the ball, permitting pinch-runner Joe Demaestri to race home with the winning run. Eli Grba was the winner in relief.

For the Pirates, Bob Friend pitched a seven-hitter for his 17th victory in the opener and then Hal Smith's eighth-inning homer off Philadelphia's Jim Owens climaxed a come-from-behind victory in the nightcap. Dick Schofield's double and Bob Skinner's two-out single had tied the score in the seventh.

Labine, who is beginning to look once again like the pitcher who helped the old Brooklyn Dodgers win pennants, relieved starter Harvey Haddix in the seventh to gain his third victory against one defeat.

Only Four on Bases

Hook permitted only four men to reach base, none reaching second, as the Reds shelled Lew Burdette of the Braves in the seventh, and Sam Jones pitched a five-hitter for his 17th triumph in the Giants' win over the Cubs.

Brooks Robinson, trying to duck away from a pitch, accidentally blooped a single which drove in the Orioles' winning run against the Red Sox. Ted Williams bruised his right ankle when struck by his own foul ball in the first inning and had to be "lifted" for a pinch-hitter for the first time in his major league career.

Dick Gernert, Lou Berberet and Al Kaline hit home runs to ease the route to Frank Lary's 14th victory for the Tigers against the Indians. Jim Perry now has yielded 34 homers, an all-time Cleveland high for a season.

SPORTS

DOUG PEDEN, Sports Editor

10 Victoria Daily Times WED., SEPT. 21, 1960

THREE CHOICES

Shudda's Gonna Try A Parlay This Time

Shudda Haddim, who saw most of the faith in his new system go out of sight in the mutuel window on the opening day of racing at Sandown Park, was still being cautious as he went back to the track this afternoon.

Ol' Shudda had a pretty good run for his money, but he lost his $2 quinella bet last Saturday and he was playing it cosy today with a two-buck place wager on Whirl Glory in the second race.

Mr. Haddim, who started with $25, thinks he has three good spots Thursday so he's going to risk his deuce on a place parley over three races. If he loses, he's through for the day. Otherwise he'll bet what he can of his winnings on his next choice.

His selections are McFibber in the first, Loretta's Babe in the second and Sunny Beau in the sixth gallop.

Leafs at Home In Plush Arena

By THE CANADIAN PRESS

The National Hockey League made its California debut amid luxurious surroundings Tuesday night. It apparently was a hit.

Toronto Maple Leafs and Boston Bruins staged the battle at Los Angeles, with Leafs taking a 4-1 victory to snap their losing string of exhibition games at four.

Nearly 8,000 fans and several league luminaries turned up at the 14,200-seat Los Angeles sports arena, one of the finest in the United States. Promoters Jack Dempsey and Art Edwards seek a hockey franchise and they want to start at the top with the NHL.

While the Bruins and Leafs were giving Californians a taste of the big-league game, other NHL teams were in action farther east.

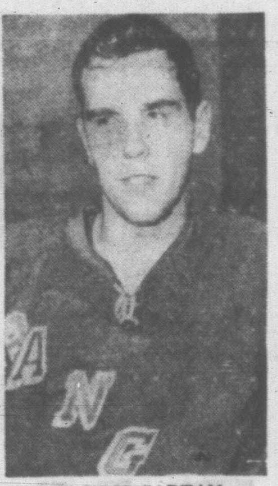

JACK McCARTAN . . . getting a battle.

Chicago Black Hawks, riding a crest of four preseason wins, were handed a 4-3 setback by New York Rangers in Kitchener, Ont. Detroit Red Wings launched a 10-game tour of western Canada with a 7-1 triumph over their farmhand Edmonton Flyers of the Western League.

NO ROUGH STUFF

Leafs and Bruins indulged in the usual elbowing and body-checking but they laid off the rough stuff.

Bruins took a 1-0 lead on Johnny Bucyk's goal in the first period. Bob Nevin, Duke Edmundson, Dave Keon and Carl Brewer were the Toronto marksmen.

Popular opinion in the West is that Los Angeles and possibly San Francisco will be in the NHL within five years. On hand for Tuesday night's show was league president Clarence Campbell of Montreal, Conn Smythe, head of Leafs, and Walter Brown, president of the Bruins.

The two teams give a repeat performance in Los Angeles Thursday night.

GUMP DEFENDS BERTH

Gump Worsley, fighting to keep his spot in the New York nets over Jack McCartan, threw up a solid wall in beating Hawks. He made 36 stops before Ab McDonald found the corner at 14.31 of the third period.

Andy Bathgate, Camille Henry, Dave Balon and Len Ronson scored for Rangers. Murray Balfour and Bobby Hull were the other Chicago scorers.

At Fort William the Wings had no trouble against Flyers before 3,050 fans. They meet again in Brandon, Man., tonight.

Terry Sawchuk barely worked up a sweat in the Detroit nets. He had to handle only 17 shots. Hank Bassen and Dennis Riggin shared goal-tending duties for Edmonton, stopping 50 shots.

Houk Ready to Step In As Casey's Successor

By MILTON RICHMAN

NEW YORK (UPI) — Casey Stengel will retire shortly after the World Series and Ralph Houk will succeed him as manager of the New York Yankees, United Press International has learned on the best possible authority.

Stengel made up his mind to quit at the end of this season, even before it started, and has spoken about it to this writer, off-handedly now and then during the past six weeks.

Casey's retirement has always been a sore point with him—and it is understandable for a man of 70 who has been in baseball 50 years—but he has faced up to the fact that it is far better to leave as a winner rather than a loser.

RIGHT TO ASK

"I don't blame them for asking me all these questions about my leaving," he said before Tuesday night's game with Washington.

"They've got a right to ask," he went on. "But I still feel it's my own business and I told 'em all I'd give 'em my answer in October. That's soon enough, isn't it?"

Only a few weeks back, however, I knew Stengel had decided to quit and told him so. He didn't deny it. Instead he said:

"Yeah, but it's my doing, not theirs."

By that he meant he's the one who is calling the shot—not the Yankees' front office.

"Hell, I've had five or six offers since I've been here," he said. He wasn't lying either.

There is no question, however, that he can get a job practically anywhere in baseball. But when he's through with the Yankees he'll be through, period.

OTHER CHOICES

Some speculation has arisen that he might be succeeded by either Al Lopez or Paul Richards.

But, that won't happen. Owner Bill Veeck of the Chicago White Sox happens to like Lopez and he'll get all the oranges in Florida that he will be back managing Chicago next year. That's a safe bet. Lopez may manage the Yankees one day but it won't be in 1961.

As for Richards, he is about to sign a new three-year contract with the Baltimore Orioles, so that leaves him out, too.

The Yankees' front office has decided who will be Stengel's successor and his name is Houk, a man who proved his capabilities with Denver in the Yankee farm system, a man liked and respected by the Yankee players, and a man with quite a bit on the ball.

BASEBALL SCOREBOARD

NATIONAL LEAGUE

	W	L	Pct.	GBL
Pittsburgh	90	55	.621	—
St. Louis	83	60	.580	6
Milwaukee	82	63	.566	8
Los Angeles	77	68	.531	13
San Francisco	74	73	.503	17
Cincinnati	66	80	.452	24½
Chicago	55	88	.385	34
Philadelphia	53	93	.363	37½

San Francisco ... 100 310 000—5 9 1
Chicago ... 010 000 001—2 5 1
Sam Jones and Schmidt; Ellsworth, Schaffernoth (5), Wright (9) and Taylor.

Los Angeles ... 000 000 002—2 8 0
St. Louis ... 000 000 102—3 11 0
Craig, Sherry (9), Koufax (9) and Pignatano; Simmons, McDaniel (9) and H. Smith.

Cincinnati ... 020 002 500—9 10 1
Milwaukee ... 000 000 000—0 2 3
Hook and Bailey; Burdette, Fox (7), McMahon (7), Pizarro (8) and Crandall.

Pittsburgh ... 002 001 220—7 13 1
Philadelphia ... 000 000 010—1 7 3
Friend and Burgess; Roberts, Short (7), D. Green (9) and Neeman. Homers: Pittsburgh—Virdon (8th); Philadelphia—Woods (1st).

Second game
Pittsburgh ... 001 000 110—3 10 4
Philadelphia ... 000 002 000—2 8 0
Haddix, Labine (7) and H. Smith; Owens and Coker. Homer: Pittsburgh—H. Smith (11th).

AMERICAN LEAGUE

	W	L	Pct.	GBL
New York	87	57	.604	—
Baltimore	84	62	.575	4
Chicago	83	62	.572	4½
Washington	72	73	.497	15½
Cleveland	72	73	.497	15½
Detroit	67	79	.459	21
Boston	63	82	.434	24½
Kansas City	52	92	.361	35

Washington ... 000 000 001 00—1 6 1
New York ... 000 100 000 01—2 8 0
Kralick, Sadowski (8), Woodeshick (9), Lee (11) and Battey; Stafford, Coates (9), Arroyo (9), Grba (11) and Howard. Home run: New York—Mantle (36th).

Boston ... 030 000 000—3 10 1
Baltimore ... 010 010 11x—4 8 0
Brewer, Fornieles (8) and Nixon; Brown, Stock (8), Hoeft (8), Wilhelm (9) and Triandos. Home runs: Boston—Nixon (6th); Baltimore—Triandos (10th).

Detroit ... 020 060 010—9 14 0
Cleveland ... 000 001 000—1 7 0
Lary and Berberet; Perry, Stigman (5), Newcombe (6) and Romano. Home runs: Detroit—Gernert (1st), Berberet (5th), Kaline (15th).

AMERICAN ASSOCIATION

Louisville 3, Denver 6.
(Denver leads best-of-seven final, 1-0.)

INTERNATIONAL LEAGUE

Toronto 8, Rochester 1.
(Toronto leads best-of-seven final, 2-1.)

Tribe's Reins Remain In Jim Dykes' Hands

CLEVELAND (AP)—Jimmy Dykes was named Tuesday night to manage Cleveland Indians for one more year. General Manager Frank Lane said there is no reason "why it shouldn't be longer."

Dykes came to the Indians from Detroit Tigers Aug. 3 in the celebrated "swap" of managers. Joe Gordon, former Indians pilot, took over Dykes' job with Detroit.

At that time the Indians were in fourth place and had lost 18 of their last 25 games. Under Dykes they won only 22 of 48. However, the Indians have been hard hit by injuries.

Woodie Held, the slugging shortstop, was sidelined with an injury for 29 games after Dykes took over. Harvey Kuenn, last year's American League batting champion, was hampered by a foot injury.

Swimmers Start Indoor Sessions

Another indoor season opens Thursday night at 6.30 for members of the Victoria YMCA Swimming Club.

Following the opening session at the Crystal Garden, pre-midget splashers will practice every Thursday at 6.30. Midgets will be in action at the same time and at 6 p.m. Saturdays at the "Y" pool.

Juniors and seniors practice at 7.15 Thursdays at the Crystal and their own pool Wednesdays and Saturdays at 7 p.m.

Tryouts will be held at the Crystal on Sept. 29 at 6.30.

CARDS AREN'T GIVING UP YET

ST. LOUIS (AP) — Baseball commissioner Ford Frick on Tuesday gave St. Louis Cardinals the go-ahead to print World Series tickets.

The Cards are in second place in the National League, six games behind the pace-setting Pittsburgh Pirates.

The World Series is to start in the home city of the National League champions on Oct. 5.

Giants Face Big Shake-Up

SAN FRANCISCO (AP)—Horace C. Stoneham said Tuesday the San Francisco Giants' roster will be overhauled before the 1961 season.

Stoneham, president of the fifth-place National League club, said "you bet we're going to make some changes, plenty of them. I am extremely unhappy with the actions of some of our players . . . A house cleaning? Well, you could call it that."

Stoneham declined to name players marked for trading.

Lords Rule Roost

LONDON, Ont. (CP)—London Lords downed Sarnia Golden Bears 35-32 here Tuesday night to score their third win of the season and move into first place in the senior Ontario Rugby Football Union.

SPEED, AGILITY ASSETS OF YAWATA RUGBY CLUB

The payoff could be on speed and agility at Royal Athletic Park tonight.

Those are two of the big assets of the Yawata rugby club of Japan, which opens a six-game Canadian tour against Victoria Crimson Tide tonight.

Rated the top club team in Japan, the Yawata players are noted for superb conditioning and remarkable starting speed on their runs.

Victorians who toured Japan two years ago were also impressed by the elusiveness of the Japanese backs and their determined tackling.

It all adds up to a tough test for the Tide when the teams tangle under the lights at 7.30.

HUCUL RETIRING?

Sandy's Staying On Calgary Beat

(From Times News Services)

Sandy Hucul, a potent force in the Vancouver Canucks defence last season, is retiring from hockey because of his job, general manager Coley Hall said Tuesday.

Hucul joined the Calgary police force this summer and hasn't been able to get leave of absence to play with the Western Hockey League club. Hall said four other defencemen from last season will return. They are Brent MacNab, Dale Anderson, Larry Cahan and Ralph Keller.

Among those being looked at as replacements for Hucul are Dune McCallum, with Brandon Wheat Kings last year, and Ed Zeniuk and Frank Roggeveen, both with previous WHL experience with Edmonton Flyers.

Twenty-two players are in Vancouver's camp and four more are due.

Prominent among the missing are goalie Hank Bassen and high-scoring winger Danny Belisle. Both have been assigned to Springfield Indians of the American League by the parent New York Rangers.

Elsewhere on the Western League front, coach Hal Laycoe, who will start work with the Portland Buckaroos at Estevan, Sask., next Monday, has announced the signing of two former Cougars—centres Larry Leach and Gordie Haworth.

Seattle Totems, who started training at Chilliwack at the weekend, are taking a good look at three players who were with Rossland Warriors in the Western International League, and Harvey Nash, a Kimberley native who played intermediate hockey last winter.

Former Warriors at the Totem camp are goalie Bruno Forlin, and wingers Primo Secco and Owen Mailey.

European Jaunts Set For Senior Ice Clubs

MELVILLE, Sask. (CP)—One Eastern and two Western Canadian senior hockey teams have had their plans mapped out by the Canadian Amateur Hockey Association for European tours this winter.

The teams are Chatham Maroons, Allan Cup champions who will tour Russia; Trail Smoke Eaters, Allan Cup finalists, who will tour Europe and represent Canada in the world hockey championships, and Winnipeg Maroons, perennial contenders for the Western title, who probably will make a short tour of Czechoslovakia.

Gordon W. Juckles, secretary-manager of the CAHA, said the association approved a 17-game pre-tournament tour for Smoke Eaters, who will represent Canada in the world championships in Switzerland March 2 to 12.

Chatham Maroons, who will represent Canada in a return visit to the USSR were the natural choice to go to the world championships, but declined because they didn't want to interrupt their league schedule.

Maroons have a 21-day tour mapped out, leaving Nov. 23 and returning home Dec. 13. In Russia, they play five games in Moscow and two in Kiev. Two games are planned in Stockholm, Sweden, on the way back.

O.C. SOCCER

LONDON (Reuters)—Results of soccer games played in the United Kingdom Tuesday:

ENGLISH LEAGUE

SECOND DIVISION

Sheffield U 3, Portsmouth 1.

THIRD DIVISION

Bristol C 2, Notts C 1.
Bury 4, Colchester 0.
Grimsby 2, Newport 1.
Walsall 2, Chesterfield 1.
Watford 1, Swindon 0.

FOURTH DIVISION

Doncaster 1, Peterborough 3.
Rochdale 2, Oldham 0.
Southport 3, Crystal P 3.

Lou 'The Toe' Hangs Up Boots

CLEVELAND (AP) — Lou "The Toe" Groza, famed kicker and tackle of Cleveland Browns of the National Football League, has retired as a player. He will join the club's staff.

At 36, he is the last of the original squad that Paul Brown started with in 1946.

Rainiers Ready For Packaging

SEATTLE (AP) — Seattle's Pacific Coast League baseball franchise will be taken over by Boston Red Sox Oct. 15, an attorney for the Seattle club said Tuesday.

Only signatures of the two owners were reported needed to complete the deal. The sale price was not disclosed.

Stephen F. Chadwick, Sr., attorney for Seattle owner Emil Sick, said consultation with Red Sox lawyers proved "entirely favorable and all matters of concern seemed to be agreed upon."

Wheel Alignment Man Wanted

This position offers a good salary, plus a bonus on volume program, making this an excellent opportunity for the right man.

Position also has hospitalization, medical aid, group insurance and non-contributing pension plan.

For further information, applications and interviews,

Please Call E. V. Bennett at B.F. Goodrich Store, Fort and Blanshard Sts., Phone EV 3-7541

'OLYMPICS' ATTRACT 32 TEAMS — INTERNATIONAL EVENT NEXT WEEK

Golf Has Come Long Way Since Slam

NEW YORK (UPI) — The modern and the traditional will be merged ceremoniously next week at the Merion (Pa.) golf club in the largest international amateur golf tournament ever staged.

Commemorating the 30th anniversary of Bobby Jones' grand slam — the only grand slam in the game's history — a total of 128 players representing 32 countries will tee off Wednesday in the world amateur team championship for the Eisenhower Trophy.

But, before the "Olympics of Golf" get underway, there'll be ceremonies that include a flag-raising at Merion this Saturday and a dinner Monday night at the neighboring Philadelphia Country Club, where grand-slammer Jones will be the principal speaker — from his invalid's wheel chair.

It was on Sept. 27, 1930, that Bobby — most famous of all linksmen — completed his historic grand slam by winning the United States amateur championship over this same Merion course, after having clicked off the British Amateur, British Open and U.S. Open titles that same year.

Relatively few of the countries represented at Merion this year were playing golf on a competitive basis in 1930.

Representation by 32 countries for an amateur golf tourney not only reflects the world-wide spread of the sport, which Jones' achievements helped mightily to popularize, but it also emphasizes the contribution of modernistic transportation to the campaign for "international good will through golf."

The world amateur team championship is a biennial tourney that was inaugurated two years ago at St. Andrews in Scotland, where Australia won the team title after a playoff with the U.S.

At that inaugural, 27 countries were represented — five less than this time.

Each country sends a four-man team to the tourney. Competition is on a 72-hole stroke-play basis. The best three scores of each team's four members are taken every day and totalled at the end of the four-day 12 rounds, to determine the team winner.

RACING AT SANDOWN PARK

Racing Tomorrow
Post Time
1.45 p.m.

POST TIMES
Weekdays and Saturdays,
1.45 p.m.

2 Quinellas Daily

'GO OUT AND BUY THEM'

Jerome Has Method For Getting Medals

VANCOUVER—"The only way Canada will ever get gold medals in Olympic competition is to buy them," Harry Jerome observed bluntly.

The 19-year-old North Vancouver sprint star made the remark in an interview Tuesday following his return from Rome, where he competed unsuccessfully for Canada in the 100 metres.

"Canada has to make track and field a business," he said. "Just like football, but on an amateur basis, of course.

"Look at the Europeans. They do it. That's why they did so well at the games. They'll do even better at the next one in Tokyo.

Jerome, who pulled up lame in a semi-final of the 100 metres at the games, said Canada should start with a tour of Europe and scholarships for its outstanding athletes.

"Right now we have a very poor attitude towards international competition," he said. "Many of our athletes felt they had lost even before they left for Rome . . . Sure, they compete in local meets. But who do they compete against? Just each other."

He said Canadian teams picked for international competition also should train together at home for a week or so.

"Canada could also hold all her trials in one city," he added. "That way all the athletes chosen would get to know each other. Shucks, I met half the members of the team on the plane."

Jerome, who is co-holder of the world record of 10 seconds for the 100 metres with Olympic champion Armin Hary of Germany, was asked about charges by members of the press and Canadian officials that he "quit" during his 100 metres semifinal at Rome.

"Well, let's put it this way," he said. "I could have finished. But I would have had to crawl on my hands and knees to do it."

MUSCLE SPASM

The injury that crippled Jerome was diagnosed as a muscle spasm, caused by the tightening of muscle tissues around the bone on his right leg. Jerome said Canadian team trainer Charlie Godfrey didn't treat it properly.

He said Godfrey applied heat and massage to the hurt but both the German trainer and an English doctor who looked at it later indicated that was the worst thing that could have been done.

"I was told by both that I should have had ice packs put on it right on the spot," Jerome said. "But I guess that's understandable. Canada never has had a good trainer to accompany the team international meets.

"Canada should send a good trainer as well as a doctor to the meets."

ALONG FOR RIDE

He said some of the Canadian officials accompanying the team were "real nice and helpful" but others "just went along for the ride" and made it tough on the team.

Jerome confirmed reports out of Rome that he didn't get along with track coach Harold Brown of Toronto.

"Brown's not my type of coach," he said. "He did nothing whatever for my track attitude . . . Mind you, Brown's a nice guy. It's just that our personalities are different.

In Toronto, Brown said he thought Jerome and Godfrey had been close friends.

"Godfrey spent most of his time with Jerome and Harry went out and bought him a small gift in appreciation," Brown said.

As for Jerome's remark that a doctor should accompany the team, Brown said, "Only a few countries could afford the luxury of a doctor who is skilled in handling athletes in particular."

THE SCOREBOARD BY Harry Grayson

PLAINFIELD, N.J. (NEA)—How do you go about organizing a professional football team from scratch?

Well, you land new kids fresh out of college, sign combatants who couldn't quite crash the U.S. National or Canadian Leagues and grab veterans who are free agents with a little talent left.

FRANK FILCHOCK

Then unknowns write letters. That's how the Denver Broncos of the new American League landed their left halfbacks, Gene Mingo and Henry Bell, neither of whom played college football.

As a matter of fact, Mingo—21, 6-1, 200—barely was exposed to the game at South High of Akron, Ohio. Mingo and Bell—23, 5-10, 210—came out of the Navy and Army, respectively, got the pro urge in service football.

Someone tipped general manager Dean Griffing to Bell, but Mingo simply sat down and wrote a letter to Frank Filchock when he read that the one-time Indiana, Washington Redskin and New York Giant tailback had been named coach of the Broncos.

"And I wasn't turning anybody down," smiled Filchock, the easy-going coach whose most recent stop was in Regina.

* * *

In training at the Colorado School of Mines' Brooks Field at Golden, Mingo and Bell quickly demonstrated to Filchock that they had the ability, reflexes and speed to play.

* * *

Mingo became the first attack star of the Broncos when he ran back a punt 76 yards down the sideline in Boston for what proved to be the touchdown which shaded the Patriots, 16-point favorites, 13-10. He rushed the ball eight times for 66 yards and an average of 8.8.

"All Mingo and Bell need is the experience which will enable them to execute plays up to their potential," commented Filchock. "Mingo also passes and place-kicks well. He has good speed, but Bell it a little faster and the stronger runner.

"The American League gives fellows like these an opportunity, which is all a lot of players need."

Bob Howsam, successful operator of the baseball Denver Bears, figured seasoned hands would be best for the short and quick haul and decided that the Canadian League would be the best place to obtain them.

* * *

Howsam turned to Griffing and Filchock, who spent nine years together across the border as manager and coach.

Griffing and Filchock quickly brought on 14 players from the Canadian League, including Frank Tripucka, the one-time Notre Dame quarterback who went to the Saskatchewan Roughriders after service with the Cardinals.

* * *

Griffing and Filchock use exhibition games to find out just what they have. They never won one in Canada and dropped five before repelling the Patriots, who had previously smacked the Broncos, 43-6. Denver made it two straight in league play by edging Buffalo Bills 27-21 on Saturday.

When Lamar Hunt and Bud Adams were rebuffed in their bid for the then Chicago Cardinals of the National League and decided to form the American, the first man they contacted was Bob Howsam.

That gave the American League a third live one and they kept adding them until the newest big sports show was on the road.

Labrador Tops Field In Obedience Trials

Ret, a Labrador retriever owned by Mrs. R. B. Bates, scored 199 out of a possible 200 points to take top honors in the recent quarterly trials of the Greater Victoria Dog Obedience Club.

Ret won the T. M. Jones Memorial Cup for the highest scoring dog as well as topping the novice "B" class.

Peter, a German Shepherd owned by Air Commodore S. W. Coleman, was tops in the novice "A" division, 198, while Karen Olsen's Lassie topped the under-16 class. Bonnie, owned by Mrs. C. J. Mackenzie of Duncan, topped all visitors.

Other results (with owners in brackets):

QUARTERLY TRIALS

Also passing—Kim (Mrs. Phyllis Hoffman), Tammy (Mrs. Susan Thuillier), Wolf (J. W. Burns), Bevor (Hugh Brackenbury), Lassie (Karen Olsen), Corrie (J. C. Anderson), Mike (Marg Robertson), Lady Dynna (Sandra Soles), Sally (Alex Reid), Dixie (Ron Nutter), King (F. N. Macdonald) and Erica (Mrs. J. A. Burchett).

GRADUATION EXERCISES

Class "A"—First, King (Mr. F. N. Macdonald).

Class "B"—First, Honey (Mrs. Evelyn Smith).

Juniors—First, Whiskey (Ricky Sargent).

Also passing—Jake (Lee Husband), Rusty (Mrs. A. Seibel), Ruel (Mrs. I. Spreitz), Lassie (Mrs. A. Busch), Reno (E. Remes), Sinsir (O. Roberts), Misty (C. Henrickson), Kelly (C. F. Hankey), and Irish (Michael Wills).

H. B. Witter SAYS—

Men buy Life Insurance not because they are going to die but because their families are going to live.

Life Insurance is money bought on instalments for future delivery.

Let's talk it over.

CALL MY OFFICE TODAY—PHONE EV 3-4136

Ask about our complete range of Group Benefits

The Dominion Life Assurance Company Since 1889

HEAD OFFICE: WATERLOO, ONTARIO

R. N. E. HARRIS, C.L.U. Branch Manager

Vancouver Island Division 307 JONES BLDG., VICTORIA

CANADIANS WON'T PLAY IN WORLD CUP SOCCER

VANCOUVER (CP) — A Vancouver newspaper says Canada is definitely out of the World Cup soccer tournament.

The newspaper says that was the word received here Tuesday from officials of the Canadian Soccer Football Association accompanying a Canadian team on a four-game tour of Russia.

"Canadian officials apparently failed to get the schedule of preliminary games against Mexico and the United States changed and decided the present schedule was too inconvenient and too demanding to be practical," says the newspaper.

FIFTH GAME TONIGHT

Nanaimo Won't Alter Winning Combination

TIME OUT! By JEFF KEATE

"He probably puts up a bigger beef than any manager in baseball!"

PORT CREDIT, Ont. (CP)—Port Credit Sailors will try to solve the riddle of shifty Les Norman tonight when they meet Nanaimo in the fifth game of the best-of-seven series for the Mann Cup.

Sailors lead the Canadian senior lacrosse finals 3-1. They won three straight until Monday night when Norman, replacing ailing Fred Fulla in Nanaimo nets, held them to five goals while his mates got 11.

Norman, picked up from New Westminster, stood up to a shelling of 45 shots from the speedy Port Credit squad.

NO CHANGES

Nanaimo coach Red MacMillan said he planned no lineup changes. Pleased with Norman's performance, he is confident his shrewd veterans can repeat their Monday night game against the Port Credit youngsters.

LEE CLAMPS DOWN

It was a different story from Sailors' coach Elmer Lee. With the title almost within his grasp he clamped down on interviews and juggled his roster.

Veteran defenceman Lou Nickle is out for the rest of the season because of job hours. Lee may replace him with Gord Thompson of Brampton.

Lee is banking on youthful legs to bring the cup to the East for the first time since 1954 when Peterborough won it. His team is known as a third-period club that can turn on pressure matched by speed.

Pat O'Connor Takes Verdict In Mat Clash

Pat O'Connor still holds his world's heavyweight wrestling rating.

The husky New Zealander dropped the first fall to Italy's rugged Gino Garibaldi at Memorial Arena Tuesday night, but came back to grab the next two falls in the headliner of a four-bout card.

Vancouver's Fred Baron lost a straight-fall verdict to "The Outlaw" in the semi-windup tussle. In other bouts Enrique Romero downed Tarzan Potvin and Eric Froelich beat Rex Harrison.

Promoter Rod Fenton plans to stage his next local mat card on Oct. 4, with Whipper Billy Watson and Gene Kiniski clashing in the top bout.

Als Obey Limit

MONTREAL (CP) — Montreal Alouettes of the Big Four Football League trimmed their roster to the 34-player limit Tuesday by dropping tackle Jim Glasgow, a 240-pounder from Jacksonville, Ala., State College.

Finals Scheduled At Gorge Sunday

Veteran Bob Woods and medallist John Merriman clash Sunday in the final round of the Gorge Vale Golf Club championship.

Starting times of Sunday's finals:

"A" CHAMPIONSHIP
8.00 and 1.00—J. Merriman vs. Bob Woods.

"B" CHAMPIONSHIP
8.05 and 1.05—W. Wood vs. M. Warawa.

FOURTH FLIGHT "A"
8.10—H. Yardley vs. C. Olsen.

FIFTH FLIGHT "A"
8.15—H. Leachman vs. C. Smith.

SECOND FLIGHT "A"
8.20—J. Cairnie vs. P. Gallimore.

THIRD FLIGHT "A"
8.25—W. Carlow vs. G. Murphy.

SIXTH FLIGHT "A"
8.30—G. Cameron vs. Winner of F. Worsley and S. Davies.

SEVENTH FLIGHT "A"
8.35—W. Stewart vs. E. Oliver.

EIGHTH FLIGHT "A"
8.40—T. Varcoe vs. L. Brookbank.

FIRST FLIGHT "A"
J. Carlow vs. E. Dye.

FIRST FLIGHT "B"
8.50—T. Eveleigh vs. R. Oakman.

SECOND FLIGHT "B"
8.55—E. MacMillan vs. W. Krimmer.

THIRD FLIGHT "B"
9.00—C. Mitchell vs. B. Browning.

FOURTH FLIGHT "B"
9.05—W. Whittingham vs. N. Pike.

Graas Re-Elected For Fourth Term

Henry Graas, 1310 Slater, has been re-elected to his fourth term as president of baseball's National Little League in Victoria.

Also elected were: Fred Copestick, vice-president; Gwen Kraeling, secretary; Mrs. Noreen Campbell, treasurer; Roy Waters, player agent; Fred Longworth, scoring director, and Bill Daniels, grounds director.

Gallaugher Heads Commercial Group

Competition in the 48-rink Sunday Commercial Curling League will get under way on Oct. 9.

Skips of last year's rinks have been requested to call EV 3-5416 if they intend to enter teams again this season.

During their annual meeting, league members elected Walter Gallaugher as president and named Stu Armstrong as vice-president.

Charlie Sadler was named secretary and Helen Emerick, Vi McKain, Betty Gallaugher, Eric Barber and Cec Wright were elected to the executive.

Bowling Shirts Bags - Shoes
Large Selection
HOCKING & FORBES SPORTING GOODS LTD.
734 YATES ST. EV 3-2342

DID YOU KNOW?
THE USEFUL LIFE OF A VOLKSWAGEN CAN, AND DOES, EXCEED 60,000 MILES
SPEEDWAY MOTORS
971 YATES AT VANCOUVER ST

TEST-DRIVE LA RENAULT DAUPHINE

In Operation, In Purchase Price — You Can Save the Difference Not Once, But Twice.

ONLY $1798

Equipped With Front and Rear Seat Heaters, Defrosters, Windshield Washers, Michelin Tires

$179 DOWN $55.50 PER MONTH

ENSIGN MOTORS

2017 QUADRA (Opp. Curling Rink) EV 5-3612

ZONAL COMPETITION ATTRACTS EUROPEAN STARS

Kramer's Show Grows

LONDON (AP) — Jack Kramer and his professional tennis stars Tesday announced their own version of the Davis Cup—a zonal competition for professionals only called the "Kramer Cup."

It starts next year with teams from North and South America, Europe and Australia.

Officially the new competition is to help the funds of the newly-formed Professional Tennis Players' Association, but it appeared that Kramer, after skimming much of the cream from European amateur ranks, is making a new move to challenge the supremacy of the amateur game.

Kramer has signed Andres Gimeno of Spain, Kurt Nielsen of Denmark, Robert Haillet of France and Mike Davies of Britain in a bid to give his troupe more international appeal.

Nicola Pietrangeli is reported all ready to follow as soon as Italy is out of the Davis Cup.

McMc Nationally Famous

WATCHES Now at 1/2 PRICE

STOWA WATCHES

Ladies' and gents' models with 17-jewel movements, shock-resistant and anti-magnetic. Ladies' models with cloth bands.
Reg. $29.50.
Half Price at $14.75

Gents' watches.
Reg. $26.50. Half Price $13.25

BINOCULARS
A good choice of first-quality in all regular sizes from $22.50

GENDIS WATCHES
17-jewel Swiss movement, smart cases on expansion bracelets. Some with luminous dials. Beautifully gift boxed.

Gents'. Reg. $56.00. Half Price $28.00 and up
Ladies'. Reg. $50.00. Half Price $25.00

Sporting Goods Dept.

JOHNSON STREET

1400 GOVERNMENT STREET EV 4-1111

Open 8.30 a.m. to 5.30 p.m. To 9 p.m. Fridays

McMc

*The most distinctive Warren K. Cook suits of all . . .

FEATURE Timber *Tones FOR FALL

W. & J. WILSON announces a new range of patterns and materials from Warren K. Cook, for the better-dressed man this Fall. Burma Teak . . . Verdant Spruce . . . Burnt Olive . . . and a score of others, flecked and checked in greens and browns as subtle and varied as nature itself.
We call them TIMBER TONES . . . you will call them superb. And the distictive styling of Canada's leading designer will assure you that you are well-dressed when you need to be. Call in to Wilson's and see them . . . soon.

From 95

See Distinctive New Sport Coats in Timber Tones, too!
A new range of colors to brighten your life . . . new, vigorous, bold lines to give you the distinctive look.
From 65

W&J WILSON LIMITED

1221 Government Street, Opposite Post Office Tel EV 3-7177

CAP'N MAC SAYS McQUADE'S

Pre-Inventory SALE

Continues all this week. Below are just a few of the many hundreds of "End-of-the-Season" Specials.

BOAT ACCESSORIES

MARINE TOILETS
"Cruisette," the smallest, most compact toilet available, for small runabouts or cruisers. Low enough to fit under the usual seat.
Reg. $76.00.
Sale $57.00

ORR COLLARS
Plastic, rugged wearing, quick and easy to apply.
Reg. $1.65. Sale $1.15

BOS'N WHISTLES
Nickel-plated standard navy type, complete with 72-in. nickel-plated carrying chains. Have fun—be a "Bos'n" on your own sea-going vessel.
Reg. $3.30. Sale $1.25

ENGINEERS' SCRAPERS
Set of 6, for scraping bearings. Made with the finest craftsmanship and steel.
Reg. $22.85 per set.
Sale, per set $3.95

EARTHENWARE JUGS
Heavy crockery, will take lots of abuse on boats or in camps.
Pint size. Reg. $1.05. Sale 25¢
Quart size. Reg. $3.00. Sale 30¢

Open Weekdays 8 a.m. till 5 p.m.
Saturdays 8 a.m. till 12 (noon)

Ship Chandlers (McQuades) Ltd.

1252 WHARF ST. (Foot of Yates) Phone EV 3-1141

BONUS BUYS

BARGAINS in PRODUCE

OKANAGAN **McINTOSH APPLES** Handi-Pak Carton, Approx. 20 lbs ---- $2.29

LOCAL **CARROTS** . . 2 lbs. 21c

CONCORD GRAPES 6-qt. Basket ---------- $1.25

LOCAL **GREEN CABBAGE** . . . . lb. 9c

IT'S LAMB TIME!

BUY B.C. LAMB AT ITS FINEST

SHOP-EASY Stores once again support yet another B.C. industry. Buy lamb! Buy B.C. Alpine lamb. Look for the word on all cuts. It's the password to the finest lamb produced anywhere.

LEGS of LAMB

lb. 67c

SHOULDERS Half or Whole. lb. 39c

RIB CHOPS Loin lb. 69c

LAMB STEW lb. 25c

SHOULDER CHOPS lb. 55c

SLICED BACON Campfire Side ---------- lb. 55c

SHAMROCK CHUBS LIVER, GARLIC, CHICKEN—10-oz. pkg., each ---------- 33c

Robin Hood Oats Instant, 5-lb. --- 57c Non Premium, 48-oz. pkg. 41c

Prices Effective Thursday, Friday, Saturday, September 22, 23, 24

Red Rose Tea Bags Economy Pack, 90s ------ 79c

Shredded Wheat 12-oz. pkg. ---- 2 for 39c

SHOP-EASY

Monarch Cake Mixes POUCH PACK—CHOCOLATE, YELLOW, WHITE ---------- 4 for 59c

Fruit Cocktail HUNT'S, 15-oz. tin ---------- 2 for 49c

Catsup HUNT'S, 18-oz. bottle ---------- 33c

Malkin's Rooster **Coffee** 2 lbs. $1.24 Buy 1 lb. for regular price, get 1 lb. for ---- 49c

Weston's Famous Assorted **Biscuits** One lb. ---------- 39c

Malkin's Size 5, 15-oz. tin **Fancy Peas** 2 for 29c

Malkin's Orange or 3 Fruit **Marmalade** 48-oz. tin ---- 69c

Dr. Ballard's Champion **Dog Food** 4 for 49c 15-oz. tins ----------

Honey Alta Sweet, Mono 2-lb. ---------- 59c

Margarine Harvest ---- 2 lbs. 49c

Margarine Quartet ---- 2 lbs. 49c

Cheez Whiz Kraft, Plain, 16-oz. ---- 65c

Catsup Libby's, 13-oz. bottle ---------- 2 for 45c

Sardines Brunswick, ¼s ---------- 3 for 29c

Sesame Seed Rolls Shop-Easy, Pkg. of 12 29c

Kraft Dinner 7-oz. pkg. ---- 2 for 29c

Choice Corn Dewkist, 15-oz. tins 2 for 29c

Apple Drink Happy Henri, 48-oz. tins ---------- 29c

CRYPTIC CROSSWORD

ANSWERS TO MONDAY'S PUZZLE

ACROSS
1. Barber
4. Parent
7. Protested
9. Laud
10. Drop
11. Cruet
13. Noodle
14. Shower
15. Status
17. Cellar
19. Table
20. Mars
22. Snip
23. Slapstick
24. Recede
25. Honour

DOWN
1. Berlin
2. Bard
3. Retire
4. Passes
5. Reed
6. Topper
7. Put on airs
8. Draw blank
11. Clout
12. Three
15. Summer
16. Sample
17. Clutch
18. Repair
21. Sloe
22. Scan

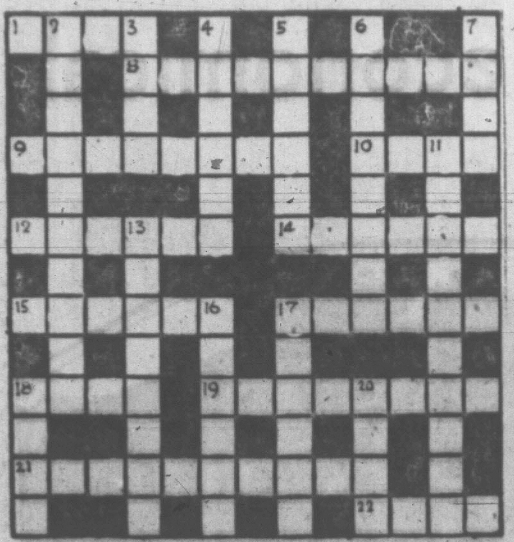

CLUES

ACROSS
1. A pellet for the pest (4)
8. Critical lawsuit which holds plenty of sharp points! (6-4)
9. Snake trail sometimes seen on the river (4, 4)
10. Chest unharmed (4)
12. Run for part of the meal (6)
14. High voice produced in triplicate? (6)
15. A puzzle that is easy to see through (6)
17. Obviously belonging to the pussy (willow) family! (6)
18. Greek letter that sounds like a smasher (4)
19. Where you'll see Polly behind bars (4-4)
21. Restriction in the rates! (5, 5)
22. Eats frantically to fill up (4)

DOWN
2. Track runner (10)
3. Insect that raises a sting (4)
4. Be up in time for the discussion. (6)
5. Ready with speech (6)
6. As a bedcover it would be white but horribly cold! (3, 5)
7. Measure out a portion from the same tea-caddy (4)
11. Leaving the ranks and quarrelling (7, 3)
13. Looking healthy and blushing (3-5)
16. One way to keep mummy! (6)
17. Little church with capital metal colouring (6)
18. A stud for the governor (4)
20. Makes smaller salary reductions (4)

SOLUTION FRIDAY

Is there something you want to know? Do you want to win a set of valuable books or other instructive prizes? Then ask Andy.

Andy will answer questions submitted by child readers and those who submit the questions he selects to answer will receive worthwhile prizes.

The youngster who asks the first question answered each day receives a 20-volume set of the World Book Encyclopedia, and of the second question a Hammond Atlas or Globe.

Address your questions to "Ask Andy," Victoria Daily Times.

Andy sends a complete, 20-volume set of the **World Book Encyclopedia** to Eddie Wallace, aged 11, of Mt. Holly, N.C., for his question:

What Is a Venus' Flytrap?

The story of the flycatching sundew plant a few weeks ago made a lot of Andy's friends curious about other meat-eating plants. The Venus' flytrap is even more amazing than the sundew. The sundew catches insects with spoon - shaped leaves which close around their victims like little fists. The Venus' flytrap has hinged leaves.

We find the sundew in many boggy areas through North America. The Venus' flytrap grows only in the swampy bottom lands of the Carolinas. It grows to be about a foot tall and at certain seasons it bears a straight flower stalk topped with a cluster of small white blossoms. It may have 10 or a dozen amazing leaves with young ones always ready to replace the old.

The lower part of each leaf is flat and fairly wide. It ends in two lobes which form a collar for the hinged flytrap. When open, this thick section is heart-shaped with a fringe of spikes around its outer rim. The centre vein of this section is a very heavy ridge. This is the hinge which can open and close the two halves of the heart-shaped leaf.

On the face of the hinged section there are six sensitive hairs. Three form a triangle on each of the lobes. These hairs grow from glands which give off a sticky, glistening fluid. When the plant grows in the shade, these glistening hairs are green. When it grows in bright sunlight, they glisten with crimson.

A passing fly is interested in these bright, dewy hairs and zooms in to investigate. He lands on the heart-shaped leaf and the sensitive hairs respond to his light weight. Before he knows it, the hinge down the centre of the leaf snaps shut and the curious fly is a prisoner. The spikes around the rim of the leaf interlock to form a barred prison door.

Leaf Digests Trapped Fly

The leaf now gives off an acid digestive juice. The juicy parts of the fly are dissolved and taken into the plant as food. When the process is completed, the double doors open again and the wings and dry shell of the fly blow away on the wind. The booby trap is now all ready to snare another curious insect. Each leaf, however, can trap and digest only a few flies before it withers away. It is then replaced by a younger leaf.

These insectivorous or carnivorous plants are so surprising that they tend to fire the imagination. Some of Andy's friends have heard that certain of them are big enough to eat people. But this is not so at all. The biggest insectivorous plant cannot digest even a mouse, let alone a person. These plants live in regions where the soil is poor in nitrogen and they get this chemical from the bodies of small insects.

Girl, 13 Killed On Hunting Trip

BEECHY, Sask. (CP)—Arlene May Pearson, 13, died Saturday on a hunting trip with her brother, David, 14.

The girl was killed when the .22-calibre rifle she was carrying discharged accidentally.

How to Shrink Your Swollen, Painful Piles

Relieve Itching, Soreness and Pain without ointments, pile pipes or suppositories

Here is a nice, clean, easy way to shrink or reduce swollen, painful piles without the inconvenience of ointments, pile pipes or suppositories.

The secret is in taking just one small Hem-Roid Tablet, with water, two or three times a day. By effective INTERNAL action this mild but gently persistent medicine eases constipation, helps break up and smoothly pass off hardened intestinal waste, relieves itching, soreness and pain, helps shrink piles and permits them to heal. Hem-Roid is so easy to use, so pleasant and satisfying in giving immediate results hundreds have written their thanks for making this fine medicine available to them.

Why suffer needlessly when Hem-Roid offers you so much? Get a package today. See for yourself how nice, clean and easy it is to use, how pleasantly and effectively it works, how much more comfort is waiting for you. Costs only a few pennies a day if you like it. NO COST otherwise as your money will be cheerfully refunded if you are not 100% pleased. Ask at any drug store for Hem-Roid Internal Pile Treatment.

Advt.

ANTI-RED LITERATURE SEIZED AT OPERA SHOW

OTTAWA (CP)—Police Tuesday night confiscated anti-Communist literature being distributed to crowds attending the opening-night performance of the Peking Opera.

City police Sgt. Charles Rayner stopped four boys distributing sheets branding the opera, here for a two-night stand, as an "instrument of Communist propaganda." He took their names and sent them home.

"We had telephoned complaints," Sgt. Rayner said. He said contents of the literature had nothing to do with the police move. It was simply a matter of people complaining and the boys having no permit to distribute the literature.

The boys, in their early teens, were vague as to who had hired them for the job.

Only a sprinkling of Chinese were seen in the first-night full house. Theatre officials said the 2,353-seat Capitol Theatre in downtown Ottawa was sold out for both performances.

IT HAPPENED LAST NIGHT

By EARL WILSON

NEW YORK—TV star Nick Adams was doing a fight scene in his "Rebel" series with ex-boxer Dick Bakalian, whose swings were supposed to miss Nick—but didn't.

Finally Nick said, "Are you trying to kill me?"

Bakalian replied, "I love you, but I've fought professionally and been trained to connect. I'm trying to miss you, but I don't know how to miss and . . ." SOCK! And he didn't miss him again.

★ ★ ★

I was congratulating James Thurber on his realistic acting in "A Thurber Carnival"—in a sketch in which he ridicules book publishers. Jim explained, "I kept myself mad at them by remembering that when I first wanted to bring out 'A Thurber Album,' one publisher said, 'Mr. Thurber, you shouldn't allow any part of your life to be published until after you die.'"

★ ★ ★

BETTY HUTTON . . . "excess baggage"

Betty Hutton traveled light flying in from Hollywood to open at the Basin St. East last Thursday night—only 559 lbs. of excess baggage, only $818.94 excess charges, paid with great joy and delight by the cafe management.

★ ★ ★

A woman fan came up to Peggy Cass and said, "I just wanted to hear you talk." Peggy talked — and the fan said, "My God, that's your real voice, isn't it?" Peggy smiled and sweetly replied, "Sorry you don't like it but the doctor couldn't do a thing with it."

★ ★ ★

A top glamor girl singer's problem is: she prefers the company of college boys, and she's past 30, and she always pays their checks, and she's afraid when she's 45, it'll look peculiar, since it does a little already.

★ ★ ★

THE MIDNIGHT EARL . . .

Sammy Davis Jr's "negotiating" with Frank Sinatra to best-man his wedding to May Britt. Frank may be in Honolulu filming. . . Dancer Gwen Verdon's at the Hospital for Joint Diseases for knee surgery. . . Marion Marlowe was out of "Sound of Music" due to fallen trees around her Mt. Kisco home. Karen Shepard subbed. . . Eddie Fisher phoned Milton Blackstone from London about doing Palladium Sunday nights a la Judy Garland. . . Carol Lawrence'll be out of "West Side Story" couple of weeks. Carol Taylor's subbing. . . From Rome, Vito Pisa of Chez Vito cabled his manager, "There's a hurricane. Close the windows."

The Boston tryout of "Face of a Hero" will mark Jack Lemmon's first trip home in 15 years. . . Ex-mayor Bob O'Dwyer's back in town and back with his favorite date, Barbara Winterholm. . . Ann Sothern's dtr. Tish, 15, will act in her ma's TV show just long enough to make enough dough to buy a Jaguar. . . Concertina star Boris Manetuvuch'll be working behind the screen when George Scott "plays" the harder tunes in "The Wall," due on B'way soon.

EARL'S PEARLS: A man's library consists of all the books he owns that nobody wants to borrow.—Quote.

WISH I'D SAID THAT: Definition of alimony: That's when a divorcee keeps getting wedding presents.

"My wife and I have one thing in common," says a local fellow: "We both keep dreaming that she's Marilyn Monroe." . . . That's earl, brother.

Earl Wilson

RCMP IN MOVIE ROLE

REGINA (CP)—About 50 RCMP recruits training here will take part in a movie to be filmed in Cypress Hills Provincial Park next week but glory will have to be their only reward. The deputy commissioner said they will draw no extra pay.

ACROSS
1 Rainbow — is one of Utah's most spectacular scenic attractions
7 The —s reached Utah July 24, 1847
13 Lubricators
14 Oxidizing enzyme
15 Confederates
16 Goes with a mortar
17 Italian city
18 German king
19 Madden
23 Greater quantity
26 Peer Gynt's mother
27 Let fall
31 Self-esteem (pl.)
32 Route (ab.)
33 Age
34 Body of water
35 Scatter, as hay
36 — Lake City is this state's capital
37 Goddess
39 Conger
40 Fruit drinks
41 Turbulence
44 Existence
46 French river
49 Withdraw
51 Long-stepped walk
53 Physostigmine
54 Seesaw
55 Called
56 Hebrew ascetic

DOWN
1 Feathered scarf
2 Vex
3 Ailments
4 Gods
5 Color
6 Worm
7 Cleaning implement
8 Bread spreads
9 Paused
10 Masculine nickname
11 Norwegian capital
12 Born
20 Teamster
21 High regard
22 Sewing tool
23 Netting
24 Molding
25 Bellow
28 Peruse
29 Shield bearing
30 Light touches
36 Juvenal's forte
38 Opposed to deny
42 Weird
43 Memoranda
44 — majesty
45 Passage in the brain
47 Location
48 Biblical garden
49 Soak flax
50 Conclusion
51 Female saint (ab.)
52 Before

Answer to Previous Puzzle

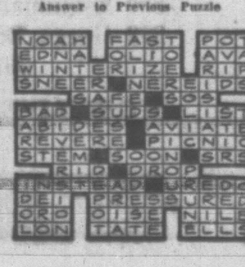

BARNABY

THORN McBRIDE

B.C.

DICK TRACY

NANCY

BUZ SAWYER

BEETLE BAILEY

MARK TRAIL

ALLEY OOP

HONOR EDEN

SUPER -VALU

SPARE RIBS

are meaty, tender and economical

Fresh Frosted

SUPER-VALU spare ribs will broil to perfection. Cut with plenty of meat so they are juicy and tender when cooked.

lb. 53¢

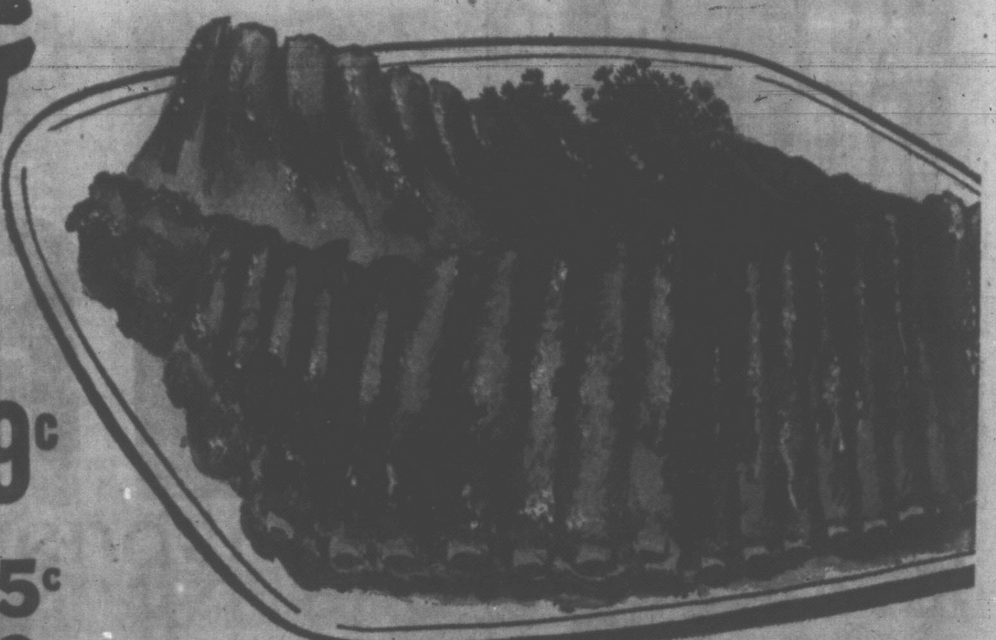

Canada Choice

Royal Prime Rib Roast lb. 69c

Boneless Veal Rolls End Cut ...... lb. 55c — Centre Cuts ... lb. 59c

★ **Margarine** Quartet .... 2c off 2 lbs. 49c

★ **Cake Mix** Robin Hood Chocolate and White 15-oz. .... 2 pkgs. 39c

★ **Pineapple Juice** Nabob 48-oz. .... 2 tins 49c

★ **Tomato Soup** Campbell 10-oz. .... 4 tins 49c

Wax Paper Refill Zee, 100-ft. rolls .... 2 for 49¢

Assorted Jam and Jelly Kraft, celo pack, 3-9-oz. jars .... 99¢

Peanut Brittle Squirrel, 15-oz. pkg. .... 39¢

Sour Dough French Bread, Mother Hubbard loaf .... 19¢

Chicken Chow Mein Frozen Rickshaw, 12-oz. pkg. .... 49¢

Milk Homogenized, Clearbrook Farm, 3.8 butterfat, ½ gal. .... 47¢

Nugget Scuff Cover White, Black and Brown, each .... 29¢

Apple Sauce Sun Rype, 15-oz. .... 3 tins 49¢

Potato Buns McGavin's TREAT OF THE WEEK, pkg. .... 25¢

Dad's Coconut and Chocolate Chip Cookies Pkg. 37¢

Cereal Bowls White or green .... 2 for 35¢

Large Sponges Melo Foam, each .... 35¢

Tea Bags Gold Cup, 100 bags .... 85¢

Instant Coffee Maxwell House, 6-oz. jar $1.09

10-oz. jar $1.69

$100,000

IN CASH PRIZES

Given away in SUPER-VALU'S New "CROSS-OUT for CASH"

RULES—IMPORTANT READ CAREFULLY

1. Place an X in pencil over the alphabet letter to the right of the numbers below if the same number appears properly in the SUPER-VALU newspaper ad.
2. You must match the numbers on this game with the numbers on this week's card. There are 12 possible ways to win.
3. If you have five consecutive numbers in a row—down, across or diagonally—you have a winning card. To receive your prize, return this card as instructed on the back.
4. Numbers on this game are to be matched against numbers on this week's cards. Check the SUPER-VALU newspaper ad or reprints in the SUPER-VALU stores carefully.
5. Cards are winners and redeemable only if played against this week's game.
6. We reserve the right to correct any typographical, mechanical or other errors which appear in any published matter in connection with this game, and to reject winning cards not obtained through legitimate channels. All winning cards become the property of the Cross-Out Advt. Co., Inc.
7. SUPER-VALU "Cross-Out" cards are given away FREELY at all SUPER-VALU stor NO PURCHASES are requi
8. Employees of SUPER-VA STORES are not eligible to participate in this game.

PLAY THIS GAME AGAINST CARD No. 2 ONLY

A NEW GAME EVERY WEEK

THOUSANDS OF DOLLARS IN CASH GIVEN AWAY EACH WEEK.

START NOW!

SECOND GAME BEGINS TODAY

GAME No. 2

4 7 8 11 12 19
24 27 28 31 32
35 39 40 47 51
55 56 59 64
67 68 71 75
79 87 91
92 95 99

TOMATOES Local Field, excellent for canning .... 2 lb. 25c

APPLES OK Crisp, Juicy Approximately 20-lb. box $2.29

CAULIFLOWER Snow White, Local-Grown, each 25c

FALL BULBS ROYAL PARK ASSORTED, Pkge. 79c

TROPICAL PLANTS A full variety Available

MODESS Regular 12's 2 pkg. 97¢ 48's pkg. $1.85

ALL PRICES EFFECTIVE WEDNESDAY, THURSDAY, FRIDAY AND SATURDAY, SEPTEMBER 21, 22, 23 and 24

We Reserve the Right to Limit Quantities

880 Esquimalt Rd. 1515 Pandora Ave.
272 Gorge Rd., 455 Simcoe St.
2510 Estevan Ave.

WE DELIVER

CONTRARY TO TEACHINGS OF CHRIST

Capital Punishment Ban Urged by Church Leaders

EDMONTON (CP) — Substitution of life imprisonment for capital punishment and a therapeutic approach to persons convicted of murder were advocated Tuesday by United Church of Canada.

The church, which believes that capital punishment is contrary to the teaching of Christ, said it has been proved that many murderers respond to rehabilitative treatment under parole conditions.

The church's general council approved a commission report which suggested that the present "method of "meting out punishment is no longer compatible with enlightened Christian and sociological thinking." The report said:

"We contend that as most serious offences are symptomatic of social or psychological aberrations, the treatment of the offender should be determined by a diagnostic investigation which should be an integral part of a treatment process commencing before trial and ending with the ultimate emancipation of the offender for his criminality."

INDEFINITE JAIL TERM

The church recommended to the federal government that no person convicted of a capital offence be released from a correction institution as long as his retention is essential to the well-being of society and to his reformation.

It suggested that the National Parole Board be given the necessary powers to set the length and nature of treatment given persons convicted under such a system.

General council also dealt with reports on international affairs and alcoholic beverages.

The policy-making body of the church urged the Canadian government to continue its work toward an international ban on nuclear weapons tests.

It suggested that the chief task of Canadian armed forces should be a "full share of an enlarged and more effective United Nations police force."

Two bids from the floor to have the church recommend a neutral position for Canada in world affairs were easily defeated by a show of hands.

The church took its traditional stand on alcoholic beverages — total voluntary abstinence is the wisest course. It issued that call to Christians 14 years ago.

A commission which studied the alcohol issue for four years said there is support in the Bible for those who abstain and those who practice temperate use.

KEY RESEARCHER

Farm Head Ends Career Of 35 Years

Thirty-five years of research work for the federal agricultural department will end next week for John Jex Woods, 703 Ardmore, superintendent of the Saanichton Dominion Experimental Farm.

Mr. Woods is retiring from government service next Tuesday after serving since 1941 as superintendent of the farm.

A key figure in promoting a series of horticultural research projects ranging from weed control to fruit trees, he also has taken an active interest in the culture of ornamental shrubs and trees—an important Industry of Vancouver Island.

IN CHARGE OF RESEARCH

In the early twenties he carried out research projects in the Okanagan and for a time was superintendent of the Agassiz Experimental farm.

Since April of this year he has been in charge of amalgamating the science services of the experimental station, such as the plant pathological and entomological branches, in accordance with a department of agriculture reorganization program.

Born in Vancouver, Mr. Woods served with the 72nd Seaforth Highlanders overseas in the First World War. He graduated from the University of British Columbia in horticulture in 1923.

The 65-year-old horticulturist plans on retiring to write a history of agricultural development in B.C. and to continue experiments with plants.

PAIR SURVIVE AIR CRASH IN FAR NORTH

WINNIPEG (CP) — The occupants of a civilian aircraft which overturned Saturday while on a 215-mile flight from Fort Simpson, N.W.T., to Fort Nelson, B.C., have been picked up and taken to Fort Simpson, an RCAF spokesman said here.

The two men, pilot Danny Yaeger and Joe Wagar, of Hillas, Alta., were spotted earlier Tuesday about 18 miles from Fort Simpson. They were walking towards the settlement, 700 miles northwest of Edmonton. A pontoon-equipped aircraft rescued the two men.

Yaeger and another passenger were rescued a year ago after spending eight days in the same area after crashing on a similar flight.

Beer for Congo

TRENTON, Ont. (CP)—Col. E. Mendelsohn, commander of the Canadian contingent with the United Nations force in The Congo, left here Tuesday with refreshing news for his men. Beer, donated by a Canadian brewery, will be flown to the sweltering Congo by the transport command as space becomes available with regular supply shipments.

GETTING UP NIGHTS
Makes Many Feel Old Before Their Time

There is nothing that can make you feel older and more depressed than losing sleep and worrying about Getting Up Nights (too frequent, burning and itching urination) Backache, Bladder Cramps, Strong, Cloudy Urine, or Rheumatic Pains due to Kidney and Bladder Irritation. In such cases New Improved CYSTEX usually gives quick, wonderful, soothing relief as an antiseptic in acid urine and by relaxing, pain relieving action. Get CYSTEX from druggist today. Feel better fast.

Smallwood Seizes Historical Items

HALIFAX (CP) — Premier Smallwood of Newfoundland said Tuesday night he has ordered the National Museum at Ottawa to hand over about 40 historical items it had collected in Newfoundland.

Mr. Smallwood was commenting on an Ottawa report that he had seized historical items collected by Harold Pfeiffer of the museum's ethnology division on a recent visit to Newfoundland. The premier, here to attend the annual Atlantic premiers' conference, said the report was "quite right."

He said he seized the items under a 1955 Newfoundland law which says items of historical interest to the province must remain in Newfoundland.

Mr. Smallwood declined to list exactly what items were involved but said many of them dealt with the early Newfoundland cod fishery.

The premier said he understood the museum had spent $1,200 on its Newfoundland explorations. The Newfoundland government was willing to pay back this sum, but it wanted to keep the items.

A spokesman for the museum in Ottawa said "we are not going to argue about it."

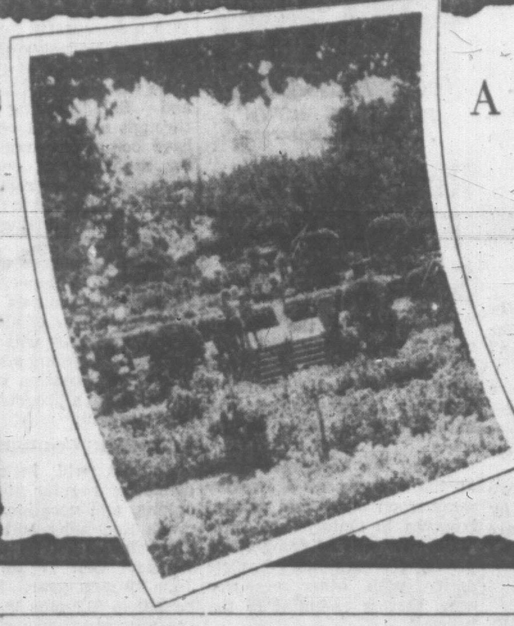

A Symphony of Beauty

The sun sets to the sound of music amid the scenic charms of one of Victoria's most famous landmarks, Butchart Gardens. A photofeature in your Weekend Magazine this week shows the beauty of the Gardens where thousands of concert-goers enjoy the sights as well as the sounds.

Victoria Daily Times

ACROSS THE PROVINCE

Growers Rushed By Apple 'Drop'

(Times News Services)

KELOWNA—Growers were rushing Tuesday to get remaining apples off their trees because of a sudden "drop" of the McIntosh crop.

Effects of the drop on apple production will not be known until the entire crop is in, said Harry Van Ackeren of B.C. Tree Fruits Limited. This would take from four to five days.

"Drop" is the term used to describe a weather-caused falling of apples from the trees before they can be picked. It has been affecting McIntoshes for the last three or four days throughout the Okanagan.

One packing-house reported receiving 25,000 boxes Monday as growers speeded up their picking.

RECOVER BODY

KAMLOOPS — Police have recovered the body of Mrs. Eileen Volinger, who drowned in the North Thompson river following a car accident a month ago. The body of her husband was recovered at the time of the accident. Both were from Long Beach, Calif.

PRISONER ESCAPES

DAWSON CREEK—Fifteen men of the 21-man Dawson Creek RCMP detachment were enlisted Tuesday in the search for a man who fled from custody without his shoes.

Robert Miley, 35, alias Jay Burnett, escaped early Tuesday by crawling through a hot-air duct in a woman's cell to which he had been transferred after complaining of stomach pains.

JEWELRY STOLEN

VERNON — Rings valued at $750 were stolen from William Arnott's Credit Jewellers here Monday in a smash and grab raid.

HUNTERS MISSING

VERNON—Searches are underway for three local residents who went missing on weekend hunting trips.

Ben Dubeck, who went hunting on Silver Star Mountain, was due back Sunday night and two youths, Bill Fallow and Steve Papenfus were due back in the afternoon.

LOGGER KILLED

VANCOUVER — Kenneth Pollock, 54-year-old logger, was killed instantly Tuesday when he was hit by a log being loaded on a truck at a Macmillan-Bloedel and Powell River logging operation here.

RITES FOR JUDGE

VANCOUVER—Large numbers of lawyers and judges were among the 500 people who attended funeral services Tuesday for Mr. Justice Smith of the B.C. Court of Appeal.

Fellow judges acted as pallbearers at Shaughnessy United Church, and all judges of the B.C. Supreme Court were present. Cremation followed the service.

Mr. Justice Smith was fatally burned during the weekend when his bathrobe caught fire in his west-end apartment.

PRIVATE CAPITAL

VANCOUVER — Recreations Minister Westwood said Tuesday the government will permit private capital to develop ski facilities at Manning Park.

He said a cabinet meeting will be held there soon to permit all ministers to see the park's potential.

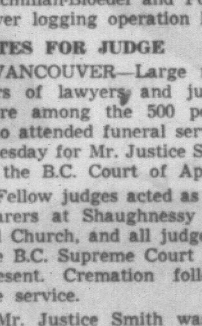

DIETERS LOVE
MIRACLE
BRAND
MARGARINE
12 LESS CALORIES PER PAT!
Available at all food stores

With consideration for all wishes and circumstances

To provide a service that will be a worthy tribute to the departed, yet create no financial burden is ever our aim.
Distinguished for thoughtful service and for experienced personnel, mindful of every need.

Hayward's Chapel

734 BROUGHTON — EV 6-3505

The Hayward Family — Bruce M. Leyden (Formerly of Leyden Funeral Homes, Calgary)

Supervised Parking

FORD PICKUPS: 5,000-lb. to 7,600-lb. GVW

4 WAYS TO SAVE THAT YOU CAN SEE...FROM FORD

SAVE

ON GAS BILLS

Let Ford's Economy Champ "Six" go to work for you . . . squeezing extra miles from every gallon of gas, and pulling a big 1700-lb. payload too. The Ford "Six" is standard on all Light Duty models.

SAVE

ON TIRE BILLS

Save hundreds of dollars on tire bills with a new Ford Truck! Tests prove that Ford's true truck suspension cuts tire wear by half, compared to competitive suspensions. It needs less maintenance, too.

SAVE

WITH CANADA'S LOWEST PRICED TILT CAB

Ford offers Canada's lowest-priced Tilt—the 18,000-lb. GVW C-550 model. Get Tilt advantages like engine accessibility, visibility, manoeuvrability at much lower cost than closest competing model.

SAVE

ON FIRST COST NOW!

Here's your bonus. Starting right now your local Ford Truck dealer is cutting prices to the bone to clear the decks for the new models. Get yourself a brand-new Ford Truck, with savings you can see!

SIX OR V-8

FORD TRUCKS COST LESS

less to own . . . less to run . . . built to last longer too!

OLSON MOTORS LTD.

1060 YATES AT COOK — EV 4-1144

V.I. NEWS BRIEFS

Nanaimo Area Library Expands

NANAIMO (CP)—A $16,000 addition to the Vancouver Island Regional Library headquarters has been completed here.

The headquarters handles administration, purchasing, and distribution of books for two bookmobiles, 20 branch libraries and 70 school libraries for central Vancouver Island.

DUNCAN—The film, "That They May Live," dealing with the techniques of mouth-to-mouth artificial respiration is available free this week through the Cowichan branch of the Canadian Red Cross.

Service clubs, schools, industrial firms and other groups interested in booking the film are asked to contact Red Cross president Mrs. W. Bulcock at Duncan.

* * *

DUNCAN — "This is a money-making racket," Eric Erickson, Duncan, was quoted by police as saying to RCMP constable who stopped him Sept. 7 at a radar check.

Erickson was stopped on the Cowichan Lake Road for speeding at 52 mph in a 40-mph zone. Magistrate A. C. Sutton fined him $35 and $5 costs in police court Monday and warned him about his conduct with police officers.

CHEMAINUS — Residents here have donated clothing and utensils to the family of T. E. Walters following a fire which destroyed their rented home last weekend.

The house, which burned to the ground, was owned by D. T. Morgan, Whitehorse, Yukon. The family of four is living with a relative.

* * *

DUNCAN — Sept. 29 is the deadline set for a sale of property on which taxes haven't been paid.

There hasn't been such a sale in Duncan for five years—but this time three properties are due to be forfeit for non-payment of 1958 taxes.

There were five lots, but two bills were paid up promptly by their owners. City officials are hoping to keep their record clean and get the bills paid.

* * *

CHEMAINUS—Billy Jameson was the big winner as soap boxers held their final derby of the season.

Billy sped to victory in the senior finals to win the senior cup, then defeated the junior champion to take the grand championship trophy.

Junior winner was Billy Karr.

* * *

CHEMAINUS — Rudi Gast has been elected chairman of the Cub-Scout committee. Other officers are: vice-chairman, Charles Goodings; secretary, A. E. Beeftink; treasurer, Bryce Page. Const. Larry Olafson, RCMP, was named Cubmaster to succeed Mrs. R. Gast.

* * *

LADYSMITH—Members of Ladysmith Volunteer Fire Department are receiving instruction in the latest fire-fighting methods from representatives of the Vancouver fire marshal's office.

Annual series of six sessions is designed to keep firemen abreast of the latest techniques of controlling and fighting fires.

* * *

TOFINO — A scheduled bus service started this week by Orient Stage Lines links Port Alberni, Ucluelet and Tofino.

Buses will leave Port Alberni each Tuesday, Thursday and Sunday at 7.30 p.m., arriving at Ucluelet at 10 p.m. and Tofino at 10.45 p.m.

Monday and Wednesday they will leave Tofino at 3 p.m. and Ucluelet at 3.45, arriving Port Alberni at 7.30. On Friday the bus will leave Tofino at 7 p.m. and Ucluelet at 7.45.

Scientist Identifies Seed Types

A quick, easy method for distinguishing between seed taken from coast and interior Douglas fir trees has been developed by Dean George S. Allen, head of the faculty of forestry at the University of British Columbia.

The problem of distinguishing between the two types of seed has been an annoying one which has cost companies in Canada and overseas many thousands of dollars in the past, according to Dean Allen.

Losses from planting unsuitable seed can be enormous since little or no crop would result at the end of 50 or 100 years.

Dean Allen took seed from both coastal and interior areas and began noting distinguishing physical characteristics under a low power microscope, such as differences in seed tips, body shapes, contours and textures as well as some variations in color.

Dean Allen says tests can be made in a few minutes on a small sample although a large order would have to be thoroughly sampled. Dean Allen will supply both black and white and color prints to anyone who wishes to use them as guides in carrying out their own tests.

EGG PRICES

	Producer	Wholesale
Grade A Large	41	53
Grade A Medium	36	48
Grade A Small	18	30

(Carton price 2c more.)

R. L. HAIG-BROWN . . . demands access

Recreation 'Fourth Need' Says Author

Recreation is the "fourth need of man" after food, shelter and clothing, Magistrate Roderick L. Haig-Brown, Campbell River author and naturalist, said today in Toronto.

Giving the keynote address at the opening of a two-day seminar on parks and natural reserves in Ontario, he said: "It is this sort of recognition, placing recreation on complete parity with other resource uses, that is essential to the future."

Magistrate Haig-Brown said the right of public access to streams, lakes and waterfront is essential for the full recreational use of these resources. He called for government assurance of such rights by statute.

GADGETEERS

He also called for a limit on activities by "the outdoor gadgeteer"—among them the powerboat operator and the trailer-camper, "when these interfere with or detract from more legitimate outdoor uses."

"We know that a water-skier needs 50 times as much water surface for his sport as a fisherman, and we know also that water-skiing is very much a minority use."

Nanaimo Logger Struck at Work Dies in Hospital

A Nanaimo man died Tuesday after he was struck by a falling log at Nanaimo Lakes camp.

An inquest will be held Thursday into the death of Kenneth Pollock, of 630 Chestnut St., Nanaimo.

He died in Nanaimo General Hospital where he was taken by Island ambulance.

Pollock was injured on the head, leg and arm. He died four hours after reaching hospital.

Earlier RCMP had been called to the same camp after the death of a pole cutter from a heart attack.

Roy Howard Horth, 55, of Extension, was stricken on the job. He was employed by Van-Isle Pole Co.

FOR YOUNG ADULTS

Four School Boards Plan Night Classes

Four school districts, which combined this year to run a successful summer school, are co-operating to institute a correspondence night school.

School boards of Cowichan, Lake Cowichan, Ladysmith, and Salt Spring Island, through a central committee, have completed arrangements for night school correspondence classes, for credit and upgrading, to be held in Cowichan High School starting in mid-October.

Initially, courses will be in the nature of supervised correspondence courses and are open to persons of all ages. It is felt that they will be extra beneficial to young adults with grade 10 education or under, interested in a program of self-improvement.

ACADEMIC COURSES

Courses will include academic for regular high school credits, and vocational, both credit and non-credit. Supervised classes will be held every Monday, Oct. 17 through to June 19 next year. Fees will be $10 to $12 plus the cost of the correspondence course.

The new program of classes will be given in addition to the regular night school program carried out by Cowichan School District 65.

Director of the correspondence night school program is E. A. Goddard, vice-principal of Cowichan High School. Free counselling service and guidance in developing a suitable correspondence program is available to those interested.

Police Checking $3,000 Theft At Supermarket

COURTENAY — RCMP are investigating the disappearance of more than $3,000 in cash and cheques from the Overwaitea Supermarket on fifth street Monday night.

A bag containing $2,700 in cash and $600 in cheques was left in the store but was not under special lock and key. It was discovered missing by an employee, when the staff reported for work Tuesday.

The disappearance is still a mystery — no evidence of forcible entry or exit or of unlocked windows has yet been turned up by police.

DEEP-SEA SHIPS IN PORT

(Morning Positions)

Victoria—Sungate, Patriakos.

Crofton — Vogelsberg, Oceanic.

Chemainus—Bernhardt, Howaldt.

Harmac—Batis.

Nanaimo—Lakemba, Yaracuy.

Alberni—Kane Shaima Maru, Michael G. Levanos, Island Mail, Parramatta, Union Capitol.

Trust services?

of course I got the booklet from
MONTREAL TRUST *Company*
Victoria Office:
1111 Government St.,
Phone EV 2-5135

Don't Neglect Slipping FALSE TEETH

Do false teeth drop, slip or wobble when you talk, eat, laugh or sneeze? Don't be annoyed and embarrassed by such handicaps. FASTEETH, an alkaline (non-acid) powder to sprinkle on your plates, keeps false teeth more firmly set. Gives confident feeling of security and added comfort. No gummy, gooey, pasty taste or feeling. Get FASTEETH today at drug counters everywhere. Advt.

Hudson's Bay Company.
INCORPORATED 2ND MAY 1670
• Daily Store Hours: 9 a.m. to 5.30 p.m. • Dial
• Shop Friday 9 a.m. to 9 p.m. EV 5-1311

Thursday, Friday and Saturday

See the Demonstration of BISSELL Products in the BAY'S Housewares Dept. lower main

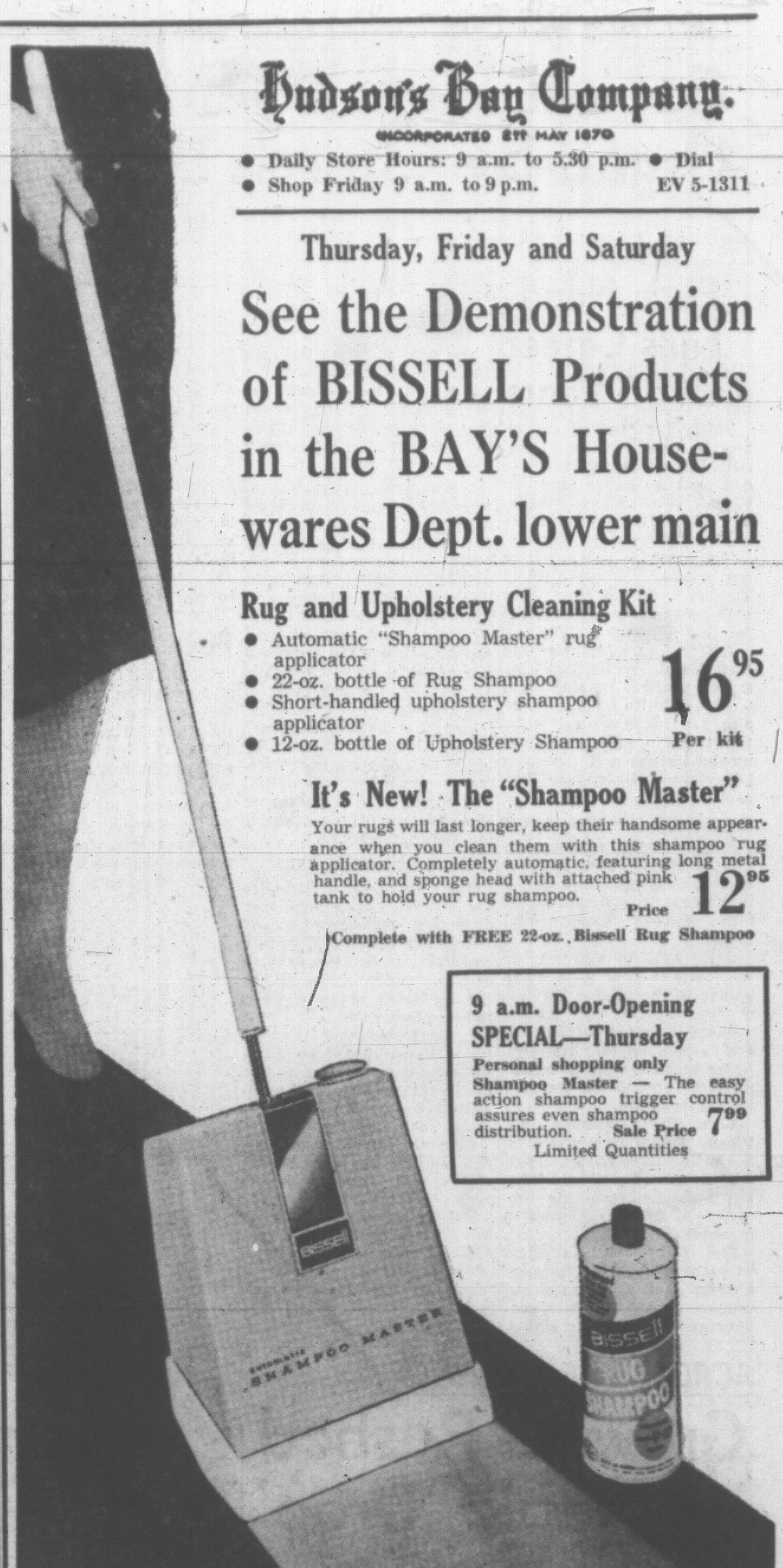

Rug and Upholstery Cleaning Kit

- Automatic "Shampoo Master" rug applicator
- 22-oz. bottle of Rug Shampoo
- Short-handled upholstery shampoo applicator
- 12-oz. bottle of Upholstery Shampoo

16.95 Per kit

It's New! The "Shampoo Master"

Your rugs will last longer, keep their handsome appearance when you clean them with this shampoo rug applicator. Completely automatic, featuring long metal handle, and sponge head with attached pink tank to hold your rug shampoo. Price 12.95

Complete with FREE 22-oz. Bissell Rug Shampoo

9 a.m. Door-Opening SPECIAL—Thursday

Personal shopping only

Shampoo Master — The easy action shampoo trigger control assures even shampoo distribution. Sale Price 7.99

Limited Quantities

A. 15.95
B. 11.95
C. 15.95
D. 10.95

See the Bissell Carpet Sweepers

A. BISSELL "Grand Rapids" carpet sweeper in streamlined design, has smooth-running rollers, sturdy bristles that pick up dust and dirt from your rug for a quick cleaning. Price 15.95

B. BISSELL "Flight"—The carpet sweeper that features extra-large dust pans, hard-wearing bristles, protective vinyl bumper, and streamlined case that sweeps under 4-inch-high objects. Price 11.95

C. BISSELL "Capri"—The efficient carpet sweeper that features a full-width brush to cover more rug area, a sleek case to sweep under low furniture, and your choice of colors. Price 15.95

D. BISSELL "Reliance"—Has all the famous qualities to make carpet sweeping quick and easy. Reliable features are natural bristle brush, full-size dust pans. Price 10.95

"Shampoo Master" in Standard Model

An easy way to apply rug shampoo when you use this "Shampoo Master," exclusively designed with roller brush action. Positive trigger-controlled applicator assures even shampooing, with full-size tank to hold plenty of rug shampoo. Price 9.95

Upholstery Shampoo Kit

Handy shampoo kit guaranteed to do twice the cleaning job on your three-piece chesterfield suite . . . easy-to-use applicator, 12-oz. bottle of upholstery shampoo completes this kit. 2.98

BISSELL Rug Shampoo

Your rugs come clean, thoroughly clean, with one application of Bissell Shampoo . . . in two economical sizes to suit all carpets.

22-oz. can (cleans 9x18 area) 2.39
64-oz. can (cleans 475 sq. ft) 4.98

BISSELL Sponge Master Mop

Diamond-shaped sponge mop with long metal handle . . . the lightweight mop that thoroughly cleans your walls, ceilings, and floors! 4.98

HUDSON'S BAY COMPANY, housewares, lower main

TRADE UP NOW to a New INGLIS Wringer Washer

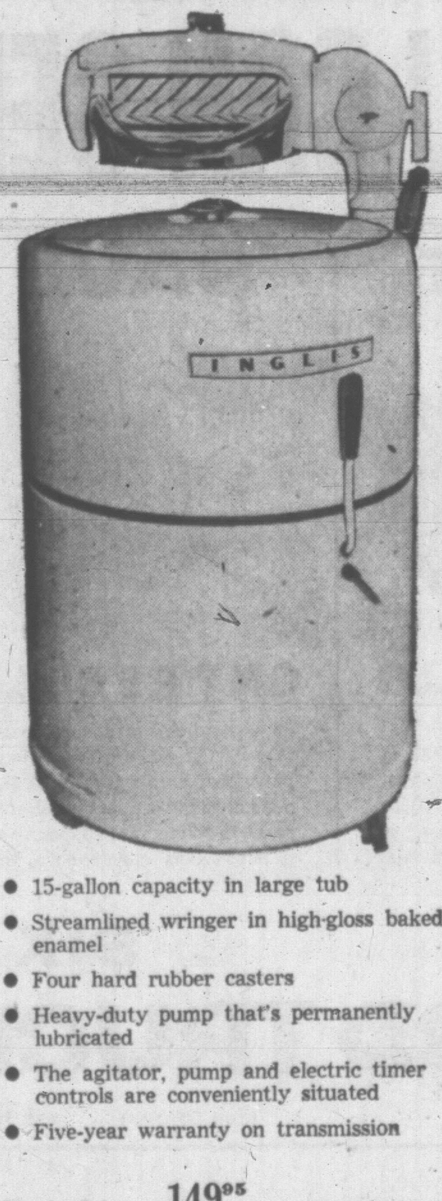

- 15-gallon capacity in large tub
- Streamlined wringer in high-gloss baked enamel
- Four hard rubber casters
- Heavy-duty pump that's permanently lubricated
- The agitator, pump and electric timer controls are conveniently situated
- Five-year warranty on transmission

Regular Price 149.95
Less Trade-in on your old washer $30
119.95

With C.D.P. you pay only $9 monthly

HUDSON'S BAY COMPANY, major appliances, 3rd

Guaranteed by Carnation to nourish and protect the baby on a partly-skimmed milk formula

Morning Milk

If your doctor prescribes a partly-skimmed milk for *your* baby, ask your grocer for Morning. Morning is the *only* partly-skimmed evaporated milk that meets the rigid quality standards of the makers of Carnation.

Digestible: Morning is more digestible for many babies because the butterfat content has been reduced.

Nourishing: Morning is pure, fresh milk with all the natural food values so important to proper growth. Vitamin D —the sunshine vitamin—has been increased to 800 Units per pint.

Safe: Morning's quality is guaranteed by the strict laboratory controls of Carnation. And Morning is protected by a can that is specially designed for evaporated milk.

Economical: Morning — the partly-skimmed evaporated milk made by Carnation—gives you quality at an important saving. Compare prices today with prices of other brands of partly-skimmed evaporated milk. You save up to 25%.

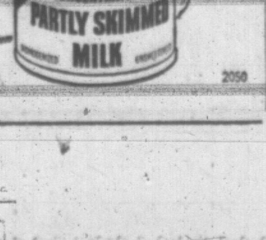

Use Morning for your cooking and coffee creaming, too!

2058

Victoria Daily Times

PORTION OF ESQUIMALT HARBOR seen above is site of proposed log-booming ground. Permit has been applied for and residents of View Royal, along far shore, are trying to keep it clear. They claim logs in storage will ruin recreational activities in this portion of harbor and depreciate value of waterfront property. Picture was taken from Parsons Bridge. (Times Photo by Bill Halkett.)

Absentee Vote Tally To Be Made Monday

3 Seats Decision Awaited

By FRANK RUTTER

Electoral officials expect "a very heavy" absentee vote to be counted Monday when the final makeup of B.C.'s new legislature will be decided.

Three ridings could change hands in the final count to be made on all 52 seats.

The CCF is chasing the Social Credit government in Nanaimo, Comox and Yale.

All the other seats were pretty firmly decided at first count polling day, Sept. 12.

Present standing is Social Credit 32, CCF 16, Liberal four.

HEAVY VOTE

"We understand from reports that there was a very heavy absentee vote in most districts," said an official of the electoral office today.

He said the final count has been put back to Monday, Sept. 26 from Saturday.

Under the Elections Act the count must be held 12 days after polling day.

Legal advisers, said the official, determined that 12 days was one minute after midnight Saturday. Sunday is a holiday, so the count is Monday.

Nanaimo and Comox will be decided mainly by fishermen and loggers who were unable to cast ballots at their home polling districts Sept. 12.

Some 500 votes are expected in Nanaimo, where Recreation Minister Earle Westwood is 112 votes ahead of CCFer Colin Cameron.

More than 1,000 votes are anticipated in Comox, where Dan Campbell has a lead of 116 over Fred Wood of the CCF.

STRACHAN HOPES

CCF Leader Robert Strachan has his hopes pinned highest on Comox, where a heavy percentage of votes in logging communities went to Wood at the regular polls.

He is also optimistic about the CCF chances in Yale, where Socred Irvine Corbett is 37 votes ahead of CCFer Evan McDougall, who is a logger.

If the final count in any of these ridings is any closer, then a recount is almost certain.

Fisgard Light, Fort Rodd Hill 'Battle' Won

Two Finally Made Historic Sites

After years of campaigning by local enthusiasts two famous Victoria landmarks — Fisgard Lighthouse and Fort Rodd Hill —are to be developed into national historic sites.

This was confirmed today by an official of the federal transport department here.

First step towards conversion is the transfer of Fisgard Lighthouse and Fort Rodd Hill from the transport and defence departments respectively to the northern affairs and natural resources department.

This is being done, the official said.

No indicaton has been given as to when the work of converting the sites will begin.

EARLY DEVELOPMENT

"We hope it wil be soon," said Victoria tourist commissioner William Hawkins. "It is the best thing that could happen."

"The need for such attractions is right now," said Sam Lane, chairman of Victoria Chamber of Commerce tourist trade group. "The conversion could be an important part of the winter work campaign in this area."

Fisgard Lighthouse, at the entrance to Esquimalt Harbor, was British Columbia's first lighthouse, completed just over 100 years ago.

The old light tower and keeper's house still stands, but the light has long been out and the lightkeeper's house deserted.

The lighthouse was nearly destroyed by fire in August, 1957. But the flames were put out before they reached the tower and only the roof of the house and some of the interior woodwork suffered.

Fort Rodd Hill is connected by a causeway to the lighthouse. Overlooking Royal Roads and Esquimalt Harbor, it is the home of the 5th Regiment and former members of the regiment worked for two years to have it preserved and restored.

$19,000 ALREADY IN 'KITTY' AS CHEST AWAITS MAIN DRIVE

Already nearly $19,000 has been collected towards Victoria Community Chest Campaign's goal of $350,000 this year and the campaign hasn't officially started yet!

Most of the money has been raised during a pilot campaign in 22 local firms conducted by members of the Chartered Life Underwriters' Association. Five of these firms are "over the top" in giving their "fair share."

The main campaign starts with a mammoth rally in the Odeon Theatre, 9 p.m., Sunday, Oct. 2. The rally will feature the Victoria premiere of "Make Mine Mink," courtesy of the J. Arthur Rank Organization.

23 CONTESTS

Rivalry Keen Among Jaycees

This is JAYCEE WEEK across Canada and members of the local branch of the Junior Chamber of Commerce have prepared a series of articles on the work and organization of the young businessmen's group. Third in the series appears below. It was written by John M. MacLeod, a professional engineer in the B.C. Power Commission, who is director of the Jaycees' Government and Civic Affairs Committee.

JOHN MacLEOD

By JOHN M. MacLEOD

The keen competition which exists between Jaycee clubs across Canada stimulates interest and growth in each club individually and improvement in the Jaycee organization as a whole.

The competition which currently exists between the Calgary Jaycees and the Victoria Jaycees is unquestionably the most lively in Canadian Jaycee history, for it involves the valued "Outstanding Junior Chamber of Commerce" award.

The Jaycee organization is designed to provide service to the community and at the same time to provide leadership training through the concept of "learning by doing." In order to stimulate competi tion among Jaycee clubs in attaining these objectives, the national executive established a number of National Award Album contests.

Albums Compiled

Over the years, the number of contests has grown and today the official rules provide for competition in 23 contests. For example, contests exist in the fields of "Social Welfare," "Traffic Safety," "Agriculture," "Government and Civic Affairs," to name just a few.

A contest entry is made up of a report and an album. The typewritten report, not exceeding 10 pages, forms the most important part of the submission and must deal with all projects applicable to the contest under four headings — Planning and Procedure, Participation, Benefit to the Community, Benefit to the Organization. No more than one album is allowed for each contest and it is required so as to provide supporting evidence of the contents of the report. The album may contain newspaper clippings, photographs, correspondence or promotional material. One contest which is different from all others is the vigorously contested "Outstanding Junior Chamber of Commerce" contest, for which a no-page-limit report and any number of albums are allowed.

Provides Practice

Aside from the advantages to the Jaycee organization provided by these competitions, there is an important secondary advantage—the practice at preparing reports. Many entries include reports from as many as a dozen project chairmen, and for some of the chairmen the report writing process is a painful one. However, the contest deadlines often stir the most hesitant chairman to penmanship far exceeding his teacher's expectations.

Last spring the Victoria Jaycees entered 15 contests—reports were prepared, edited and mimeographed, and albums compiled. Finally, 46 pounds of Victoria's submissions were sent to Saskatoon to be judged at the Jaycee national convention in June.

At the convention, the Victoria Jaycees were awarded honorable mention in the fields of "Public Relations" and "Junior Chamber International." The latter submission involved a clothing drive for Hong Kong refugees that was successful only because the people of Greater Victoria generously contributed over three tons of used clothing.

Four second-place awards also were presented the Victoria club, in the fields of "Leadership Training," "Community Betterment," "Traffic Safety" and "Agriculture." When the "Agriculture" award was announced a murmur of disbelief and laughter rose from the convention floor. Many of the eastern and Prairie delegates apparently were not aware of the fertile farmland on the Saanich peninsula nor the reputation of British Columbia's "Garden City." The Jaycee entry, incidentally, was based on cattle and rabbit shows, and 4-H activities at the Jaycee-sponsored "Victoria Industrial and Agricultural Exhibition."

Won Four Firsts

Finally, the Victoria club was presented with four first-place awards. These were in the fields of "Government and Civic Affairs," "Social Welfare," "Civic Beautification," and last, but certainly not least, "Outstanding Junior Chamber of Commerce." The outstanding submission comprised a 27-page report supported by three albums. The report was prepared by last year's president, Peter C. Forward, whose tireless leadership was a major factor in bringing about the distinction that Victoria Jaycees currently enjoy as Canada's Outstanding Club.

This year the Calgary Jaycees placed second in the Outstanding competition. However, last year the tables were turned — Calgary was first, Victoria was second. Calgary's year of glory was further enhanced by winning the "Outstanding Junior Chamber of Commerce of the World" award. Naturally, the Victoria Jaycees are hoping that this honor may be bestowed on their club at the forthcoming Jaycee World Convention in Paris.

Wives' Club Tops

To top it all, the Victoria Jaycee-ettes (wives of Jaycees) entered the only Jayceeette contest at the same Saskatoon convention and were presented with "Outstanding Jaycee-ette Club in Canada."

All in all, 1960 has been a busy and rewarding year for the Victoria Jaycees and Jaycee-ettes. The objective, of course, for this coming year is to win the Outstanding Awards for two years in a row!

SPINE CHECK NEXT WEEK IN SCHOOLS

Victoria school children once again will be eligible for free spinal examinations this year from Monday through Saturday next week.

The scheme is sponsored by the Chiropractors' Association of B.C. and any child from nursery school through high school, in the province, will be examined at no charge.

All children will be given a card to take home to their parents detailing the results of the examination.

Last year 3,350 children in B.C. took up the offer. Only 17 per cent of them were completely free of spinal misalignment.

Log Boom Complaints Force Public Hearing

Lands and Forests Minister Ray Williston today ordered a public hearing into complaints about a proposed log booming ground in Esquimalt Harobr.

The move followed a series of protests by View Royal residents.

Greater Victoria Mill Owners' Association advertised in April that it was seeking a provincial lease to set up the ground on 21 acres near Cole Island at the north end of the harbor.

"We received no objections for four and a half months," said a lands official today.

However, there have been several individual inquiries during the past few days, he said.

The residents along the shoreline in the area are protesting the booms will ruin their habor.

MET SUPERINTENDENT

R. W. Howard, of 2 Price Street, today saw lands superintendent Thomas Hyslop.

After their meeting, Mr. Hyslop said he has received instructions from Mr. Williston to set up the hearing.

Time and place will be decided soon, he said.

Public notice will be posted.

Mr. Howard said most of the residents concerned own boats. Many of them are keen waterskiers and swimmers.

"If they put logs in it will ruin the entire deal," he said.

Other residents complained that their property values would decline, that the harbor would be cluttered up with evil-smelling rotting bark, and that the view would be spoiled.

The mill association, comprising seven local firms, placed a legal advertisement of its intention in Victoria papers April 7.

It ran four times, once a week, as stipulated in the Lands Act.

Some residents of View Royal complained they hadn't seen the ad and that it was too small.

However, it was pointed out today that cost of running the ad four times exceeds the annual rental which would be charged by the province for a lease on the 21 acres in question.

Victoria Girls Named Winners Of $100 Bursaries

Two Victoria girls are among UBC students who have this year won bursaries contributed by 14 chapters of the Imperial Order, Daughters of the Empire, in B.C.

Phyllis Margaret Baird, 21, 630 Oliver Street, won $100 in public health nursing, and Ann Jillion Diespecker, 1170 Camrose, won a similar amount in nursing.

Other Vancouver Island winners are Arthur Roland Stanley-Jones, Duncan, $100, and Raymond Edwin Peters, Duncan, $300.

Altogether 16 students from UBC won a total of $1,800 in bursaries.

TOPICS OF THE DAY

Final match in Victoria Duplicate Bridge Club's teams-of-four tournament Tuesday resulted in Ethel Cleworth, W. Simpson Baikie, Jack Goldie and Larry McMillan beating Gwen Brawn Douglas Hawkes, Harry Brawn and George Morgan by 39 international match points.

Winners of the Howell match were: First, Ida Druce and Bud Waddington; second, Mr. and Mrs. Samuel Duprau; third, Eric Goodwin and W. Browne-Cave; fourth, Alma Halliday and Frederick Hallett; fifth, Liliane Le Butt and Evelyn Lamont, and sixth, Joe Lukas and Jack Patterson.

★ ★ ★

Charged with theft of a transistor radio owned by Quadra Appliance Service, 3514 Quadra, Steve Remington and Donald William Thomson, of no fixed address, were remanded in Saanich police court today until Thursday for plea. The radio was valued at over $50.

★ ★ ★

The Art Gallery of Greater Victoria will start the 11th year of its recorded concerts with a meeting at 12.30 p.m. Friday.

The public is invited to attend the concert, which will include a Russian recording of Beethoven's violin concerto and two concerti grossi by Handel.

Since their inception, the concerts have been directed by Mrs. W. G. Humphries.

★ ★ ★

Booked on a charge of vagrancy after he admitted begging, John A. Taggart, was sentenced in city police court today to 10 days in jail. Joseph Walke, no fixed address, charged with a similar offence, was fined $25.

Kenneth Van Horne, 1044 View Street, suffering from a badly cut hand, was fined $40 in city police court today for smashing a $100 plate glass window at the Maycock Optical Co. premises on Broad Street.

He was also ordered to compensate the company for the broken window.

"I guess I was in a fight or something," he explained. "I had a few drinks but I wasn't drunk."

A bright meteor whizzed through the sky over the Pacific Northwest Tuesday evening, trailing sparks until it apparently burned itself out.

It was reported seen in many sections although no official sightings were reported by astronomers here.

The meteor — commonly called a fireball when it begins to burn up as it enters the earth's atmosphere—was travelling in a northerly direction, most reports said, although some had it moving from west to east. It was seen just after 8 p.m.

★ ★ ★

New registrations of motor vehicles continued to decline in B.C. during August.

New cars registered totalled 2,687, against 3,103 in August of 1959, the Motor Vehicles Branch reported today.

Used car registrations, however, showed a rise from 918 in August last year to 1,072 this year.

Total number of vehicles licensed on the road is 529,036.

Sales trends are reflected in the overall figure of new registrations for the first eight months of the year. New private cars total 19,446 against 21,816 last year.

'DISCOVER DISCOVERY' CAMPAIGN ON

The search for evidence of Captain Discovery will continue until something "concrete" is found, tourist commissioner William Hawkins said today.

Mr. Hawkins is determined to justify his choice of Captain Discovery as the symbol of Vancouver Island's new "Treasure Island" slogan.

"The fact that the gallant captain has already aroused so much interest, both here and on the mainland, proves that he is a solid figure," the commissioner said.

Victoria Y's Men's Club will hold a searice this Thursday in an attempt to get a "message" from Captain Discovery.

It will be held in the YMCA board room, 1203 Blanshard, "soon after dusk."

"We expect some high jinks," one member said.

City Tourist Traffic 25 Per Cent Higher

An increase of 20 or 25 per cent in tourist traffic to Victoria during the past summer was estimated today by W. Allan Pendray, president of Victoria Chamber of Commerce.

In his report to the annual meeting at the Empress Hotel, Mr. Pendray said final figures for the summer season are not yet available, but the increase could well be 20 or 25 per cent.

"When you consider that estimates of the annual value of the tourist trade to Victoria are around $10,000,000, the importance of this year's increase becomes readily apparent."

CHANCE TO EXPAND

Mr. Pendray said there is a unique opportunity for further expansion in a relatively short period of time.

"Vancouver Island can be further developed as a Vacationland Unlimited. But sound planning and building are required, as is the closest cooperation among all concerned."

Mr. Pendray said the new B.C. government ferries have largely contributed to the tourist increase and have dispelled the fear among mainland travellers that they might be "stranded" on Vancouver Island.

They had also served to "complement" the older established ferry routes.

The president recalled that in 1953 a small Chamber committee recommended that Victoria should have a "multi-trip daily service with modern car ferries" between the north end of Saanich Peninsula and a mainland point close to Point Roberts.

The members of that farsighted committee included T. G. Denny, J. R. Genge, Stuart Keate (publisher of the Victoria Times), Hugh Stephen and F. W. Hawes.

Mr. Pendray said this group worked with existing ferry companies to that end, but "all declined to have anything to do with it." Finally they took their plan to the B.C. government and it "fell on receptive ears."

'FLYING PHIL' HAS FUN

Gaglardi's Gags Galore Hit National TV Program

"Flying Phil" Gaglardi is taking more to the air "because there's no RCMP up there," he told a nation-wide television audience on the CBC program "Front Page Challenge" Tuesday night.

Kidded by panelist Gordon Sinclair about his speeding fines, the fast-talking B.C. highways minister said:

"I keep the RCMP in business." He had transgressed, he added, in "a Ford, a Buick and an Oldsmobile."

"Spoken like a true politician," quipped Sinclair.

Panelist Pierre Berton, an old friend of Gaglardi, attempted to pin the minister down on the monetary theories of Social Credit, which he said "seemed to be fading out."

THE DIFFERENCE

"Would you define them for me?" Berton asked. "How do they differ from orthodox beliefs?"

"As simply as I can state it," Gaglardi replied, "we believe that money should be the servant of the people and not the boss."

"What about that $25 a month plan of Aberhart's?" Berton persisted. "What happened to that?"

"As far as I can determine, Aberhart never made such a promise," the minister replied. "It was newspaper talk — and you're much more of an expert on that than I am."

Queried on the matter of Sunday movies, Mr. Gaglardi said he was against them.

"The Lord said, 'On the seventh day, ye shall rest'."

Actor Austin Willis interjected:

"Are you working when you're sitting in a movie theatre?"

Sinclair followed up with:

"You deliver six sermons every Sunday and dash all around the country in fast cars and planes. You seem to be a pretty hard worker yourself."

IDEAL FOR SPEED

"You bet I am," grinned Gaglardi. "Those 4,000 miles of black-top make B.C.'s highways ideal for speeding."

At the conclusion of the interview moderator Fred Davis thanked Mr. Gaglardi for appearing.

"It's an honor, sir," said the minister, with a broad grin.

THURSDAY MEETINGS

Victoria Rotary Club: Noon, Empress Hotel. A. W. S. Mortifee, former South African MP discusses "Relative Colonialism in South Africa."

Oak Bay Kiwanis: 6.15 p.m., Oak Bay Beach Hotel. Dr. H. F. Edmison will give an illustrated talk on medical science.

Victoria Optimists: Noon, Yarrow Building, 625 Fort Street.

302 GROUPS

UBC Brings Seminars To Homes

More than 3,000 persons in communities large and small throughout B.C. will be attending university in their living rooms this fall and winter.

It's largely a case of the mountain coming to Mohammed.

People thirsting for knowledge can enrol in a unique study-discussion program entitled "Living Room Learning" administered by the extension department of UBC.

The program, which began three years ago, has proved one of the most successful ever undertaken by the university's extension department. A total of 302 groups are now in operation.

THROUGHOUT B.C.

At present there are six in Victoria, five in the Powell River area, seven in New Westminster, 21 in the Kootenays and 34 in Greater Vancouver.

List of topics from which groups can choose includes world politics, Russian foreign policy, Canada and world affairs, looking at modern painting and a new course, parenthood in a free nation.

Further details can be obtained from the UBC extension department.

ASK The TIMES

Q. Is Mikado a Japanese word?—V.R.

A. Yes. It means "exalted state." The title was formerly associated by other countries with the sovereign of Japan.

Q. When was the Canadian Medical Association founded?

A. At Toronto in 1877.

Anyone wishing a question answered is invited to send the problem along to The Times, addressed to "Ask the Times" Editor. Questions and answers will be published daily.

All questions should deal with matters of fact and be of general interest. The Times does not undertake to solve conundrums, or legal problems. Nor will it attempt to put a value on old coins, stamps or antiques. These should be submitted to dealers.

THE BETTER HALF By Bob Barnes

"I would have brought back the bristles too, but they're imbedded in the bathroom wall!"

SHOPPING GUIDE

New Table Padding Yardage Useful for Many Purposes

By PENNY SAVER

Versatile newcomer to one downtown store is table padding material which can be bought by the yard and cut to fit any size table. A mixture of plastic and foam rubber, it won't mar finish of highly-polished furniture, has heat-proof insulation and will not slide or slip. Padding will remain flat and is perfect for forming base of elegant table settings.

It can also be used to line drawers, cover bottom of play pens, form bed pads, shelving, or be used as bases for lamps and vases. Thrown on the floor, it will form adequate protection for the baby in the family.

Coming in 48-inch width, padding sells at $4.98 a yard.

Many housewives have turned from conventional plastic tablecloth to plastic ones that are backed in flannel. Advantages of these include more flexibility, durability and fact that they can be laundered in a washing machine.

Now this material can be bought by the yard. New shipment I saw this week had attractive patterns of fall leaves or blocked floral designs. One colorful selection was covered with large carnations, either in red or green. Looking deceptively like damask was a plain white material, embossed with flowers.

All were in 54-inch width and sold at $1.79 a yard. Another, priced at $2.19 a yard, was in deep emerald green with an embossed design of anemones.

Gloves must take quite a beating when used for driving or on regular rounds of golf. If you find that your gloves complain about the hard life you give them, try some of the pigtex gloves that are imported from England. Looking exactly like pigskin, they have the added advantage of being washable. Gloves come in shades of tan, bone or black and sell at $3.95 a pair.

For information on any of these items give Penny a ring at EV 2-3131.

TODAY'S RECIPE

SPANISH PICKLE

Three pounds small cucumbers, don't peel; 12 red peppers, seeded; 12 green peppers, seeded; 1 medium head green cabbage, 5 large onions, 1 tablespoon celery seed, 3 tablespoons salt, 1 teaspoon tumeric, 3 cups white sugar, 3 cups cider vinegar, 3 tablespoons mustard seed.

Put vegetables through food chopper. Stir in salt and let stand overnight. Drain thoroughly and squeeze out excess moisture. Mix with the rest of the ingredients and boil in uncovered pan for about 20 minutes, or until consistency of relish. Pour into sterilized jars. Makes 8 to 9 pints.

CLUB CALENDAR

Jill Tar Navy Wives' Club, social evening at home of Mrs. Irene Thompson, 544 Forward Drive, Belmont Park, Thursday at 8.30 p.m.

Victoria Rebekahs' Past Noble Grands Club, Thursday at 8 p.m., Odd Fellows Hall, Douglas Street.

Directs 600 Nurses; All Across Canada

OTTAWA (CP)—Jean Leask always wanted to be a nurse and now she is director-in-chief of the Victorian Order of Nurses.

Miss Leask, whose appointment was announced in March, arrived recently in Ottawa to begin her new job, succeeding Christine Livingston. From headquarters here, she directs the activities of more than 600 nurses in the VON's 120 branches across Canada.

She rejoined the VON after an absence of eight years during which she became assistant director of the division of public health nursing, Toronto health department.

Earlier in her career she was VON staff nurse in the Toronto branch and later nurse-in-charge in the Regina branch.

A native of Moose Jaw, Sask., Miss Leask graduated in arts from the University of Toronto in 1933. She then took the basic nursing course of the University of Toronto school of nursing, graduating in 1936.

Later she was awarded a one-year Rockefeller travelling fellowship to observe official agency programs in Canada and the United States. In 1952 she obtained her master of arts degree in public health nursing administration from the University of Chicago.

Jean Cecilia Leask of Moose Jaw, Sask.

Attendants Wear Blue For Evening Wedding

Soft petal blue gowns were worn by attendants, Miss Barbara Lawton and Miss Marilyn Smith at wedding of Miss Adelaide Ann Marie Webb, daughter of Mr. and Mrs. Gordon R. Webb of Gordon Head Road, and Richard Arthur Gill, son of Mrs. Ethel G. Gill, Speed Avenue.

Dresses were fashioned on princess lines with wide portrait collars and swirling skirts of dotted nylon net. They wore picture hats en tone and carried bouquets of pink carnations.

St. John's Anglican Church was setting for the wedding conducted by Canon A. E. Greenhalgh. F. Chubb played traditional organ music.

Petite bride was escorted up the aisle by her father. Her gown of pure silk was styled on Empire lines with scalloped V neckline of lace sparkling with pearl sequins. Sleeves were lily point. A bow trimmed the high waistline and the skirt which was appliqued with lace, extended into a full cathedral train. Her silk illusion veil was held by a crown of rhinestones and pearls. She carried a cascade of gardenias, stephanotis and ivy.

David Spilsbury was best man and ushers were Ronald Webb and Norman Smith.

Fresh roses from the garden of the bride's parents decorated head table at reception in Uplands Golf Club. A four-tier cake, decorated with lily of the valley and roses, was cut by the newlyweds. Carl Mackie proposed the toast.

Bride chose as her going-away ensemble, a gray suit with pink and white accessories.

After a honeymoon up-Island couple will make their home in Victoria.

St. John Ambulance

Thursday—Denton Holmes Nursing Div. No. 148, 7.30 p.m., Mrs. W. Whalen, supt.; Ambulance Div. No. 65, 8 p.m., p.m., Mrs. Bennett.

OF PERSONAL INTEREST

For Bridal Party

Following wedding rehearsal before the wedding of Dr. and Mrs. David Simmons last week, Mr. and Mrs. W. Haines entertained the bridal party at their home on Browning Street. Those present were Mr. and Mrs. J. Roberts, Mr. and Mrs. B. Simmons of New Westminster; Mr. and Mrs. J. Court, Mr. and Mrs. N. Lynn, Mr. and Mrs. H. Court, Mr. and Mrs. J. Oliver, Miss Pat Simmons, New Westminster; Miss Barbara Roberts, Gloria and Donna Haines, and Barbara Ann Court, Messrs. Ken Buxton, Tom Scrace and Jack Gray.

Christening

Mr. and Mrs. Warren Damer of Victoria recently travelled to Vancouver to attend the baptism of their godson Paul George Kent, son of Mr. and Mrs. George Kent. Dr. Bryce H. Wallace officiated. A tea followed the ceremony. Special guests were the baby's grandparents, Mr. and Mrs. Edward Kent of Vancouver and Mr. and Mrs. J. A. MacD. Young of Penticton.

Gifts of Linen

A linen shower was held recently for Miss Beverley Punt who is to be married at the beginning of October. Co-hostesses were Mrs. G. Cove and Mrs. R. Young, and the party was held at the Maywood Road home of the latter. Everlasting corsages were presented to the bride-elect, and mother of the groom-elect, Mrs. J. B. Cove. Others present were Mrs. R. Borman, Mrs. W. Flynn, Mrs. L. Hill, Mrs. N. Cessford, Mrs. G. Farey, Mrs. K. Farey, Mrs. L. Todd, Mrs. F. Rainsford and Miss Mary Rainsford.

Wedding Guests

Among out-of-town guests at the recent marriage of Miss Gertrude Ballard and Dr. Stanley Birch, held in Victoria, were Mr. and Mrs. Dennis Hutcheson, Mrs. Earl Robinson, Mrs. George Creasor and Miss Elba James from Huntsville, Ont.; Mrs. Robert Fahrig, Caracas, Venezuela; Mrs. F. H. M. Cosville and Mr. and Mrs. Bert Warrender of Duncan; Mr. and Mrs. H. R. Christie of Mud Bay, B.C.; Mrs. J. Tauschmann, Miss Phyllis Tweedale, Mr. and Mrs. S. C. Ballard, Mrs. L. Purdy, Mrs. C. Judd, Mrs. D. Barker, Mrs. J. Keeping and son Lee, Mr. and Mrs. Percy Ballard, Mr. and Mrs. H. E. Arnold, Mr. and Mrs. D. McDonald, Mrs. Gordon Wood, Miss Margaret Lynne Wood, all of Vancouver; Mrs. M. Campbell, Miss Nancy Steel of Carluke, Scotland; Mr. and Mrs. D. Rowland of Port Coquitlam, Mr. and Mrs. Alan McLeod and Miss Frances McLeod of Quesnel, and Mr. and Mrs. Leslie Pritchett of Seattle.

Dinner Party

A family dinner party for Miss Carol Penty and her fiance, Cons. Murray McLaughlin, RCMP, was held recently at the Cordova Bay home of the bride-elect's cousin and her husband, Mr. and Mrs. Laurie Smith. A gift of an Italian marble cigaret box and tray was made to the honor couple. Others present were Mr. J. B. Penty, Mr. and Mrs. Charles McLaughlin, Mr. and Mrs. Eric Penty, Mr. and Mrs. Fred Hurley, Mr. and Mrs. Dennis Hurley, Mr. and Mrs. John Hurley, Miss Beverley McLaughlin and Master Russell Smith.

Shower

Misses Pat Simson, Marg Smith and Arlene Hammer were hostesses recently at a shower held in Miss Simson's home, 1317 Pembroke Street, in honor of Miss Dolores White, who is to be married in October. Gifts were in a decorated umbrella. The bride-to-be and her mother, Mrs. F. White, and the groom-elect's mother, Mrs. R. Campbell, all received carnation corsages. Others present were Mrs. E. Hammer, Mrs. A. Smith, Mrs. D. Gay, Mrs. C. Simson, Mrs. J. Baird, Misses Nancy Mann and Wendy Burbridge.

Back to University

Miss Martha-Anne Todd, daughter of Chaplain Horatio Todd, RCN, and Mrs. Todd left Victoria, Saturday, en route for Kingston, Ont., where she will continue studies for a degree in the arts and sciences at Queens University. Leaving Thursday for the east is Miss Wendy Finch-Noyes, daughter of Rear Admiral E. W. Finch-Noyes, RCN, Flag Officer Pacific Coast, and Mrs. Finch-Noyes. The young student will be entering her third year of study in fine arts at Mount Allison University in Sackville, N.B.

Callette Group of St. Andrew's and Caledonian Society, Thursday at 8 p.m., Ardnahein Lounge, Holyrood House.

CLUB WOMEN'S NEWS

Open House—Mrs. W. Wardman, representative of Xi Beta Chapter, Beta Sigma Phi sorority, on Rose Manor's board of directors, reported that open house will be held at the home in mid-October at recent supper chapter meeting, held in Cedar Hill Cross Road home of Mrs. T. J. R. Waters. Miss Catherine Cameron will convene annual bazaar to be held in early November. Arrangements for rummage sale, Oct. 1, were finalized. Birthday and Christmas gifts will be sent to chapter's adopted child in Dr. Barnardo's home in England. Invited guests included Mrs. M. Gordon, Mrs. M. Youson and Mrs. G. Jones. Mrs. M. Aldersmith presided.

Unlined softness in NEW LEATHER EXCITEMENT

Introducing a new kind of leather with the rich, waxen softness of a fine kid glove. Air Step tailors it into a beautiful stacked heel pump for fall ... with the combination last and cushioned Magic Sole that make Air Steps fit and feel so wonderful.

Air Step.
the shoe with the magic sole

Oliverde Firenze Calf
Black Firenze Calf
15.95

Beautiful Bags to Match Exactly
15.95

Munday's
1203 DOUGLAS STREET

FALL FASHION SHOW at

Pauls CROWN HOUSE RESTAURANT

THURSDAY, SEPTEMBER 22

Lunch, 1 to 2 p.m.; Tea, 3 to 4 p.m.

Fashions by TOOJAY'S

ROGERS MAJESTIC
AUTOMATIC
PICTURE DIMENSION
CONTROLLED
TELEVISION

THE SIMCOE 23" Console—CS23
Beautifully slim styling achieved by super-short neck picture tube. Dust-free bonded safety glass. Lighted channel selector. Cabinet in superb Walnut or Limed Oak finishes.
Suggested list in Walnut (Other finishes slightly higher) $379.95

What does Picture-Dimension Control mean to you!

Automatic Picture-Dimension Control eliminates "picture squeeze" and "picture stretch" ... keeps the picture completely stable without any jumping, even under extreme voltage fluctuations. You get a full-size picture at all times ... clearer, brighter ... with no dead corners, no fuzzy edges!

YOU GET ALL THESE EXTRAS WITH ROGERS MAJESTIC!

- ★ Picture-perfect printed coil tuner for superior, drift-free performance. Coils can never get out of adjustment.
- ★ Panoramic picture tubes with full 110° deflection for better viewing from every corner. Super short-necked design.
- ★ Extra sensitive speakers with Ticonal Magnets for extended range, high efficiency operation with more distortion-free sound.
- ★ Air-Cooling design gives better tube life through efficient air circulation.
- ★ Furniture styled cabinets bring trim beauty to any decor. Sweeping mouldings add a touch of graceful elegance.
- ★ Experience—35 years of it—as a guarantee of top quality performance.

ROGERS MAJESTIC—YOURS IN NINE HANDSOME MODELS

For the name of the dealer nearest to you write or call
Marshall Wells of Canada Ltd., Vancouver, B.C.
Authorized Distributor

ROGERS MAJESTIC
Experience Builds it Better

0019W

RADIO · TELEVISION · STEREOPHONIC HIGH FIDELITY

BIRKS
Birks Autumn UMBRELLA SALE

Starts tomorrow

All at One Low Price
3.95

Treat yourself to an attractive new umbrella. Birks have purchased a manufacturer's sample range and are able to offer these to you at considerable savings.

Most of these umbrellas sold regularly at 5.95 and 6.95.

Birks have an umbrella that you will like, be it "pagoda," "slim," "regular" or "swagger" style

Many styles are one of a kind — early shopping is advisable

"Support YOUR Community Chest"

BIRKS
706-708 YATES STREET
EV 2-4241

Birks Presents a Special Sale of Fashion Jewellery at ½ Regular Price

To make room for new fall lines of jewellery arriving daily, Birks are clearing short and discontinued lines from their own stock at

½ Regular Price

The selection includes bead and tailored designs in necklets, bracelets, pins and earrings. Many of the items are one of a kind. Early shopping is advisable.

Regular $1.00 to $11.25
SALE PRICE ... 50c to $5.60

BIRKS
FASHION JEWELLERY DEPARTMENT

706 - 708 YATES ST. PHONE EV 2-4241

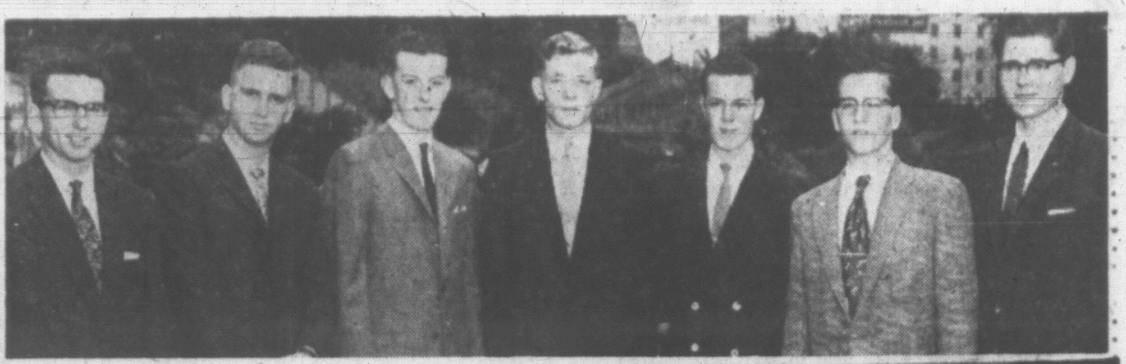

At the annual IODE bursary tea to be held Saturday afternoon in Victoria University Union Room, at 2.30 p.m., 19 young men and women will receive bursaries given by chapters of the IODE in Victoria. Among award winners are, from the left, Harriet Bligh, Belmont High; Donna Clements, Esquimalt High; Pamela Paver, St. Margaret's School; Susan Lancaster, Oak Bay Junior High; Fay Lumblad, Mt. View High and Pamela Woods, Royal Oak High.

Other award winners include, from the left, Ian Fill, Mt. View High; Philip Meyer, Victoria College; Delmar Clark, Mt. View High; Patrick Warrington, Belmont High, David Palmer, Mt. Douglas High; Gordon Robilliard, Belmont High, and Robin Estlin, Oak Bay High. Conveners of tea arrangements are Miss Constance Chrow, Mrs. A. McFarlane and Mrs. B. D. Mackwood. General convener is Miss Christine MacNab, Victoria Municipal Chapter. E. E. Hyndman, chief inspector of schools, will be speaker.

National Chapter bursaries of $1,600 each will also be presented, one to Miss Susan McPherson, Oak Bay High, and the other Jack McLaren, Victoria High. Both students are now attending Victoria University. Provincial educational secretary of the IODE, Mrs. Charles Stewart will make these presentations.

A very new look of glamour

In All-Weather COATS

Styled in corduroy poplin and novelty checks. Choice of blues, gold, green, brown or white. Showerproof and crease-resistant. Sizes 8 to 18. From 29.95 to 39.95

See Our Beautiful LANSEA SWEATERS Gorgeous Fall Colors 8.95 and 12.95

USE OUR BUDGET PLAN

Alan's VICTORIA'S LEADING STYLE CENTRE

725 Yates EV 2-4843

ISLAND HALL HOTEL

PARKSVILLE, V.I., B.C.

Autumn is a lovely time to holiday on Vancouver Island, and the place is Island Hall. Located right on the sea and easy to reach by bus, car or train, it is in the village of Parksville and on the Island Highway. It is hospitable, homelike, comfortable. The meals are excellent, home cooked by women cooks. There are rooms with or without private bathrooms, some connecting.

For reservations of a week or longer after Labor Day there is a discount of 10% on regular rates. For reservations write Mary Sutherland, Eileen Allwood, owners-managers, or Phone CHurchill 8-3033, Parksville.

The Key to Progress is Vision

No one questions the value of good vision and yet many a child is groping through school with faulty vision. It pays and pays to have good vision. Have the eyes of every member of your family examined regularly. If glasses are required, bring your prescription to one of our offices listed below. Our prices are always reasonable and our service unsurpassed.

DISPENSING OPTICIANS R

Prescription Optical

EV 4-5914 Campbell Building 1025 Douglas Street — CONTACT LENSES — and — EV 4-7937 Medical Arts Building 1105 Pandora Ave.

Styles Go International

A sum of $325 was raised by Robert Burns McMicking Chapter, IODE, at showing, Tuesday evening, of autumn fashions, presented by Gibson's Ladies' Wear. Miss Connie Chrow was general convener, Hugh Curtis was commentator and organ music was played by Miss Aletha Stelck.

Fashions with an international flavor in coats and suits and casual wear were shown.

Topping the list was the knitted look. Fitted knit slacks topped with matching fleece-lined jackets were in tones of burnished golds, warm greens and browns.

Coats were high style with touches of fur at collars and cuffs and featuring the very new telescope sleeves. Relaxed silouette was a feature of the suits, also trimmed with fur. High chapeaux in matching fabrics and furs were worn with the ensembles.

Blanket check dresses in the warm hues of autumn were shown. Dropped waistlines were prominent, as were rounded necklines, full wide box-pleated skirts and fitted torso lines.

Highlight of the show was the modelling of feminine, couturier ball gowns for the coming social season.

One, from the House of Dior, was in bubbling champagne tone with a bolero bodice of heavy jewelled sequins and gold pieces held by tiny, narrow straps. Graceful skirt had the relaxed look sweeping to floor length.

Traditional strapless gown in delustred satin was also shown. In pale ice green, the dress featured a panel of sparkling crystal and sequin embroidery extending from the neckline to hem. A frosty floor-length white gown in simple lines was modelled for the junior miss. Cuffed bodice had an insert of dazzling jewels held by shoe-string straps.

Show, which is held in Gibson's Ladies' Wear on View Street, will continue this evening commencing at 8.15.

LADIES

Form a Team and Bowl in the, "All Ladies' League" 9 to 11 p.m., Wednesdays

Capital City Bowling Lanes

966 Yates St. EV 4-9931

Women

Women's Editor Elizabeth Forbes

OF PERSONAL INTEREST

Golden Wedding

Celebrating their 50th wedding anniversary Thursday are Mr. and Mrs. Archibald Logan Sr. A family dinner will be given in honor of the couple who were married in Edinburgh on Sept. 23, 1910. Mr. and Mrs. Logan have lived in Canada since shortly after their marriage. Their first home was Winnipeg. In 1947 they moved to the west coast and since 1954 have made their home in Victoria. They have three sons and one daughter living in the city and a son in Edmonton. There are 11 grandchildren and two great-grandchildren. An open house will be held at their home, Suite 1, 805 Heywood Avenue, from 2 to 5 Friday afternoon.

Aboard Ship

HMCS Miramachi was scene of recent christening ceremony when the infant daughter of the ship's commanding officer, Lt.-Cmdr. R. K. Niven, RCN, and Mrs. Niven received the names, Kathleen Eleanor. Chaplain H. Todd officiated. Paternal grandparents of Kathleen are Mr. and Mrs. George S. Niven of Victoria. Mr. S. W. Bower, Shelburne, N.S., is the baby's maternal grandfather. Godparents are Miss Lillis Bower, Toronto; Miss Oriel Freer, Detroit, Mich., and Mr. Ritchie Cobb, Ottawa. Following the ceremony a reception was held in the ship's wardroom.

Dorcas Groups Sewing Blouses, Slips, Nighties

Acting Dorcas secretary Mrs. E. Jarvis announced at meeting of the diocesan board of the Woman's Auxiliary to the Anglican Church, held in St. Luke's Church, that 96 girls' blouses and slips, 72 sports blouses and 112 nightgowns were being made. Mothers' bags, containing pins, needles, thread and other sewing articles, had been received from the Junior Auxiliary.

Mrs. C. Millard presided; Mrs. G. W. Lifton welcomed the 93 delegates present; Rev. T. D. B. Ragg and Rev. G. Emery conducted devotions and Miss Jane Leigh thanked St. Luke's WA, the hostess group.

Treasurer Mrs. F. A. Goodwin reported balance of $15,176.86; receipts for the summer months of $5,584.76; disbursements, $5,256.83. Care of the elderly fund totalled $1,057.96, Mrs. Goodwin said, and the legacy fund $4,439.11.

Other reports were given by Mrs. H. F. Ballantyne, who said there was $411.40 in the extra cents fund; Mrs. T. Hughes, candidates' secretary, who said Miss Margaret Tredwell, St. John's, Victoria, was now attending the Anglican Women's Training College in Toronto, and that Miss Joy Ruddock had passed her scholar of theology examinations. She also announced that Oct. 15 is Youth Sunday.

Meeting was told that the United Thank Offering, amounting to $4,241.82, was to be included with donations sent to the Dominion meeting from all branches in Canada.

A "NEW" LOOK FOR OLD RUGS

How many times have you wished you could change your old rug for new? There is a way — send it to the CARPETORIUM! The CARPETORIUM'S professional "deep cleaning" will restore the former beauty of your present rug or carpet. Worn areas can be repaired or removed, the rug can be re-bound or cut to a new size. Only the CARPETORIUM offers a complete rug service. Phone the CARPETORIUM at EV 3-2861 for FREE estimates, the cost is very low and service most prompt. Let the CARPETORIUM, 1210 Wharf Street, give your valued rugs professional "deep cleaning" that guarantees years of extra life and new beauty. The CARPETORIUM on Wharf, EV 3-2861.

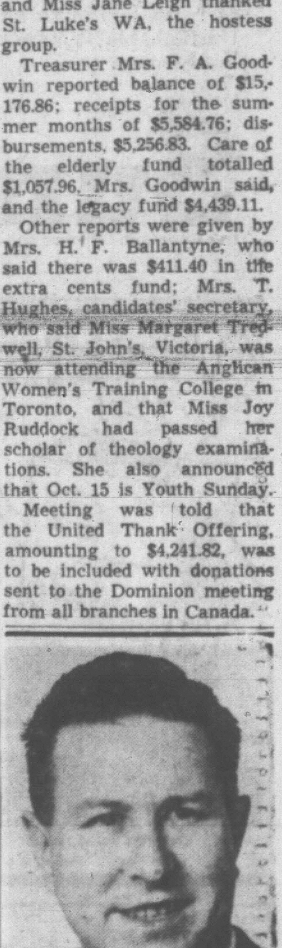

Edward H. Goodridge, B.Sc., O.D., has recently joined the optometric practice of Norman T. Johnson and H. S. Timberlake.

Dr. Goodridge, a native of Calgary, graduated from Pacific University, Oregon, in 1957 with a Doctorate in Optometry. After graduating he became a member of the faculty of the College of Optometry at Forest Grove, Oregon, where he specialized in Physiology of Vision and clinical application of near point refraction, visual training, and preventive visual care for children.

Dr. Goodridge is accompanied by his wife, Elaine, a graduate R.N. from the University of Alberta, and their two sons, Bradley 3 years and Brian 8 months.

THE NEW STAY-FRESH CAKES ARE HERE!

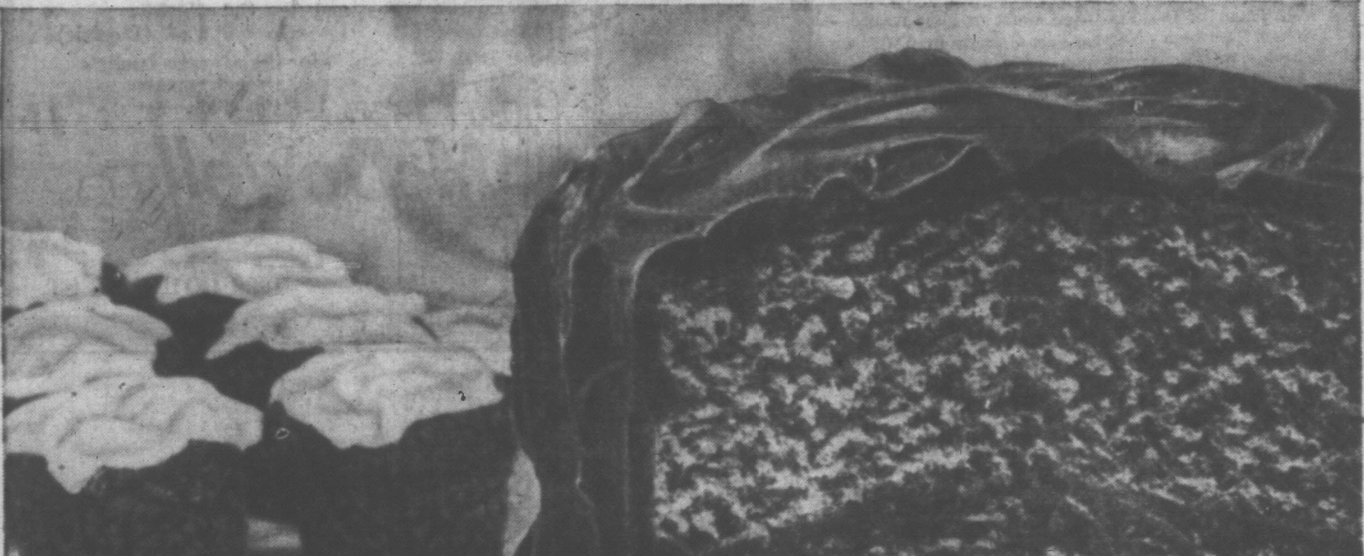

ALL NEW OGILVIE CAKE MIXES

You'll taste a delicious difference from the first tender forkful. Everything about our Ogilvie Cake Mixes is new. The ingredients, blended in a remarkable new way. The "Stay-Fresh Recipe"—Ogilvie's own secret. And the new, bright blue packages.

The result? A cake that tastes as fresh as your own home-made. That keeps its 'just-baked' freshness for days. 6 tempting flavours at your food store now . . . come and get 'em!

8¢ OFF Introductory Offer!

For a limited time only, you can buy these wonderful new mixes for a fraction of the regular price. Visit your food store today.

OGILVIE "Stay-fresh recipe" CAKE MIXES

start fresh, taste fresh, stay fresh

charge accounts invited — mail orders promptly filled

The walking is easy if they're Ingledew's Naturalizers

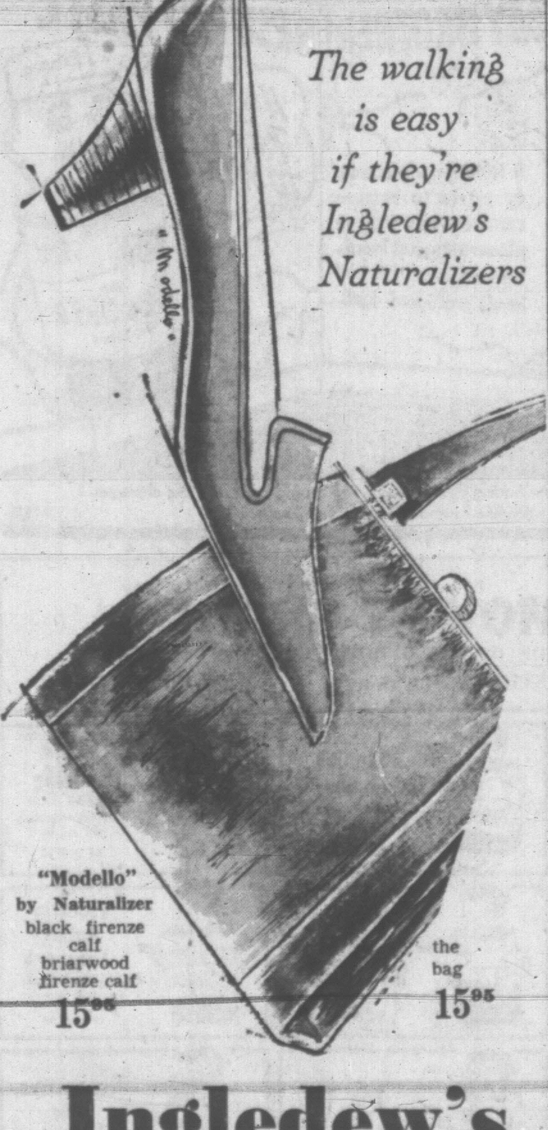

"Modello" by Naturalizer black firenze calf briarwood firenze calf 15.95

the bag 15.95

Ingledew's

Also Vancouver — men's and women's shoes — 749 YATES ST.

Why Use 47 Words When 9 Tell Story?

OTTAWA (CP)—The advice hereinto contained, or contained hereinto, is of special interest to lawyers:

"Make yourselves intelligible in the least offensive manner.

Gilbert D. Kennedy of Victoria, B.C.'s deputy attorney-general, cautioned at the Empire Law Conference that a lawyer's work was of value only so long as the community understood and appreciated it.

"Why is it necessary in writing of an automobile accident to say:

"'The said driver of the aforementioned vehicle wantonly and without due regard for his duty to my said client, on the day aforesaid, collided with my said client at the intersection aforesaid and caused multiple injuries to my said client as detailed hereinafter. Such conduct was negligent.'

"Is it not simpler to say:

"'I believe the driver's negligence caused my client's injuries?'"

FEET SO TIRED?
USE SOOTHING, SAFE ANTISEPTIC...
Zam-Buk
HERBAL OINTMENT

New Home Recipe Reducing Plan

It's simple how quickly one may lose pounds of unsightly fat right in your own home. Make this home recipe yourself. It's easy, no trouble at all and costs little. Just go to your drug store and ask for four ounces of Naran Concentrate. Pour this into a pint bottle and add enough grapefruit juice to fill the bottle. Take two tablespoons full a day as needed and follow the Naran Plan.

If your first purchase does not show you a simple easy way to lose bulky fat and help regain slender more graceful curves; if reducible pounds and inches of excess fat don't disappear from neck, chin, arms, abdomen, hips, calves and ankles just return the empty bottle for your money back. Follow this easy way endorsed by many who have tried this plan and help bring back alluring curves and graceful slenderness. Note how quickly bloat disappears—how much better you feel. More alive, youthful appearing and active. Advt.

TWO ANCIENT stone carvings she dug up in her rose garden are shown Provincial Museum anthropologist Wilson Duff by Mrs. F. L. Alexander.

Ancient Indian Stone Figures Unearthed in Rose Garden Here

An archaeological discovery of major importance was made in Victoria last week when Mr. and Mrs. F. L. Alexander, 2858 Inlet, found two Indian stone figures buried in their rose garden.

The two sculptures, each depicting a human figure sitting upright and holding a bowl in its lap, are believed to be between 200 and 1,000 years old.

Wilson Duff, provincial anthropologist, said the figures probably were used for "magical" rites by an Indian sect which has passed out of existence.

Mrs. Alexander was thrilled with the find.

"We were digging in the rose garden when we hit something hard," she said. "We found the figures lying close to the surface in the ashes of a fire."

Mrs. Alexander has loaned the figures to the provincial museum for study and has promised that they eventually will be turned over to the museum permanently.

The figures are 15 and nine inches high.

Mr. Duff believes the carvings came originally from the Fraser Valley.

About 50 similar figures have been found in the Fraser Canyon, between Yale and Lytton, which is the source of the soapstone boulders from which most of them were carved.

The largest figure found by the Alexanders is the most interesting. It is in almost perfect condition. It has a rattlesnake motif—a feature Mr. Duff finds interesting.

He pointed out that rattlesnakes are unknown here but are found in the dry interior east of the Fraser River. This would infer that the figure was carved in the upper Fraser and later traded to some Indian doctor from the Victoria area.

This figure, he said, has also a strange animal on the front which cannot be identified.

Needed Money To Keep Wife, Girl Friend

BERLIN (Reuters)—A U.S. army sergeant was jailed for 10 years Tuesday after he said he gave military information to Communist agents because he needed money to cover expenses of keeping an American wife and a German girl friend.

Sgt. Leroy Mast, 29, was dishonorably discharged by a United States court martial and sentenced to 10 years at hard labor.

Mast blamed his estranged wife, Mary, of Aberdeen, Md., for "extreme financial irresponsibility" and said he also needed money to support his girl friend, to whom he gave the documents.

SUN SPOT SEEN TOO

Partial Eclipse Visible

A clear view of the partial eclipse of the sun was obtained at the Dominion Astrophysical Observatory here Tuesday.

Astronomers took a break from their regular work to watch the moon pass in front of the sun between 3.30 and 5.30 p.m.

Dr. R. M. Petrie, observatory director, said the sky darkened slightly during the eclipse but was hardly noticeable to the eye.

In additon to the eclipse, it was possible to see a sunspot. It appeared as a dark spot on the sun's surface, and was several times larger than the earth, he said.

Skyline by Clarks
FEMININE FOOTWEAR
FOR THE LADY IN BUSINESS
The young lady who wants to look efficient and feel efficient will make the best impression on discerning associates in beautifully styled Clark shoes properly fitted by experts.
In Clark Shoes You Walk in Comfort from
EV 4-6111 Cathcart's 620 FORT ST.

ASPIRIN
T. M. REG.
IS ALL PAIN RELIEVER!
FAST RELIEF
FROM PAINS OF ARTHRITIS • RHEUMATISM
HEADACHE • ACHING MUSCLES
12 TABLETS 20¢ • 24 TABLETS 32¢
48 TABLETS 53¢ • 100 TABLETS 87¢

"What's Fish without fresh Lemon?"

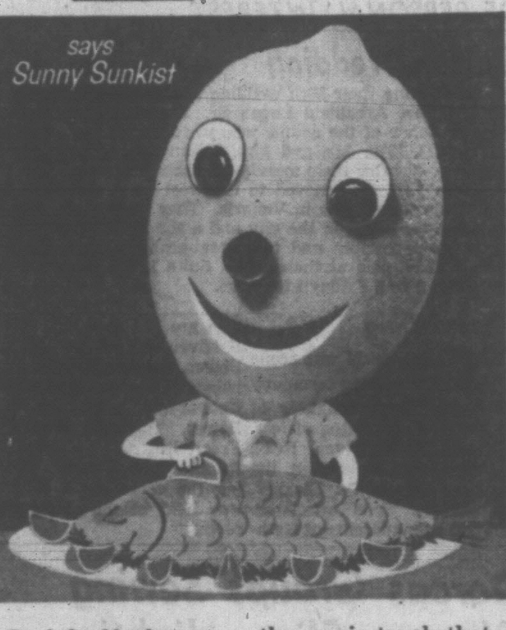

Fresh Sunkist Lemon... the magic touch that adds so much to plump, speckled trout, to imported Dover Sole, to rich, fresh Salmon. Imagine *your* favourite fish without the tang of fresh lemon to sharpen its flavour... Unthinkable? You're right. Let's not imagine it any more.

Insist on
Sunkist
tree-fresh from California and Arizona
Trade Mark Registered

Tummy turmoil on eat-and-run days?

Probably—but you don't *have* to suffer heartburn or acid indigestion! Not when you keep TUMS handy. Just eat one or two of these mild, minty tablets—no water or glass needed—and get *fast* relief from stomach discomfort. No after-taste with TUMS. Take TUMS any time, any place. Carry a roll in your purse or pocket. And TUMS cost so little.

for the tummy

C.J. McDowell
NOW—An Unconditional 10-Year Guarantee on Inglis
Gas and Electric Automatic Water Heaters
Backed by a famous Canadian name—John Inglis Co.

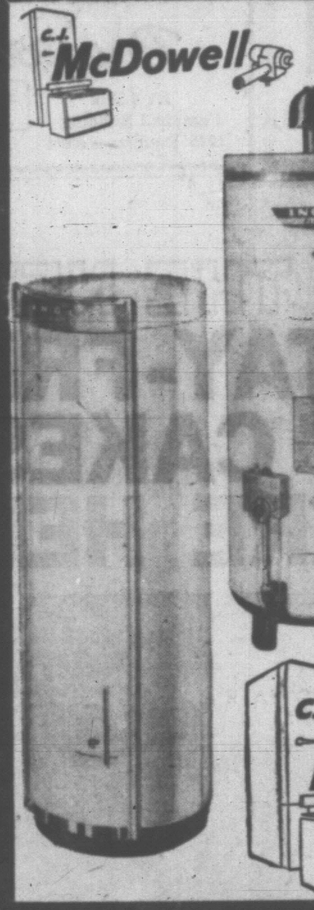

Yes—if we install an Inglis water heater in your home, you can stop worrying about water-heater failure for 10 years—you can start enjoying the luxury of plentiful hot water today.
Prices from
$109^95 (Gas)
and $119^95 (Electric)
for the average family's requirements.
(Installation Extra)
C.J. McDowell
EV 3-4138
1000 DOUGLAS ST.

It takes Resurfo powder or paste to restore cracked and broken plaster to original, smooth, 'newness'. Also fills and levels wallboard joints.
Get free Resurfo folder from leading Hardware, Building Supply, Paint, and Departmental Stores or write, The Reardon Company Ltd. Montreal 1.
R92M

DISTRIBUTORS
MOWAT-GRANT
DIVISION OF THE GLIDDEN COMPANY LIMITED
840 FORT STREET PHONE EV 4-1914

Cubbon Lumber Building Supplies Ltd. (Formerly Drysdale's) 1720 Cook EV 4-4411	Saanich Lumber YARD LTD. 3041 Douglas St. EV 5-2486	Island Building SUPPLY LTD. Building Supplies 575 Gorge EV 2-5178
Stelck's Hardware Stores Hillside and Quadra Store EV 2-5231 Esquimalt Store 1337 Esquimalt Rd. EV 3-1722	Jogindar Lumber CO. LTD. 1080 Goldstream Ave., Langford GR 8-2621	Victoria Retail Lumber Complete Supplies for the Builder 1901 Govt. St. EV 2-2139
Shawnigan Lumber YARDS LTD. 2000 Govt. St. EV 2-3261	The T. Eaton Co. EV 2-7141	Decorative Arts & Supply 1920 Oak Bay Ave. EV 4-8539

Greatest Blessing in the Home...
HOT WATER
FROM AN
AUTOMATIC WATER HEATER
Gas or Electric

See your appliance dealer or plumber for the right size water heater for your family requirements.

Butler Bros. 707 View St. EV 5-3832	Mc & Mc 1400 Gov't St. EV 4-1111	T. EATON Co. CANADA LIMITED EV 2-7141	Mais Electric 1821 Cook St. EV 5-2436 Fort and Douglas EV 5-2435	Victoria Delta Electric 714 Cormorant EV 4-7416
MacDonald's 752 Fort St. EV 3-1171	Standard Furniture 737 Yates St. EV 2-5111	Woodward's 852 Douglas St. EV 2-7231	C. Tayler Home App. 707 Johnson St. EV 3-3281	Newspaper Advertising Stimulates Buying

VICTORIA OFFICE
TELEPHONE EV 2-3131

CLASSIFIED WANT ADS

DUNCAN BUREAU
TELEPHONE 1600, 1602

Victoria Daily Times
21 WED., SEPT. 21

SUBSCRIPTION RATES

Wherever carrier service is maintained, $2.00 per month.

Single copy sales price 10 cents daily; 14 cents Saturday.

By mail: Canada, Great Britain, Yukon Territory, one year $18.00; six months, $10.00; three months, $5.00; single months, $2.00. Australia, month, $2.50; U.S.A., month, $2.00. Foreign, $3.00 per month. (Weekend) Saturday only, Canada, $5.00 per year; U.S.A., $5.50 per year; Australia, $6.50 per year. Foreign, $7.00 per year.

CLASSIFIED RATES

19c per line per day; 54c per line for three days; $1.00 per line for six days; $3.70 per line for the month (28 days). Above rates apply to consecutive insertions. Minimum advertisement two lines only. Contract rates on application.

Birth notices, $1.25 per insertion. Marriages, In Memoriam Notices, Cards of Thanks, not exceeding 12 lines, $1.75 per insertion. Each additional line, 15c daily.

Deaths, Funeral Notices, not exceeding 12 lines, $1.75 first insertion and $1.25 subsequent insertions. Each additional line, 15c daily.

TERMS OF PUBLICATION

In the event of an error occurring the liability of Victoria Press, Ltd., shall not exceed the charge for the space actually occupied by the item in question.

The Victoria Press, Ltd., shall not be liable for the non-insertion of any advertisement beyond the amount paid for such advertisement.

DUNCAN BUREAU

30 Kenneth Street. Post Office Box 182. Telephone Duncan 1600 or 1602.

All claims of error in publication shall be made within 12 hours thereafter, and if not made shall not be considered. No claim will be allowed for more than one incorrect insertion nor for errors not affecting the value of the advertisement.

All advertising copy will be subject to the approval of the Victoria Press, Ltd., who reserve the right in its sole discretion to classify, reject or insert copy furnished.

United States representative: DeClerque Shannon, New York, Chicago, Detroit, Cleveland, Atlanta, San Francisco, South Pasadena.

Eastern Canada representative: FP Publications, 320 Bay Street, Toronto, Ont.

Authorized as second-class mail, Post Office Department, Ottawa.

Replies to private box numbers may only be obtained from the downtown office of the Victoria Press, Ltd., at 1215 Broad Street, and at the Duncan Bureau, 30 Kenneth Street.

1 BIRTHS

AMOS—Born to Norm and Betty Amos (nee Schwam), 1665 Sheridan, at St. Joseph's Hospital, on Sept. 18, 1960, a son, Steven Roland Carl, 8 lbs. 7 oz.

CURRY—To Dane and Wilma Curry (nee Conn) 14689 — 109A Ave., North Surrey, B.C., at St. Paul's Hospital, Vancouver, Sept. 17, 1960, a daughter Shannon Kathleen, a sister for Leanne Marion.

KOBIERSKI—Born to Mr. and Mrs. R. Kobierski, 9 Camden Avenue, at St. Joseph's Hospital, on Sept. 18, 1960, a daughter, Patricia, a sister for James and Lee.

REEVES—Maureen and Douglas are happy to announce the arrival of their brother, David Bruce on September 17, 1960 at 7.30 a.m. Parents doing just fine.

2 ENGAGEMENTS

HARRISON-WILLIS—Mr. and Mrs. Thomas S. Harrison of 298 Beach Drive, wish to announce the eegnagement of their youngest daughter, Margaret June, to Richard King Willis, elder son of Mr. and Mrs. Walter K. Willis, 659 Mount Jay Avenue. The wedding will take place at St. George the Martyr Church, Cadboro Bay, Saturday, October 15th, at 2.30 p.m., the Rev. William Hills officiating.

5 DEATHS AND FUNERALS

ABBOTT—Mrs. Eleanor May Abbott, widow of John Abbott, aged 83 years, at Victoria, B.C., on September 20, 1960. Mrs. Abbott was born in England. Survived by two sons, Archie Abbott and Bert Abbott; two daughters, Mrs. E. Jennings and Mrs. G. Donnison; 19 grandchildren and 25 great-grandchildren, and predeceased by four sons.
The remains are entrusted to Hayward's Chapel. Funeral announcements later.

AUCKLAND—On September 21, 1960, in Victoria, George William Auckland, aged 82 years, of 2218 Shakespeare St., a resident here since 1946 formerly of Melville, Sask. He leaves his wife Dorcas; one son Willis of Melville; three grandchildren; three brothers, Charlie of Victoria, Dick in Melville, and David Norman, in Victoria. He was a member of Belmont United Church.
Funeral services will be held in McCall Bros.' Funeral Chapel, corner of Vancouver and Johnson Sts., on Friday September 23 at 1.15 p.m. Rev. Dr. D. B. Sparling officiating followed by cremation. Flowers gratefully declined.

MAGNUSSEN—In Victoria, B.C., on September 19, 1960, Mr. Olaf Magnussen, aged 71 years; born in Tönsberg, Norway, and a resident of Victoria for the past 5 years, late residence, 1119 Princess Avenue. He leaves two brothers, Gustav S. Magnussen, 1119 Princess Avenue, and Magnus Magnussen, Karobert, Saskatchewan.
Funeral services will be held in the Sands Mortuary Limited, "Memorial Chapel of Chimes," on Friday, September 23, 1960, at 3.00 p.m., Rev. William A. Williams officiating. Interment in the Royal Oak Burial Park.

5 DEATHS AND FUNERALS

HOLL—On September 18, 1960, Mrs. Pauline Alice Holl, of 1261 Oscar Street, at Victoria, B.C., Mrs. Holl was born at Rugby, England. She was a resident of Victoria for 35 years. Survived by one sister, Miss Gertrude Lindsay in London, Eng., a nephew and niece, Brigadier and Mrs. D. Lidnsay, Washington, D.C.
Funeral service will be held at Hayward's Chapel, on Thursday, September 22, 1960, at 1.30 p.m., with Rev. Canon H. M. Bolton officiating. Cremation. Flowers gratefully declined. Supervised parking adjoining the Chapel.

QUAN—At the Gorge Road Hospital on September 19, 1960, Mr. Wee Foo Quan, aged 73 years; born in Canton, China, and a resident of Victoria for the past 24 years. He leaves his sister, Mrs. Chow, 512 Main St., Vancouver, B.C.
Arrangements will be announced later by the Sands Mortuary Limited, Directors of Funeral Service.

READ—At the residence, 953 Wilmer Street, on September 19, 1960, Mr. Paget Abraham Read, aged 89 years; born in England, and a resident of Victoria for the past 14 years, formerly of Saskatoon, Saskatchewan for many years. He leaves his son, C. L. Read, 1163 Esquimalt Road; his daughter, Mrs. David L. (Madeline) Nicol, 953 Wilmer Street, and two grandsons. Private funeral services will be held on Thursday, September 22, 1960, at 3 p.m., Rev. J. A. Roberts officiating. Interment in the Royal Oak Burial Park. Arrangements by the Sands Mortuary Limited.

TAM HONG—In Victoria on September 19, 1960, Tam Hong, aged 86 years, late of 560 Fisgard St.; born in China, and a resident of Victoria for over 65 years.
Funeral services will be held on Thursday, September 22nd, at 2 p.m. in the Thomson & Irving Funeral Chapel, followed by interment in the Royal Oak Burial Park.

9 IN MEMORIAM

CALLAN—In loving memory of my dear mother, Annie, who passed away September 21, 1959.
Nothing but memories as we journey on,
Longing for a smile from a loved one gone.
None knows the depths of our deep regret,
But we remember when others forget.
—Sadly missed by her daughter Amy and son-in-law Charlie.

CALLAN—In loving memory of Mother, Annie, died September 21, 1959.
A year has passed
Since that sad day,
You were called away,
But in our hearts Mom,
Remains your little smile and treasured
Memories to lighten the heartache,
Till we meet again.
—Fondly remembered, daughter Margaret, son-in-law Doug, grandchildren, Maureen and Cheryl.

SPENCER—In loving memory of Thomas Spencer, who passed away Aug. 30, 1960, and brother Albert Spencer, who passed away Sept. 21, 1951.
There is a link death cannot sever,
Love and remembrance last forever.
—Ever remembered by sister Dolly, nephew and nieces.

10 FUNERAL DIRECTORS

Three Funeral Chapels dedicated to Thoughtful and Understanding Service.

SANDS
MORTUARY LIMITED
"Memorial Chapel of Chimes"
Quadra Street at North Park Street
Victoria, B.C. EV 3-7511

SANDS
FUNERAL CHAPEL OF ROSES
Fourth Street at Sidney Avenue
Sidney, B.C. GR 5-2932

SANDS
FUNERAL CHAPEL OF HEATHER
Colwood Corners, Colwood B.C.
GR 8-3821

Thomson & Irving
FUNERAL CHAPEL
Est. 1911 Formerly of Winnipeg
Dignified, Courteous Service at Moderate Cost
PRE NEED SHIPMENTS AT NEED
1625 Quadra Street Phone EV 4-2612

HAYWARD'S
B.C. FUNERAL CO. LTD.
Established 1867
The Hayward Family
Bruce M. Leyden, formerly of Calgary.
734 BROUGHTON ST. EV 6-3505

McCALL BROS.
"The Floral Funeral Chapel."
Their understanding service is complete in every detail.
1400 VANCOUVER STREET
EV 5-4465 - 66.

CHAPLIN'S FUNERAL CHAPEL
Kindness, Courtesy, Service
930 Quadra Street EV 4-5512

11 MONUMENTAL

MORTIMER'S
MONUMENTAL WORKS
ESTABLISHED 1877
"The Finest in Craftsmanship"
633 David Street EV 3-6421

STEWART MONUMENTAL WORKS Ltd. Monuments since 1896. 1403 May Street. EV 4-3452.

VICTORIA MONUMENT, LIMITED
"Memorials of Distinction"
740 Finlayson at Douglas. EV 2-5834

12 FLORISTS

The
POSY SHOP
In The Yarrow Bldg.
623 FORT STREET EV 5-2475

BROWN'S
FLOWERS FOR EVERY OCCASION
EV 4-6612 EV 4-3521 NIGHTS

INDEX TO WANT AD HEADINGS

Classification	No.	Classification	No.
Acreage for Sale and Wanted	156	Houses Wanted to Rent	134
Announcements	14	Houses for Sale	150
Apartments for Sale	152	In Memoriam	9
Auto Body Work and Painting	109	Listings Cancelled	149
Auto Repairs and Service	108	Listings Wanted	148
Auto Financing and Insurance	110	Livestock and Supplies	92
Bands, Musicians and Orchestras	32	Lost and Found	20
Bicycles and Motorcycles	66	Machinery	72
Births	1	Male Help Wanted	21
Boats and Marine	80	Male or Female Help Wanted	25
Building Supplies	61	Marriages	3
Burial Parks and Cemeteries	13	Miscellaneous for Sale	82
Business Opportunities	145	Miscellaneous Wanted	83
Business Personals	40	Miscellaneous to Rent	138
Business Services	36	Monumental	11
Cards of Thanks	8	Mortgage Loans	141
Cars for Sale	100	Moving and Hauling	115
Cars and Trucks Wanted	112	Musical Instruments	63
Chicks, Poultry, Hatching Eggs and Supplies	91	New Car Directory	99
Coming Events	15	Parts, Tires and Accessories	107
Commercial Properties	157	Personal Loans	140
Cottages and Campsites	117	Personals	39
Country Homes and Properties	151	Pets	90
Dancing	43	Places to Visit	16
Deaths, Funerals and Lodge Notices	5	Professional Services	37
Education	42	Property for Sale	154
Engagements	2	Property Wanted	155
Exchange Real Estate	147	Room and Board	120
Farms for Sale and Wanted	158	Rooms to Rent	121
Farm Implements	74	Rooms Wanted	122
Female Help Wanted	26	Salesmen and Agents	22
Flats and Apartments to Rent, Furnished	128	Sewing Machines	68
Flats and Apartments to Rent, Unfurnished	129	Situations Wanted, Male	29
Flats and Apartments Wanted	130	Situations Wanted, Female	30
Florists	12	Situations Wanted Male or Female	31
Foreign Import and Sports Cars	101	Stoves and Furnaces	67
Fuel	60	Swaps	84
Funeral Directors	10	Teachers Wanted	27
Furniture	62	Timber	81
Garden Supplies	74	Tools for Sale or Rent	73
Halls, Stores and Offices to Rent	137	Travel	38
Hotels	116	Trade Schools	41
Housekeeping Rooms to Rent	125	Trailers and Trailer Parks	111
Housekeeping Rooms Wanted	126	Trucks	106
Houses to Rent, Furnished	132	TV Radio, Sales and Service	64
Houses to Rent, Unfurnished	133	Vacation Guide — Summer Resorts	118
		Wanted to Borrow	142
		Wanted to Buy Houses	153
		Wanted to Rent, Miscellaneous	139

12 FLORISTS

BALLANTYNE'S
EV 4-0555
One No.—3 Phones. Charge by Phone

The Flower Basket
EV 2-6744
Fairfield Plaza, 1548 Fairfield

13 CEMETERIES AND BURIAL PARKS

Royal Oak Burial Park
MUNICIPALLY OWNED
Plots from $85.00 to $115.00
Perpetual care included.
For further information
Phone GR 9-3213

14 ANNOUNCEMENTS

COMBINES PAPER DRIVE NOW on. EV 4-3806 anytime.

15 COMING EVENTS

BINGO - BINGO
I.O.F. COURT VICTORIA
THURSDAY, SEPT. 22
8 P.M.
K. OF P. HALL
CORMORANT STREET
Always Good Prizes
Door Prizes
TWO ATTRACTIVE JACKPOTS
Plus Snowball Bingo
The ONLY Snowball Bingo in Town. A $105 bonus is riding in each general admission game until it is won. Come and try your luck. It could be you.
Main Jackpot $140 and 56 Calls
ADMISSION $1 — 20 GAMES
Extra Cards 50c
4 Extra Games 25c
Help Us To Help Retarded Children
Courtesy Always

SPECIAL NIGHT FOR PEOPLE WHO NEVER WIN ANYTHING
If you're the unlucky type, don't miss this game—we've got a special surprize for you! And if you're lucky, come anyway—there's a full slate of regular and jackpot prizes PLUS
SPECIAL DOOR PRIZES at the
BINGO
in ST. PATRICK'S HALL, TRENT STREET (off Fort, near Foul Bay, opposite Safeway. Take Willows bus). Next game
8 P.M., WED. SEPT. 21
ADMISSION $1. EXTRA CARDS 50C
EXTRA GAMES

BINGO
ARMY, NAVY & AIR FORCE VETERANS' AUDITORIUM
1001 WHARF STREET
Cash and Extra Games Prizes
Comfortable surroundings
Adequate table space and congenial atmosphere
8 p.m. Wednesday September 21
All proceeds to Veterans' Charities

PRO PATRIA BINGO
THURSDAY, SEPT. 22ND, 8 P.M.
After a summer recess we are Re-introducing our Thursday night Bingo Game
Under a New Bingo Manager
We offer you 3 Jackpots worth $770 and the biggest percentage of prizes in town.
$1.00 a Card—Extra Card $1.00
DOORS OPEN AT 6.30 P.M.
Pro Patria Branch, 625 Courtney St.
Everybody Welcome.

KINSMEN GIANT BINGO
$10,000 IN CASH PRIZES
ARENA
MONDAY, OCT. 3RD
Tickets now at Eaton's Box Office
PLAY ALL 14 GAMES FOR $2.00

BINGO! BINGO!
Every Wed., 8 p.m., James Bay Community Hall, corner Pilot and Dallas Road. Everyone welcome.

SPORTSMAN'S BALL, FRIDAY, Sept. 23rd, 9 p.m. 8-piece orchestra. Curling Rink. Door Prizes. Admission $1.00. Reservations, EV 3-7042.

20 LOST and FOUND

LOST, LADY'S WINE PURSE AT Langford or Colwood cemetery on Sat. Urgent. Reward. GR 8-1045.

LOST — BUDGIE, SMOKY BLUE, white head. Talkative. Sometimes gives address. EV 4-2151.

LOST YOUR PET? HOMES wanted, found. S.P.C.A., EV 3-0514.

21 MALE HELP WANTED

BANDSMEN
Serve Canada in the Militia
The 5th (B.C.) Independent Medium Battery R.C.A. has started a new training year and vacancies now exist in the Battery's outstanding brass and reed band. Senior N.C.O. ranks are available for qualified musicians. Young men of 16 and 17 years may join with their parents' consent. Get full information from the Orderly Room, Bay Street Armoury. Phone EV 4-2912 Tues. or Fri. after 8 p.m.

MEN'S CLOTHING SALES
We have a full-time position available in our men's clothing department. Applicants must be under 35 years of age and have experience in men's clothing sales. Apply in person.
PERSONNEL OFFICE
4th Floor
HUDSON'S BAY CO.

YOUNG MEN, AGE 17 AND OVER, serve Canada by joining the RCASC Canadian Army Militia. Learn to drive and maintain army transport. Learn to cook. Two evenings a week. For further particulars apply 155 Coy., RCASC, Bay Street Armoury, Tuesday or Friday from 8 p.m. to 10 p.m.

LOST AND FOUND DEPARTMENT
YOU'LL FIND, AS YOUR NEIGHBORS HAVE, THAT THE CLASSIFIED ADS REALLY WORK!
Telephone
EV 2-3131 or EV 3-4111

THEY'LL DO IT EVERY TIME
By JIMMY HATLO

21 MALE HELP WANTED

BRANCH MANAGER TRAINEES
We have a limited number of openings for men who can qualify for our branch manager training program. Applicants must be 21 to 28, single, have a car and a minimum of Grade 12 education.
Straight salary plus a car allowance and many other employee benefits.
This is an excellent opportunity with a splendid future.
Household Finance Corporation,
1218 Douglas Street,
Victoria, B.C.

PARENTS
If your son is fit, a High School student and between the ages of 16 and 19 years here is his opportunity to join the Young Soldiers' Training Plan with the Canadian Scottish Regiment (Princess Mary's) held between 9 a.m. and 12 noon on Saturday mornings at the Bay Street Armouries. He will also have an opportunity of six weeks' training during the summer under Regular Army auspices.
Further details by phoning EV 4-8718 or call in person at the Canadian Scottish Orderly Room in the Armouries—open 9 a.m. to 5 p.m. daily, or Mondays and Thursdays, 8 - 10 p.m.

WANTED—IMMEDIATELY, AUTO mechanic with front end knowledge. Ideal working conditions. Group life insurance. Guaranteed pay week. Apply Stan Bell, Shop Foreman, Olson Motors.

INVALID GENTLEMAN REQUIRES service of fluent male reader one afternoon a week. Ten Mile Point. Victoria Press, Box 1468.

22 SALESMEN, AGENTS

A VALUABLE TRAINING PROGRAM is offered to persons interested in qualifying for a real estate salesman's licence with a long-established Victoria firm. Complete information available on U.B.C. pre-licence course as well as our office training program. All inquiries are welcomed. Please call Mr. Peaker, Johnston & Co., Ltd., EV 5-2471.

EARN MONEY, SPARE OR FULL time. Beautiful Christmas cards and gifts. It's fun, friends buy on sight. Write for free color catalogue and samples on approval. Big profits. No experience needed. Special money-making plan for churches, schools, clubs. Homer-Warren Co., Dept. 28, 411 Clendenan Ave., Toronto.

OPENINGS FOR 2 EXPERIENCED salesmen on expanding staff, new car dept. Car sales experience not necessary. Salary, commission, full fringe benefits. For appointment, call Mr. Carere, General Sales Manager, Morrison Chevrolet-Oldsmobile Ltd., EV 3-1106. Yates at Quadra.

EXCELLENT OPPORTUNITY FOR experienced real estate salesmen. Top commission, MSA benefits. Complete co-operation. For confidential interview call M. Braithwaite. EV 4-9305. Financial Survey Ltd.

OPPORTUNITY. MARRIED MAN with reliable car for local sales opening. Must be neat and willing to work hard. $85 weekly gross earnings. Can be worked up to $130. For interview write to Victoria Press, Box 1478.

PUT YOUR CAR TO USE. DIRECT selling. Good commission. Full or part-time personnel. All Island points. Victoria Press Box 1467.

25 MALE or FEMALE HELP WANTED

PHOTOGRAPHY
Require man or woman to do photographic processing in own darkroom. Good income. Will require personal references at interview as this is institutional work. Please describe equipment and write qualifications to Victoria Press, Box 1445.

WANTED — BY PORTRAIT photographer, fully qualified retoucher, highest rates. Victoria Press Box 847.

ALL-AROUND EXPERIENCED cook for hotel dining room. Colonial Inn, 270 Government Street.

26 FEMALE HELP WANTED

$23 WEEKLY FOR WEARING lovely dresses given to you as bonus. Just show North American Fashion Frocks to friends. No canvassing, investment or experience necessary. North American Fashion Frocks, Ltd., 3425 Industrial Blvd., Dept. E-2902, Montreal 39, Que.

WE REQUIRE A STRONG, ACTIVE, younger woman for our flat work ironing department. Steady year-round work. Apply now in person to Mr. Hampton.
NEW METHOD LAUNDRIES
947 NORTH PARK ST.
EV 4-8166

THOUGHTFUL, WELL-MANNERED girl for small store, 2 hours a day, 3 days a week, after school. Belmont school area. Dependability important. Victoria Press, Box 1459.

SECRETARY FOR MANAGER OF large concern. Must have shorthand and typing with some office experience. Good receptionist qualities and smart appearance essential. Top salary. Victoria Press, Box 1475.

POSITION IS OPEN IN A GOOD home for an experienced housemaid. Salary $100 per month. 1 day off per week. Cook, housekeeper also in residence. GR 9-4468.

RESPONSIBLE WOMAN, CARE-taker-attendant. Animal hospital. Live in. Reply Victoria Press, Box 1469.

WANTED, FACTORY - EXPERIENCED buttonhole and button machine operator. Hall & Company, 506 Bastion St. EV 4-1424.

CAPABLE WOMAN WITH HOME nursing experience needed to relieve one day a week. No lifting. Ten Mile Point. GR 7-2468.

WANTED, HOUSEKEEPER AND care for 3 pre-school children while mother works. Live in or out. Phone EV 6-4027.

EXPERIENCED GIRL FOR DRY cleaning plant. Apply Fyfe Cleaners, 3460 Quadra, after 11 a.m.

RESPONSIBLE PERSON TO HELP with small children in exchange for board and room. EV 4-9727.

COOK WANTED, PEMBERTON Road Private Hospital. EV 2-1513.

26 FEMALE HELP WANTED

THE CANADIAN WOMEN'S ARMY Corps (Militia), serving with the RCASC, will be recruiting now for drivers and clerks preferably with some experience, one or two evenings a week. Training in first-aid and national survival will be included. For further information apply 155 Coy, RCASC (M), Bay Street Armoury, Tuesdays or Fridays, 8 p.m. to 10 p.m. Captain Chudleigh.

WOMAN TO LIVE IN, CARE FOR baby while mother works. Board plus wage. GR 7-1371.

WIDOWER WITH CHILDREN seeks housekeeper. Please reply to Victoria Press, Box 1479.

HOUSEKEEPER FOR 1 ADULT. Live in. Good wages. Victoria Press, Box 1474.

27 TEACHERS WANTED

SCHOOL DISTRICT No. 64
(Gulf Islands)
Salt Spring Elem.-Sr. High School Girls Phys. Ed.—General Subjects —Grade 8
Written applications will be accepted by Secretary-Treasurer, School District No. 64 (Gulf Islands), Box 128, Ganges, B.C. Phone Ganges 89.

29 SITUATIONS WANTED MALE

UNIVERSITY STUDENT, 24, MARRIED, 6' 2", 185 lbs., requires work of any type. Because of combined high cost of living and education, I am unable to complete my 5th year of studies. Have had 5 years of experience in heavy construction as mechanic's helper. Will also tutor students from ages 6-18 years. References available. Call GR 7-2959.

YOUNG MARRIED MAN, GOOD character, experienced in men's clothing, variety store and hardware. Driver's licence. Willing worker. Will apply myself to any position if given opportunity. Phone Dennis, EV 2-8430 after 4 p.m.

SEMI - RETIRED CARPENTER, finisher, kitchen cabinets, any alterations, addition to your home. Very reasonable. Call EV 2-3496 after 5 p.m.

IF YOU ARE IN NEED OF AN experienced gardener for fall clean up phone EV 5-0889. Available half or whole days.

BY EXPERIENCED HOTEL Greek cook, good manager. Phone EV 2-3734.

MENUS, SHOWCARDS, POSTERS, fine painting of any kind. Phone EV 6-2572.

CARPENTRY, FRAMING, FINISHING, cabinets. Hour or contract. EV 3-5514.

DUTCH GARDENER WANTS ANY kind garden work. GR 5-2808.

LOTS CLEARED, CULTIVATED, levelled. GR 4-1769.

EXPERIENCED PAINTER, WORK guaranteed. Phone EV 5-8958.

EXPERIENCED GARDEN WORK or clean up, etc. GR 9-5884.

30 SITUATIONS WANTED FEMALE

CAN TYPE, SOME BOOKKEEPING, willing to learn. Young girl seeks situation. Call EV 3-3955.

CAPABLE HOUSEKEEPER, pleasing personality, wants position, widower. Victoria Press, Box 843.

GENERAL HOUSEWORK, STEADY —5 days per week. $1 per hour plus bus fare. EV 4-4058.

LADY, MIDDLE-AGED, AS HOUSE-keeper for one gentleman. GR 9-3352.

RELIABLE BABY-SITTER, ADULT. Phone EV 3-0159.

DAY CARE FOR LITTLE GIRL. Cedar Hill-Blenkinsop. GR 7-3429.

CLERK-TYPIST WOULD LIKE part-time work. EV 4-2825.

36 BUSINESS SERVICES

ASPHALT PAVING

E & E PAVING
CONSTRUCTION AND LIMITED
DRIVEWAYS
SIDEWALKS
FREE ESTIMATES
541 Herald
EV 6-2611

O.K. PAVING
FREE ESTIMATES—EASY TERMS
760 Topaz EV 5-1812

Jet Black Top Paving Co.
GUARANTEED WORK
Most Convenient Terms EV 2-9436

Black Top Paving,
Ideal Paving Co. Ltd.
3001 Douglas EV 2-7612

HUB CITY PAVING
360 BAY ST EV 5-7911

BRICKLAYERS

ALL TYPES OF MASONRY WORK. H. A. (Sandy) Ormiston. EV 4-6777.

BULLDOZING

BULLDOZING AND CLEARING road grading and backfilling. The right machine for every job.
JOHN D. KISSINGER JR.
EV 3-8425 Days EV 2-3947 Nights

J. HENSON — BULLDOZING, loading, grading. GR 9-4234 or EV 5-0609.

CARPENTERS

GILMOUR CONST.
See ad under cement and contractors. GR 7-1606, EV 4-3486.

BUILD, REPAIR ANYTHING, ALterations, finishing, cabinet work, foundations levelled, jacked up, repaired. Hour or contract. EV 2-4644.

COMPLETE CARPENTER SERVice. Large or small jobs. Free estimates, 20 years' experience. Phone GR 9-5723.

CARPENTER REPAIRS, ALTERAtions, gutters, stairs, tile and cement. H. Pistell. EV 2-8602.

REPAIRS, ALTERATIONS, LARGE or small; steps and gutters. Phone EV 5-1257.

FIRST CLASS CABINETS, STAIRS, all finishing. Homes, alterations. EV 5-1511.

DAVE FOSTER
1st class carpentry. EV 4-3014.

36 BUSINESS SERVICES

EXPERT REPAIR—ALTERATIONS to homes or commercial. Free estimates. W. E. Eby. EV 5-0040.

FRAMING, FINISHING, ALTERAtions, repairs. All work guaranteed. GR 9-5046.

CARPENTRY, CABINET, CEMENT —EV 5-4703, best after 5.

CARPETS AND LINOLEUM

HOURIGAN'S CARPET & LINO. Supplied and installed. Estimates free. 715 Pandora. EV 6-2401.

CARPET CLEANING SPECIALISTS Air Mist Ltd. EV 4-4952.

CEMENT

GILMOUR CONST.
Cement work of any kind, new or old, guaranteed. Steps, patios, etc.
GR 7-1606 — EV 4-3486

FARMER CONSTRUCTION LTD. GUARANTEED CONCRETE WORK ROCK BLASTING, SEWERS AND DRAINS, ETC. PHONE EV 4-0511.

CEMENT SEWER, DRAIN TILE. Guaranteed cement contractors.
Politano Birkett & Lowe
EV 4-8306 GR 9-2883 EV 5-6142

CEMENT WORK — BASEMENTS, sidewalks, patios, steps, etc. Work guaranteed. EV 5-7906.

CLEAN-UP SERVICE

PACIFIC CLEAN-UP. WE CLEAN basements, yards, garages, compost heaps; rubbish hauled away. Very reasonable. Day or night. EV 4-4360.

RUBBISH HAULED, BURNED, cleaned. Only hauling charges. EV 3-8995.

RUBBISH HAULED, BASEMENTS cleaned. EV 4-6718 after 5 p.m.

GARBAGE TAKEN ANY PLACE, anytime. Island Junk. EV 3-0343.

RUBBISH HAULED, SMALL charge. Ernie. EV 5-1127.

CONTRACTORS

GILMOUR CONST.
REPAIR DEPT.
Rumpus Rooms. Additions.
Cement Work.
General Repairs.
IMMEDIATE ATTENTION
Anytime. EV 4-3486 or GR 7-1606

MAYDAY CONSTR.
Specializing in
ALTERATIONS, ADDITIONS
For Free Estimates Call
MAYDAY, GR 9-3952

KASAPI CONSTR.
NHA or Conventional Homes.
Also additions, alterations, etc.
Phone EV 5-5614.

G. H. WHEATON LTD.
Repairs, Alterations EV 2-2169

Farmer Construction
Repair Department. EV 4-0511
Prompt Service.

A. J. BARR, LTD.
HOUSE REPAIRS, DRAINS, DRIVEWAYS, EXCAVATING, ROCK BLASTING. $1,000 job costs $34 per month. GR 9-2581, GR 9-1440.

DRILLING, BREAKING, BLASTING, water wells, drains, etc. Portable jack hammer, etc. Reasonable. EV 5-9518.

PLASTERING, STUCCO, CHIMNEYS or old walls coated, made waterproof. First-class job. Reasonable. EV 4-6732.

HOME BUILDING REPAIRS. H. E. Fowler & Sons, Ltd. EV 5-2496.

DRESSMAKING

DRESSMAKING AND ALTERAtions—Fittings done in your home. Dressing gowns a specialty. Excellent workmanship. GR 9-2818.

DRESSMAKING, ALTERATIONS, perfect fitting and workmanship. EV 4-1809.

DRESSMAKING, ALTERATIONS. Experienced. EV 6-3001.

INVISIBLE MENDING, ALTERAtions. EV 2-5280.

ELECTRICAL CONTRACTORS

FREE ESTIMATES
Complete wiring installation. Older houses rewired. J. McCoy, GR 9-5931.

NORM ELLIS, COMPLETE WIRing service. Day or night. EV 2-9752.

FLOORING AND FLOOR SANDING

ALL TYPES OF FLOORS EXpertly cleaned, waxed and polished by machines. Homes our specialty. Gregg's, established 1920. EV 4-5023.

FLOOR SANDING AND FINISHING, tiles. Free estimates. Work guaranteed. GR 9-5723.

M. & M. FLOOR CO., LTD. FLOOR laying, sanding, finishing. Free estimates. EV 6-3078, GR 9-2053.

GUTTER CLEANING

GUTTERS DOWNPIPES
Cleaned, Repaired and Renewed
EV 3-3915
MODEL SHEET METAL
2010 DOUGLAS STREET

RAIN GUTTERS OR EAVES cleaned, repaired and tarred. GR 9-1240.

HAIRDRESSERS

FINNERTY'S BEAUTY SALON & BARBER SHOP
EV 4-3625
Corner of Head St., Esquimalt Rd.

TYRRELL'S BEAUTY SALON
Hair Styling Specialists
609 Courtney Street EV 3-6831

DUTCH BEAUTY SALON
"Vapo" Steam Permanent
EV 5-8414 1009 Blanshard Street

PRIMROSE BEAUTY SALON
215 Scollard Bldg. EV 3-5331
Hair Coloring Experts

HALF PRICE PERMS. NEW RAY Beauty, 920 Pandora. EV 4-3644.

MARGO BEAUTY STUDIO
GR 7-3732 Shelbourne Plaza

LANDSCAPING

Barker Landscaping
FREE ESTIMATES EV 2-8323

CARLSEN LANDSCAPING
FREE ESTIMATES — EV 3-6483

KIMOFF LANDSCAPING, ROCK artist, free estimates. GR 9-5522.

LANDSCAPING, LAWNS, ROCK work, etc. McIlvain. EV 2-0237.

HOME IMPROVEMENTS

JACOBSEN
Finest Power Lawn Tools
LOU'S LAWN MOWER SERVICE
Keys Cut — General Sharpening
EV 5-2714 842 Cormorant

ENJOY
A REED SHARP TOOL
COOK and VIEW EV 3-8324

36 BUSINESS SERVICES

MODERNIZE YOUR HOME
With Stucco
Also old stucco resurfaced like new. Call Frank's complete home-modernizing service for free estimates and financial arrangements. Work guaranteed. EV 3-7642.

PAINTERS and DECORATORS

Island Decorators
PAINTERS PAPERHANGERS
SPRAY PAINTING
CONVENIENT TIME PAYMENTS
Phones:
Day EV 3-9059 NIGHT EV 2-1479

MAY I BE OF SERVICE TO YOU? Order now at special rates. Paperhanging, painting, repairs, etc. Guaranteed, clean, fast, efficient. Tommy Harker. EV 3-8773.

WEBB & SON
EV 4-6827. Paperhanging, painting. Quick, clean, reliable. First-class workmanship. Thirty years' experience Victoria. Terms if desired.

$10 UP — ROOMS PAPERED OR painted. Stucco painting. D. Smythe. EV 2-3837.

GREGG'S PAINT WASHING DEPT. Kitchen, bathrooms, etc. 38 years' experience. EV 4-5023. Estimates.

PAINTING AND DECORATING. Reasonable rates, satisfaction guaranteed. Terms. EV 2-7885.

C. T. LONGMAN DECORATORS, painting, spraying, paperhanging. Free estimates. Phone EV 6-2813.

WALLS WASHED BY MACHINE. Deterger-Glide Wall Cleaning Service. No mess. Costs less. EV 3-4374.

INTERIOR, EXTERIOR PAINTING. Free estimates. EV 3-0904 after 6.

G. DAVIDSON, PAINTING, QUICK service. $10 a room up. EV 3-3775.

FARWEST PAINTS LTD. QUALity for less. EV 5-9911.

PHOTO ENGRAVING

PHOTO ENGRAVING
Half Tone Line and Color.
Engraving. Commercial Art
ISLAND ENGRAVERS
649 Pembroke Just Below Douglas
Phone EV 2-8831

PLUMBING AND HEATING

PITT & HOLT LTD.
J. WELHAM, Prop.
Plumbing, heating, installations furnace repairs, sheet metal work, oil burners and appliances. Financed under home improvement plan. 602 Esquimalt Rd. EV-3-7413

A. ANDERSON, REGISTERED plumber, repairs, remodelling, new work. GR 9-2533.

BROWN'S PLUMBING
24-hr service. EV 2-2747, GR 9-5641. Repairs, remodelling. Reasonable.

PLUMBING REPAIRS, ALTERAtions, reasonable, free estimates. Dave Danielson. EV 5-8813.

ESQUIMALT PLUMBING AND Heating. Baseboard radiators a specialty. Chas. Ricketts. EV 5-3946.

ROOFING AND INSULATION

Parker Johnston Ltd.
1314 BROAD ST. EV 2-9181
Roofing insulation at its very BEST. (Over 40 years combined experience to stand the TEST.

DUROID ASHPHALT AND CEDAR SHINGLE COATING
Why reroof? Add 10 to 15 years' life to your present roof in any condition with Applied Metallic Asphalt Pressure Coating. Average home coated less than $100. Hickey Bros. Roofing, approved applicators. We service the Island.
Your Greater Victoria Agent
R. A. Green Lumber Co. Ltd.
EV 5-9274

ROOFING, SIDING, INSULATION, ROOF AND GUTTER REPAIRS
CAPITAL CITY ROOFING
1920 OAK BAY EV 3-5911

VICTORIA ROOFING AND INSULATION COMPANY
917 FORT
EV 2-2331 EVENINGS EV 4-4819

TREE SERVICE

SCIENTIFIC PRUNING, SPRAYing fruit and shade trees, trees felled. Chemical spraying, brush, grass, weeds. Chas. A. Cowie, Tree Surgeons Ltd. (Licenced and insured). EV 2-1676; eves., EV 3-1668.

CAPITAL CITY TREE EXPERTS EV 3-6452, EV 3-1805.

COMPLETE TREE SERVICE. Free estimates. EV 2-3510, EV 2-2032.

WASHING MACHINE

"BEATTY" WASHER. AUTHORIZED PARTS AND SERVICE. QUADRA APPLIANCE SERVICENTRE, 3514 QUADRA. PHONE EV 5-8422.

KER ELECTRIC AUTHORIZED Beatty Service. 1119 Fort. EV 2-3425.

37 PROFESSIONAL SERVICES

CHIROPRACTIC

G. H. McLEAN, D.C.
Chiropractor
884 Fort St., corner of Quadra
Office EV 5-0923; res. EV 5-0585

THOMAS S. WARD
CHIROPRACTOR
410-612 View Street
Bus., EV 5-4313 Res., EV 6-4666

HEARING AIDS

W. HUMPHREY GOLBY
Beltone Hearing Aids
1207 Douglas Street EV 5-8103

MUSIC TEACHERS

LAWRENCE REID, A.R.C.T., PIANO and music theory. Studio or home lessons. EV 3-3021.

PRIVATE DETECTIVES

VICTORIA'S OLDEST LICENSED and bonded private detectives.
NATIONAL INVESTIGATION AGENCY LTD.
Advice Free and Strictly Confidential
24-Hour Service EV 4-2314

VICTORIA DETECTIVE AGENCY. 24-hour service. EV 3-7264. "Confidential Free Consultation."

39 PERSONALS

BACHELOR, 49, WITH JOB, R.C., non-drinker, non-smoker, quiet. Wishes to meet lady near same age. Unencumbered. Object matrimony. Victoria Press, Box 1480.

ALCOHOLICS ANONYMOUS
Have you a drinking problem? If you have a sincere desire to stop drinking phone EV 3-0415 or write Box No. 1 Victoria, B.C.

DRIVING EAST, ROOM FOR TWO passengers. EV 4-2196.

39 PERSONALS

WILL SHARE YOUR CAR, DRIVING expenses to Alberta. Room 10, Beacon Lodge.

DAVID BROWN
is coming to town.

40 BUSINESS PERSONALS

TEA CUP READING
CAIRO COFFEE SHOP
1708 Douglas (Opp. Hudson's Bay)

Hi Viv!
Wow. What a break. Met one of the Colestream Guards in London . . . and he's coming here in October . . . rushing to Karolyn's Style Shoppe on Estevan for a whole new outfit. What color shall I get?
Love, DI

PARENTS!
Your child needs a visual check-up to help him in school. Norman G. Cull, 1405 Douglas. EV 3-3213.

HAIR GROWTH
SCALP TREATMENT
"Firth of Fort"
530 Yarrow Bldg. (Est. 1918.)

ROCKHOUND SHOP — LAPIDARY machinery, slabbing, polishing, jewellery, findings. 1385 Hillside. Ph. EV 6-2032.

LONG - LASTING RELIEF FOR heartburn, excess acid, gastric pains, sour stomach, with Wilder's Stomach Powder. At all druggists.

YOUR DOUBLE-BREASTED SUIT can be made single-breasted. See Morisse, 691 Burnside. EV 3-2038.

BIRKS JEWELLERS
Complete guaranteed watch repair service. 706 Yates. EV 2-4241.

FUR REPAIR SERVICE
Remodel, repairs. Call, delivery. Paul, 205 Beach Drive. EV 2-3380.

J. COOPER, TAILOR, ALTERAtions, repairs. 635 Fort. EV 3-4693.

FYFE CLEANERS
3460 Quadra EV 4-2214, EV 4-6519

LA BARR'S FOR BRASSIERE AND girdle fittings. 732 Fort. EV 2-3932.

42 EDUCATION

SPEEDWRITING
New class forming. Day and night. Pitman and Gregg also.
SPROTT-SHAW SCHOOL OF COMMERCE
1012 Douglas Street
Phone EV 4-8121

SCHOOL PROBLEMS? SEE THE B.C. Curriculum Guide with World Book. A. A. Ferguson. EV 5-3960.

EXPERIENCED COACHING IN all High School math and Grade 9. EV 4-9460 after 6 p.m.

43 DANCING

REGISTER NOW, FALL CLASSES commence September. Special beginners' class, private lessons daily, no contracts. Academy Ballroom Dancing, 1012 Douglas. EV 3-1643.

60 FUEL

COAL

ORDER NOW
PLANER ENDS
$7 PER CD.; $10 1½ CDS.
DRY, $8 CD.; $12 1½ CDS.
12 SACKS DRY KINDLING
DEL. IN BASEMENT, $5
COAL SPECIAL
VICTORY LUMP
$19.35 TON
Pres-to-Logs and Packaged Coal now available for pick-up service at our new location, 2333 Government Street, yard entrance on Douglas Street (next to the Dairy Queen).
HARKNETT FUEL LTD.
EV 4-3647 — EV 4-3381
2333 GOVERNMENT

FOR A REAL TREAT—IN HEAT
"MIDLAND" COAL
DRUMHELLER'S FINEST
12 SACKS DRY KINDLING DELIVERED $5.
Cameron Active Fuels
723 CORMORANT ST.
EV 3-3121
Associated with
Kingham-Gillespie Coal and Oil
613 FORT ST.
EV 3-1124

WHY SLAVE WITH WOOD?
CLEAN ALBERTA SOOTLESS
DIPLOMAT COAL
Ideal range. Nut $16 ton; egg, $18.25; lump, $19.35. Bags kindling. Pres-To-Logs.
RICHARD HALL & SONS
746 Fort EV 4-1431

WOOD AND SAWDUST

WOOD — WOOD
MILLRUN SPECIAL
2½ Cords $4.25
3 Cords $4.75
PLANER ENDS
1" and 2" mixed lengths
2½ CORDS $10.00
SAWDUST - SAWDUST
Guaranteed all Fir
Order now and be sure of your winter supply.
Bulk and Blower Delivery.
IDEAL FUEL CO. LTD.
EV 2-4622

BONE-DRY CEDAR BLOCKS Good for furnace. 3 cords, $7. Ph. EV 3-8885.

60 FUEL

DRYLAND
Inside 100% Fir Blocks
Big Thick Bark Slabs
Hand-picked to eliminate sawdust and rubbish; 12" lengths, ready for immediate use. This wood is highly recommended for furnace, fireplace and kitchen range.
1 CORD, $8
2½ CORDS, $12
COARSE 100% DRY FIR SAWDUST
3 UNITS BY BLOWER, $14
Phone Sooke Fuel Co.
EV 2-2211 or EV 3-8925

BONE-DRY MILLWOOD
Stove length, medium block and slab. No cedar whatever. Good for kitchen, heater, furnace and fireplace. Ready to burn.
2½ Cords $11.95
100% FIR SAWDUST
COARSE, CLEAN, DRY
2 Units Blower $10.00
IMMEDIATE DELIVERY.

WHOLESALE FUEL
EV 5-7611

YARD DRY WOOD
Seasoned wood from yard, medium size, 12-in lengths. Good for all-round use.
1 Cord $8.00
2½ Cords Only $14.00
100% FIR SAWDUST
DOUBLE SCREENED AND DRY
2 UNITS BY BLOWER $12.00
Agricultural Sawdust
2 UNITS $6.00
Immediate Delivery
O.K. FUEL
EV 4-2452 - EV 5-1812

SAWDUST
100% FIR
SUMMER PRICES
SPECIAL FOR FILLED BINS
3-day delivery in 2 or 3 units, by blower. We are only responsible if the sawdust is delivered by our trucks. Look for our sign on trucks. Fertilizer sawdust, 2 units for $6.
DHILLON FUEL CO.
EV 3-3811 EV 2-0450

BUSH WOOD, ANY LENGTH, ALder or fir. EV 3-9459, GR 9-1347.

PRES-TO-LOGS
120 LOGS $9.50
LIMITED
SPECIAL
On Partly Broken Units
Delivered — Reasonable
Plywood ends. No chopping.
40c a sack. EV 2-9395 anytime

DRY FIR CORDWOOD
Why should you struggle with wet sawdust and poor quality, small millwood? We have 12-inch dry Douglas fir cordwood, extra heavy. Ideal for furnace and fireplace; also 2-ft. for drum furnace.
1 CORD $11.00
1½ CORDS $16.50
2 CORDS $20.00
POLZ HILLCREST FUEL
PHONE EV 4-3015 ANYTIME

Free—Wood—Free
12-inch plywood bone-dry planer ends; guaranteed 100% fir and dry. Good for starting fire and stove. One week.
Only Handling Charge
1 Cord 2 Cords
$4.00 ALL FIR $5.00
HILLCREST FUEL
EV 4-3015 ANYTIME

100% FIR SAWDUST
By Blower
3 UNITS $18
EMPIRE FUEL LTD.
739 Pandora Ave. EV 2-2424

SAWDUST - SAWDUST
GUARANTEED ALL FIR
Double Screened
Order now and be sure of winter's supply
Bulk and Blower DELIVERY
BEST FUEL CO.
Phone EV 4-5524

ALL-FIR WOOD SAWDUST
SUMMER PRICES
2½ Cords of our best quality Furnace Wood $14
2½ Cords Block Slabs $12
2½ Cords Split Wood $11.50
Coarse dry Fir Blower SAWDUST, 2½ units $15
ASSOCIATED FUELS
EV 2-3016

PRES-TO-LOGS
Delivered by Van in Driveway or Garage $19.00
In Basement $20.50
PHONE REIDS FUEL
EV 3-9662

Honeymoon Bay Fuel
100% Fir Blocks and Slabs. 12" Excellent Quality.
2½ Cords $12.00
EV 4-8725

BRIDGE LESSON

By OSWALD JACOBY

The East and West hands aren't shown because the play of the hand does not really concern them. The slam is a good one and will make provided that West does not show up with four or five diamonds to the queen-jack. If he does the slam won't make except for some extremely unlikely combination of the black cards so South's whole problem is with the diamond suit.

NORTH 21
♠ A Q 3 2
♥ A K 10
♦ 7 4 3
♣ A 7 5

WEST (Not shown) EAST (Not shown)

SOUTH (D)
♠ K 9
♥ Q J 6
♦ A K 10 9 6
♣ K 10 4

North and South vulnerable

South	West	North	East
1 N.T.	Pass	5 N.T.	Pass
6 N.T.	Pass	Pass	Pass

Opening lead—♥ 2

He wants to be able to gather in four tricks against any combination except the two first mentioned and to give himself the best possible play for five tricks. How should he go about it?

The correct play is to win the opening heart in dummy and lead a diamond. If East follows small South plays low. This play gives him five diamond tricks against QJx or QJxx in the East hand, and gives him a very good play for four diamond tricks plus a squeeze against QJxxx in the East hand.

If West wins that first diamond trick South's next diamond play is one of the high ones from his own hand. If both opponents follow, the rest of the suit is good; if West shows out South has a proven finesse against the other diamond honor. Either way he makes his slam.

Of course, if East shows out on the second diamond lead we are back where we started. South wasn't going to make the hand under any circumstances.

Save Money . . . Get Better Results. . . Ask for Our Special 6-Time Rat e for Your Next Classified Ad . . .

60 FUEL

KILN DRY 100% FIR PLANER ENDS
2x4, 2x6, 2x8, etc., 12" lengths. Hand-picked, no rubbish. 1 Cord $7 — 1½ Cords, $10
SOOKE FUEL, EV 2-2211, EV 3-6925

61 BUILDING SUPPLIES

STEWART & HUDSON

Everything for the Builder

FREE YARDSTICKS
FREE PAINT PADDLES
FREE PAINTERS' CAPS

It's about that time now when Insulation is needed — you have a large choice here of Zonolite, Rock Wool, Fiberglas, Aluminum Foil. Your basic finished cost is very comparative but each item can serve a different purpose. Here's where your heat loss occurs.

Ceilings	33%
Walls	19%
Windows - doors	21%
Floors	14%
Infiltration	13%

Zonolite, bag, 26 ft.	$1.55
Rock Wool, 70 ft.	$4.86
Fiberglas, 100 ft.	$6.95

WEATHERSTRIP

Rubber Gasket, 17 ft.	$1.00
Self-Sticking Vinyl Strips, 18 ft.	75c
Storm Seal Tape, 60 ft.	95c
Snug Fit 3-Piece Door Sets	$1.19
Vinyl White 3-Piece Door Sets	$1.39
Metal Covered E'lls	$1.25
Honey Oak Thresholds	$2.75
Aluminum Thresholds	$4.25

SAVE $$$$

On quality Pacific Brand Shingle Stain end of season clearance in Red, Brown, Green, ideal for fences, sheds, siding, shingles, shakes, etc.

1 Gallon	3 Gallons	5 Gallons
$2.75	$6.99	$9.99

WOOD FENCING

What better time than right now to get a copy of our FREE illustrated Folio of Fine Fences. All fences come reddi-cut to assemble, include nails and posts.

	Per foot
Log Cabin Rail, 3 ft. high	25c
Economy Picket, 3 ft. 6 in. high	37c
Basket Weave, 3 ft. high	33c
Tight Board, 3 ft. 8" high	58c

Relax and do it the easy way — Rent Stewart & Hudson Post Hole Digger—works in all soil except rock.

Rental Only
Per Day 50c

WALLBOARD SPECIALS

P.V. Hardboard, 4x8x⅛, Reject	$1.70
P.V. Hardboard, 4x4x¼, Reject	95c
P.V. Squaretex, No. 2, 4x4	$1.92
No. 2 Weldtex, 4x8	$4.45
No. 2 Mark, 4x8	$4.45
No. 2 Pine Plywood, 4x8	$4.80

MAHOGANY PLYWOODS

Ours Is All No. 1 Grade

	1-9 Sheets	10-29
3x6x⅛, Plain	$1.44	$1.29
4x7x3/16, Vee Groove	$3.36	$3.08
4x8x3/16, Vee Groove	$3.84	$3.46
4x8x¼, Vee Groove	$4.48	$3.98
4x8x¼, Plain	$4.16	$3.75
4x8x¾, Rotary	$11.20	$10.24
4x8x¾, Ribbon	$14.40	$13.05

LUMBER BARGAINS

	Sling Load Lots
2x4—8, Economy Studs	$19.50
2x4—R/L, Economy Grade	$24.00
1x8, Economy Grade	$29.00
1x10—Util (3) R/L	$45.00
1x8—M/R, Cedar S/L	$55.00
2x8, 2x10, No. 3 Joists	$48.00

Your selection from 19 stock sizes and grades in good building lumber. We deliver anywhere.

BUDGET TERMS ON MATERIALS

NEW CATALOGUES NOW IN

STEWART & HUDSON LTD.
405 Gorge Road
EV 2-2171 EV 2-2612
Open All Day Saturday

"ENJOY YOUR SYMPHONY AT MODERATE COST—BOOK A SEASON TICKET"

R. A. GREEN LUMBER CO. LTD.
BUILDERS' SUPPLIES
2891 DOUGLAS ST. EV 5-9774 - 5

TEN THOUSAND
Useful low cost 2" x 4" random lengths. Fir.
While it lasts
Per M ft. $18

FENCING FOR LESS
50 COMPLETE $15.50
12x20 CARPORT COMPLETE $77
12x20 GARAGE COMPLETE $146.50

Saanich Lumber Yards
OPEN ALL DAY SATURDAY
3041 Douglas St. EV 5-2488

SAND AND GRAVEL, ROAD gravel and clay fill. O.K. Trucking Co., 760 Topaz, EV 3-1812.

61 BUILDING SUPPLIES

Moore-Whittington LUMBER Company Ltd.

"The Home of Building Ideas"

INSULATION

Why be cold and damp on these foggy cold mornings and evenings, when you can be snug and warm. Install Westroc hand-pouring wool now. 4 cu. ft. bag only $1.29

STORM SASH AND DOORS

Let M-W manufacture for you storm sash and doors. You will find they pay for themselves in fuel savings and personal comfort.

At M-W you will find a complete line of weatherstrip, thresholds, caulking compound, and all the materials to keep drafts and cold out.

HARDWARE

Building or remodelling? See M-W first for kitchen and bathroom hardware. At M-W you will find a complete line of Washington Kitchen Hardware and also Franklin bathroom hardware.

PAINT

For concrete, stucco, cement block, brick or all masonry surfaces. Perma Plastic White.
Per Gal. $8.25
Shingle Stain, all colors.
Per Gal. $3.95
B.H. Fence Paint, only a few gallons left of this regular grade material.
Per Gal. $3.35

ECONOMY LUMBER

You should see this lumber yourself to be convinced this is a TERRIFIC buy. 2x4 boards, shiplap, T&G, in sling load lots. Per M, $23.50
See our new line of industrial power tools—16 months' unconditional service guarantee.

MAHOGANY PLYWOOD

Here is a buy you can't afford to miss—¼x48x96 Mahogany V-Groove random plank.
Per sheet $3.95

MONDAY TO FRIDAY
8 A.M. TO 5 P.M.
SATURDAY, 8 A.M. TO 12 NOON

LOTS OF FREE PARKING

Off Bay Just West of Government St.
2614 Bridge St.
EV 3-7106

CUBBON Lumber

BUILDING SUPPLIES
(Formerly Drysdales)
1720 COOK STREET EV 4-4411

SAVE WITH QUANTITY LOTS

Factory Grade Plywood

	1-9 sheets	10-29 sheets
4 x 8 x 1/4	3.04	2.74
4 x 8 x 3/8	4.16	3.74
4 x 8 x 1/2	5.44	4.90
4 x 8 x 5/8	6.56	5.90
4 x 8 x 3/4	7.52	6.77

Dee Grade Sheathing

	1-9 sheets	10-29 sheets	Over 30 sheets
4 x 8 x 5/16	2.28	2.05	1.85
4 x 8 x 3/8	2.90	2.61	2.35
4 x 8 x 1/2	3.76	3.38	3.04
4 x 8 x 5/8	4.76	4.28	3.85
4 x 8 x 3/4	5.76	5.18	4.66

SAVE WITH No. 1 MAHOGANY—OURS IS TOP GRADE

		1-9 sheets	10 Plus
3 x 6 x 1/8	Plain	1.44	1.29
4 x 8 x 3/16	V-Groove	3.85	3.75
4 x 8 x 1/4	V-Groove	4.95	4.65
4 x 8 x 1/4	Rotary	4.48	4.32
4 x 8 x 1/4	Ribbon	6.40	5.95
4 x 8 x 3/4	Rotary	11.20	10.24
4 x 8 x 3/4	Ribbon	14.30	13.76

Also Pre-Finished 4x8x1/4 V-Grooved Mahogany, per sheet $5.95
MAHOGANY DOORS, all sizes up to 2/8 x 6/8 x 1-3/8, only $5.95

Bring us your lumber list for a price on ALL your building needs. Orders delivered promptly to your job site.

	SLING LOAD LOTS
2 x 4 — 8 foot Economy	$19.50
2 x 4 — 8 foot Utility	$65.00
1 x 8 — Economy Shiplap	$29.00
1 x 8 — Utility Fir (3) Siding	$35.00
2 x 12— Economy Fir Dressed	$25.00

Select 4x4 Cedar Gutter, per ft. 30c
Kitchen Cabinets and Bathroom Vanities made to your order. Phone for free estimate.

OPEN SIX DAYS A WEEK

YOU'LL FIND, AS YOUR NEIGHBORS HAVE, THAT THE CLASSIFIED ADS REALLY WORK!

INTERLOCKING METAL weather strips. B. T. Leigh, 738 Newport, EV 3-9685.

61 BUILDING SUPPLIES

"FOREST" CEDAR SIDING

WHAT IS FOREST SIDING?

Made of dry 1½" stock in 10 and 12-inch widths. "FOREST" siding is a new type of siding obtained from specially selected cedar logs sawn to show the beauty and character of knots, burls, etc.

APPEARANCE?

For homes and buildings where a distinctive and pleasing appearance is desired, enhanced by heavy shadow lines. Sound intergrown knots ranging in size from 2-inch in 6-inch widths to 4-inch in 12-inch widths add to the rustic appearance of this grade.

WHAT ARE ITS QUALITIES?

"FOREST" siding, with its substantial thickness and greater wood volume, adds to the structural STRENGTH and solidity of the building.

The design of "FOREST" siding ensures a tight weather seal at the lap which together with its thickness and flush-to-base principle, makes excellent material from the INSULATION standpoint.

"FOREST" siding represents an ECONOMY to home-builders. Costing less than most other types of siding the lap design ensures easy fitting and speedy application at less labor cost.

HOW IS IT APPLIED?

As easily and quickly as common shiplap. Each piece of "FOREST" siding fits snugly on the one below and requires only one mitre cut.

HOW CAN IT BE FINISHED?

If a natural finish is desired, use equal proportions of raw linseed oil and any well-known brand of waterproof sealer. This not only protects the wood surface, but also brings out the natural beauty of the knots and the grain. If a colored finish is desired "FOREST" siding can easily be painted. It is recommended that a sharp instrument be used to score the finished product underneath the butt (where it will not show) to stop formation of a vapor barrier.

WHEN YOU BUY SPECIFY "FOREST" CEDAR SIDING

BRITISH COLUMBIA FOREST PRODUCTS LTD.

Manufacturers of—
Fir, Hemlock and Cedar Lumber Products
Plywood
Cedar Shakes
PRES-TO-LOGS

VICTORIA SAWMILL DIVISION
Phone EV 5-3331
371 GORGE ROAD E.

SHAWNIGAN LUMBER YARDS LTD.

2000 Government Street
"Quality at the Right Price"

DO-IT-YOURSELF CATALOGUE—FREE

Fall time is hobby time. Pick up a copy of this handy little book containing illustrations of 79 different boats and over 100 other home-workshop projects.
Also
Pamphlets on all sorts of things you can build from plywood. Call in and take the ones that interest you.

NEW, MODERN TELEVISION AND TABLE LEGS

Complete with self-levelling glides, satin brass ferrules, and combination attaching brackets. Made from select hard maple in plain natural sanded, dipped black ebony, walnut and mahogany.
Lengths 4" to 29". Sets of four Priced from $2.85 to $7.05

WEATHERSTRIPPING

For a draft-free home your choice of the following:

Door sets, rubber on wood, per set	$1.75 and $2.25
Door sets, rubber on metal, per set	$2.25
Door sets, vinyl plastic on metal, per set	$3.50
Door sweeps, rubber on metal, length 3', each	$1.35
Door thresholds, rubber on wood, metal covered, each	$1.25
Door thresholds, oak with vinyl insert, each	$2.85
Metal door bottoms, vinyl insert	$2.45
Door thresholds, metal with vinyl insert, each from	$2.10
Storm seal weatherstrip tape, 1 inch by 75 ft.	$1.65
White caulking compound, 1 lb.	40c
Metal door drip caps for shedding water	$1.95 to $2.25

LUMBER SPECIAL

1x8 random-length com. cedar tongue and groove beaded on edge and centre. Suitable for lining or sheathing. Per 100 B.M. $5.00

Open Saturday Mornings

SHAWNIGAN LUMBER YARDS LTD.
"At the Sign of the Revolving Clock"
2000 Government St. EV 2-7261

FREE

Clay Fill. Delivery Charges Only.
Best road, driveway, gravel
5 yds. $9.00
7 yds. $12.00
Good fill gravel, 7 yds. $10.90
We have drain rock, washed sand pea, crushed rock. Immed del.

NATIONAL TRANSPORT LTD.
EV 5-9923 EV 3-7822

$ $ BUY $ $

WHERE DOLLARS MEAN MORE
Hardware Paints Plywood
Mahogany - Specialty Plywoods
Junior Panels - Plywood Cuttings
Special lumber prices on house lots.
Open Saturday 9 a.m. to 1 p.m.

ROCK BAY LUMBER CO. LTD.
EV 3-3821 327 Catherine St.

BUTLER BROS.
Keating X Rd.
READY MIXED CONCRETE
DELIVERED 6 DAYS A WEEK.
GR 4-1121

61 BUILDING SUPPLIES

WHY PAY MORE?

PLYWOOD — 4'x8' SHEETS

Dee Grade	Sanded	Sheathing
¼"	$2.70	
5/16		$1.99
⅜"	$3.70	$2.60
½"	$4.85	$3.25
⅝"	$5.85	$4.25
¾"	$6.70	$5.00

CARRIER LOAD SPECIALS

2"x4" Economy. Per M	$19.95
1"x6" T&G Economy. Per M	$19.95
1"x8" T&G Economy. Per M	$19.95
1"x8" Premium shiplap. Per M	$35.00
2"x4" No. 3. Per M	$60.00
1"x10", No. 1 and 2 shiplap. Per M	$80.00
Hardboard B 4'x8'—¼	$1.49
No. 1 mahogany doors from	$5.25
3'x6'—⅛ mahogany ply	$1.40
32"x8'—¼ mahogany ply	$1.95
4'x8'—¼ Rotary	$4.25
Duroid hexagon shingles, any quantity, per sq.	$9.95
½" copper pipe. Per ft.	25c
9"x9" floor tile. Each	8c
No. 1 pine shelving, 1"x6" 11c per lin. ft. 1"x8", 14c. 1"x12", 22c.	
Outside white paint, gal.	$3.95
Odd sash	Half Price

FREE DELIVERY
ON TRUCK LOAD ORDERS

LANGFORD BUILDING SUPPLY
Open 8 - 6 Daily Except Sunday
GR 8-1724
940 Goldstream Ave.

NOW IS THE TIME

Repair that furnace which needs attention—We have furnace liners, fire bricks and slabs. Fire clay and Devil's Putty. Brick and mortar. ALBITOL, a cement additive that will ensure a permanent bond between old concrete and new, from any thickness down to feather edge.
Open Saturday till 1 p.m. Customer parking lot.
Come in and browse.

ISLAND BUILDING SUPPLY COMPANY
575 GORGE ROAD EAST
Phone EV 2-5178
Opp. B.C. Electric Bus Depot

BUILDERS SASH & DOOR LTD.
350 GARBALLY RD. EV 2-3171
Hardwoods, Plywoods, Cabinets
FREE ESTIMATES ON ALL YOUR BUILDING MATERIALS

62 FURNITURE

GOOD BUYS IN USED FURNITURE!!!

¾ size 4' Hollywood bed, Button Free, Sealy "Golden Sleep"	$ 59.50
Brown mahogany panel bed, spring and mattress	49.50
Mahogany chiffonier, 34x19x53"	29.50
Light mahogany bedrm suite, 4-drawer chest, vanity, 4'6" bed, spring and mattress	99.50
Blond walnut bedrm suite, 4-drawer chest, Mr. and Mrs. dresser, 4'6" bed, spring and mattress	119.50
Walnut bedrm suite, 4-drawer chest, 3-drawer dresser, 4'6" bed, spring and mattress	89.50
L.O. 4-drawer chest	39.50
Walnut 3-drawer dresser	29.50
Walnut vanity, round mirror	19.50
New Hollywood beds, $39.95, $49.50 and	63.90
3'3" spring-filled mattresses, new	19.50
30" spring-filled mattresses, new	14.50
Radio headboard bed 4'6"	28.50
Imperial Loyalist 3-drawer chest 32x19x43, reg. $130	89.50
2-pc chesterfield suite, special	19.50
Daveno, new upholstery and cover	79.50
Raveno, wine velour	27.50
3-pc light brown tapestry chesterfield	39.50
3-pc. sectional suite, golden brown	179.50
2-pc chesterfield suite, foam rubber, Nylon frieze	149.50
Maple dropleaf table, 4 chairs	49.50
9-pc L.O. dining suite, china cabinet 30x19x65, buffet 60x19x30, table 38x72" extended, 6 chairs	199.50

Easy terms—Free Delivery

CLEARANCE OF RUGS

12'x14'6" Beige Trilan rug, special	59.50
12'x12' grey charcoal, tweed, rug	49.50
12'x15' oval wool blend braided rug	59.50
9'x12' super Wilton twist, green, reg. $128	59.50
6'x12' approx. Wilton Hard twist, chocolate, reg. $112	52.00
9'x12' hand made hooked rugs, Japanese	59.50

FREE PARKING
FREE DELIVERY

Standard Furniture Bargain Basement
Scollard Bldg. View St. EV 2-5111

CONTENTS OF HOMES BOUGHT FOR CASH, OR ADVANCE MADE.

MAYNARD'S Auctioneers
Quick Cash Settlement
731-3 Johnson St.
EV 4-5921 EV 4-1621

WAREHOUSE SPECIAL
9X12 VISCOSE RUGS IN 6 SHADES INCLUDES 32-OZ. UNDERFELT
$59.50

VOGUE FURNITURE
Yates at Quadra EV 5-4242

YOKO HUMBER'S
9x12 HAND-HOOKED RUGS, ONLY $69.50.

WE BUY — WE SELL
WE APPRAISE
KILSHAW'S AUCTIONEERS
1115 Fort St. EV 4-6441
Cash Advanced on Consignment

CLEANING
3-piece chesterfield cleaned, demothed, in your own home, from $12. All work guaranteed. We also clean carpets. Call Ambassador Home Service, EV 2-5532.

BRITISH UPHOLSTERY SHOP 1403 Broad St. We will gladly call at your house with patterns and give free estimates. Calls with no obligation. EV 5-2222.

PANDORA FURNITURE
Always a choice selection of furniture, appliances and effects. Two showrooms at 1050 Pandora (near Cook). EV 3-6319.

WE BUY, SELL AND TRADE good used furniture. Give us a call. Island Trading, 1415 Government Street, EV 4-5354.

WALNUT BEDROOM SUITE, COMplete, with 2 nightables. As new. Dinette suite, seat 6, walnut arborite finish. GR 7-3230.

3 SINGLE BEDS (WOOD ENDS). Complete with mattress $15 each. Phone EV 5-1040.

BUNK BEDS, LIKE NEW, $50. Chest of drawers, $10; dresser and stool, $10. EV 2-4532.

HAGEL'S CHESTERFIELD UPholstery. 1917 Quadra. EV 4-3042.

CUSTOM CRAFT UPHOLSTERY — A. J. DOBIE — GR 9-3262

NEW, VERY ATTRACTIVE CHESterfield. $130. GR 9-3962.

2 BEDS, SINGLE AND DOUBLE—215 Simcoe Street.

62 FURNITURE

TRADE-IN SPECIALS

Hardwood Kitchen Buffet	$35.00
Old style Sideboard	$10.00
Fumed Oak Buffet	$25.00
Fumed Oak Dining Chairs, ea.	$3.50
Chrome Kitchen Table	$22.50
Kroehler Chesterfield Suite	$79.50
Solid Walnut Occasional Chair	$15.00
4'6" Maple Poster Bed	$25.00
6¾x9 Wilton Rug	$39.50

HOME FURNITURE
825 Fort EV 2-5138

HOLLAND BROS. & CO.
NEW & USED FURNITURE
824 Fort Street Phone EV 3-0913

SPECIALS

Singer treadle sewing machine	$12.50
3-piece sectional chesterfield suite	$57.50
Underwood portable and Smith Corona (standard) typewriters	$77.50 and $129.50
6-piece light oak dinette suite	$75.00
Small oak roll-top desk	$29.50

LUNDS AUCTIONEERS
AND APPRAISERS
Advance Cash on Consignments.
926 FORT EV 6-3308

63 MUSICAL INSTRUMENTS

LESSONS
Enroll now for fall terms—Private lessons on all instruments.
WE TEACH
WE REPAIR
WE RENT AND SELL

SCHOOL BAND
We have Instruments for rent to students at reasonable rates. Rent to apply to purchase! 100s of Musical Instruments to choose from.

HALL & FAIRFIELD MUSIC CENTRE
Open all day Wednesday and Friday evening till 9 p.m.
728 FORT ST. PHONE EV 5-8343

ENROLL NOW! FOR FALL TERM
Professional Instruction On ACCORDION
BERNIE PORTER MUSIC STUDIO
EV 2-9542, EV 4-0641
721 View Street
1567 Oak Crest Drive

SAVE $65
ON THIS BRAND NEW
Motorola Stereo Hi-Fi Radio Combination
Walnut Finish — 5 Speakers Reg. $389.95
SALE $325
"ENJOY THE CONFIDENCE OF DEALING WITH SPECIALISTS"
PAN MUSIC CO.
JACK McKEOWN, Mgr.
745 Pandora EV 3-4421

Western Music Co., Ltd.
"MUSIC EXCLUSIVELY"
Music Instruments Accessories
Enjoy your SYMPHONY at moderate cost.
BUY A SEASON TICKET.
820 Fort St. EV 2-1311

HEINTZMAN AND NORDHEIMER pianos, new and used, for sale or rent. Showroom at 2020 Douglas, day or any evening. Transportation provided. Exclusive agents. Fletcher Bros. Ltd. (Walter Fletcher). Phone EV 3-0248.

REPOSSESSED
Magnus electric organs, half paid for. Take over payments. New guarantee. EV 6-2459. Continental Home Supply

BEAUTIFUL SHERLOCK MANNING piano and bench. For rent, $10 per month. Rent applies if purchased. Full price, $250. Phone EV 3-0248.

MASON AND RISCH PIANO AND Bench. Beautiful walnut case. Only 45" high. Will sacrifice. EV 3-0248.

PIANO, FINE OLD-STYLE GRAND, excellent powerful tone. Sacrifice for $250. EV 4-3473.

NEW AND USED PIANOS AND organs. Easy terms and trade. Hall and Fairfield Music Centre, 728 Fort. EV 5-8343.

TINY BABY GRAND PIANO AND Bench. Attractive walnut case. Like new. EV 3-0248.

LOVELY DARK MAHOGANY, MEDium-size Heintzman piano, $325. 961 Haliburton Road, Cordova Bay, eves.

WURLITZER PORTABLE ELECtric piano for sale at great sacrifice. Phone EV 3-0248.

UPRIGHT GRAND PIANO, LIKE new. EV 3-5347.

64 TV, RADIO, SALES AND SERVICE

RENTING A TV?
WHY RENT?
YOU CAN BUY A GOOD USED TV FOR AS LITTLE AS
$5 DOWN
$5 PER MTH.
AT
MAIS ELECTRIC
1821 Cook EV 5-2436
Fort and Douglas EV 5-2433

BUTLER BROTHERS TV Service
3396 Douglas
QUALIFIED TECHNICIANS
ALL WORK GUARANTEED
BRING YOUR TUBES TO OUR SHOP FOR FREE TESTING ON THE VERY LATEST EQUIPMENT
EV 3-1511

KENT'S KARNIVAL CONTINUES
Till 9 p.m., Sept. 30
21" USED TVs FROM
$95
KENT'S
742 FORT
EV 3-7704

2 CAR RADIOS, PERFECT CONdition, below dash mount, and custom Studebaker push button. $28 and $36. Butler's, 307 View St., EV 3-6911.

TODAY'S BETTER BUY AT BUTLER'S . . . EV 3-6911. 1 Dumont 21" Console TV, fully reconditioned. $125.

Guaranteed Service and Repairs to all makes of radio and TV
ATKINSON & PEARCE
EV 2-8521 2652 Quadra St.

ANTENNA INSTALLATION AND service. Reasonable moving rates. Trade-ins. Used antennas. EV 3-8751. Rawnsley & Jones TV. 623 Yates.

CALLS $4. TELETRON TV SALES. 24-hour service, dependable technicians to serve you. EV 5-2632. 238 Menzies.

TV RENTALS, $15 PER MONTH. Delta Electric, 714 Cormorant. Ph. EV 4-7416.

T. V. with Lee

Prime Minister Diefenbaker Speaks on 'Nation's Business' at 7.30

By PHIL LEE, Times TV Editor

USED AN HOUR OF MY DAY-OFF, Monday, to dial-in on the Willi Taylor show that is projected live by CHEK-TV daily on a Monday-through-Friday basis. Received a mite of a shock, too. Willi isn't a boy. Willi is a girl.

When I reported this astounding discovery to my wife she treated me to her customary gentleness and understanding. "Of course Willi is a girl, you dolt." She displayed her teeth. "Everyone in town knows that Willie Taylor and Andy Stephen conduct a sidewalk interview on radio each morning and are on TV every noon." The teeth snapped. "Someday that paper of yours is going to discover what a charlatan you are and fire you . . ."

Although I thought she had gone too far I kept this thought carefully to myself. Of course I had heard various citizens mention Willi and Andy and vice versa. But I must admit that I had thought of them like Amos 'n' Andy, Gallagher and Sheen or Laurel and Hardy. Silly, perhaps, but I've never yet danced with a girl called George.

At first Willi and Andy don't seem to have much in common. She's blonde. He's dark. She cooks. He eats. She is well distributed. He is unevenly distributed. After awhile, however, they sneak up on you as you realize that if they have nothing else in common they do share the gift of the gab.

Now before someone claims that this is being unkind I would point out that the gift of the gab for performers like Willi and Andy is a wondrous gift. Without it any show of this nature would founder as surely as a ship trying to sail on a waterless ocean. For talk is the buoyant quality that often must float the good ship Entertainment.

With Andy and Willi off-the-cuff chatter seems to be quite effortless as they toss the quips, the questions, the advertising blurbs back and forth between one another like good jugglers, never using one word when 10 will do. Because of their gift their patter seems genuine, good-humored and if not always brilliant, at least objective and to the point.

* * *

CERTAINLY THEIR BANTER isn't embarrassing or juvenile (although I could do without the rolling pin business) and the Willi Tayor Show is as good as most shows of this nature that I have witnessed as produced in Vancouver or across the line.

On Monday, for instance, Willi told mothers how to make their children's school lunches appetizing with various fillings. Andy read the news and gave us the weather. Willi and Andy jointly interviewed and/or aided representatives of various local organizations. For instance, two members of the St. John Ambulance plugged their opening First Aid course by demonstrating how to truss up a fractured Andy. Then there were the two ladies who told about their Chrysanthemum show and offered blooms so beautiful that you immediately wished the show had been in color.

Producer of The Willi Taylor Show deserves credit also for the easy relaxed manner in which the production is staged, especially the now-and-then introduction of Margaret Hughes on the Hammond electric who makes for an interesting change of pace.

The producer? Why Willakeith Taylor—long for Willi.

On second thoughts: Although I have never danced with a girl called George I once danced with a girl named Sam. And she was a dandy dancer.

Children's Corner

5.00: Travelling Time, 6, 2; Topper, 4; Summer Theatre., 7; Life of Riley, 11; Fun-O-Rama, 12; Jefferson Jerkwater, 13.

5.30: Huckleberry Hound, 6, 2; Capt. Puget, 4; Brave Eagle, 7; Brakeman Bill, 11; Capt. Jack, 13.

6.00: Stan Boreson, 5; J. P. Patches, 7; Popeye, 11; Teen Time, 13.

6.15: I Love Lucy.

6.30: My Friend Flicka, 4; Burns and Allen, 5; Movie, 6; Amos 'n' Andy, 7; Jeff's Collie, 11; It's a Great Life, 12; Platter Party, 13.

Sport

7.00: Channel 4: Boxing. Gene Ace Armstrong fights Ernie Burford in a 10-round middleweight engagement at Chicago. Neither fighter is rated.

9.00: Channel 13: Wrestling.

10.00: Channel 13: Fishing from Westpoint.

11.20: Channel 2: Sports finals with Ted Reynolds.

Headliners

7.30

Channel 2: Nation's Business bows in with a new quarter-hour program. First speaker is Prime Minister Diefenbaker.

Channel 5: Wagon Train's hour-long western stars Ben Cooper and Robert Middleton in "The Tom Tuckett Story."

Channels 7, 11, 12: The Aquanauts go after an important piece of mechanism in a sunken ship.

7.45

Channel 2: Countrytime makes its debut—being a quarter-hour program of interest to farmers.

8.30

Channels 7, 11, 12: Wanted Dead Or Alive starts its new season. First play is about how Josh is hired to capture a former Union officer called Daniel Trenner.

9.00

Channels 6, 2 5: Happy's comedy, "Wedding Anniversary."

Channel 4: Hawaiian Eye's mystery, "Princess From Manhattan." Tom Lopaka finds himself prisoner aboard a prince's yacht.

9.30

Channels 6, 2, 5: Tate's western, "The Mary Hardin Story." A pretty widow asks for help.

Channels 7, 11, 12: Carol Burnett shares a secret with boss Garry Moore on I've Got a Secret.

10.00

Channels 6, 2: First Person's drama, "Aunt Jeanie and the Idol."

Channel 4: Bold Journey tells about a real-life adventure on an Alaskan island in "Trail to Wildlife."

Channels 7, 11: Jeanne Crain and Cliff Robertson co-star in Steel Hour's drama, "The Man Who Knew Tomorrow." The mystery writer's fiction has a quaint way of becoming true.

10.30

Channels 6, 2: Case for the Court looks into "The Drinking Driver."

Channel 4: Seven League Boots transports viewers to the Holy Land.

Tonight's Movies

6.30: Channel 6: Vittoria De Sica and Sophia Loren in the 1956 Italian comedy, "Scandal in Sorrento."

7.00: Channel 13: Frank Buck's 1941 adventure, "Jungle Cavalcade."

11.15: Channel 12: Rosalind Russell and Leo Genn in 1948's "The Velvet Touch." About an actress and murder.

11.25: Channel 6: Rod Cameron in the 1949 western, "Brimstone."

11.30: Channel 7: Robert Cummings and Arlene Dahl in 1949's "The Black Book."

Channel 11: Maureen O'Hara in 1940's "Not For Each Other."

11.35: Channel 2: Cornel Wilde and Merel Oberon in 1945's dedication to Frederic Chopin—"A Song to Remember."

12.00: Channel 4: Ann Sheridan and Dennis Morgan in 1944's "Shine On, Harvest Moon."

Tonight's Programs

ALL TIMES ARE LOCAL — CHANNELS RESERVE RIGHT TO MAKE LAST-MINUTE CHANGES

CBUT Vancouver Channel 2	KOMO-TV Seattle Channel 4	KING-TV Seattle Channel 5	CHEK-TV Victoria Channel 6		KIRO-TV Seattle Channel 7	KTNT-TV Tacoma Channel 11	KVOS-TV Bellingham Channel 12	KTVW-TV Tacoma Channel 13
Scan, Lucy Lucy, News	Capt. Puget Flicka	Clubhouse Burns and Allen	News, Weather Movie	6.00 6.30	J. P. Patches Amos 'n' Andy	Popeye Jeff's Collie	Fun, News Great Life	Teen Time Platter Party
Vancouver Show Nation's Bus.	Boxing Boxing	News Wagon Train	Movie Movie	7.00 7.30	News, Aquanauts	News Aquanauts	State Trooper Aquanauts	Movie Movie
RCMP Borrowed Life	Whirlybirds The Nelsons	Wagon Train Price Is Right	RCMP Borrowed Life	8.00 8.30	Aquanauts Dead or Alive	Aquanauts Dead or Alive	Aquanauts Dead or Alive	Movie Damon Runyon
Happy Tate	Hawaiian Eye Hawaiian Eye	Happy Tate	Happy Tate	9.00 9.30	Millionaire Got a Secret	Millionaire Got a Secret	Phil Silvers Got a Secret	Wrestling Wrestling
First Person Case for Court	Bold Journey 7 League Boots	This is the Life Hiram Holiday	First Person Case for Court	10.00 10.30	Steel Hour Steel Hour	Steel Hour Steel Hour	Interpol Man News, Niven	Westport Fishing Music, Fishing
News, Viewpoint Movie	Deadline Viewpoint	Four Just Men World Today	News, Movie Movie	11.00 11.30	News Movie	Border Patrol Movie	Niven, Movie Movie	Norm Paige Norm Paige
Movie	Movie Movie	Walter Winchell Jack Paar	Movie	12.00 12.30	Movie	Movie	Movie	

Early Thursday Programs

CBUT Vancouver Channel 2	KOMO-TV Seattle Channel 4	KING-TV Seattle Channel 5	CHEK-TV Victoria Channel 6		KIRO-TV Seattle Channel 7	KTNT-TV Tacoma Channel 11	KVOS-TV Bellingham Channel 12	KTVW-TV Tacoma Channel 13
	Yankee Panky People's Choice	TeleScope TeleScope		9.00 9.30	J. P. Patches Video Village	Romper Room Romper Room	Burns and Allen Video Village	Look or Listen Look or Listen
	Movie: "Buck	Price is Right Concentration	Movie:	10.00 10.30	I Love Lucy Clear Horizon	I Love Lucy Clear Horizon	I Love Lucy Clear Horizon	Look or Listen Look or Listen
	Privates" Way of Life	Truth, Conseq. Could Be You	"Sea of Lost Ships"	11.00 11.30	Love of Life Search, Light	Love of Life Search, Light	Love of Life Movie:	Look or Listen Look or Listen
	Restless Gun Queen for Day	Jan Murray Loretta Young	Willi Taylor Willi Taylor	12.00 12.30	Movie: "Gilded Lily"	Scott and Eddie Scott and Eddie	"Hell Below" "Hell Below"	Look or Listen Look or Listen
	About Faces Gateway	Wunda Wunda These Roots	Movie: "Scandal in	1.00 1.30	"Gilded Lily" World Turns	Guest Star World Turns	Movie All-Star Theatre	Look or Listen Look or Listen
	Day in Court Gale Storm	Thin Man Yancy Derringer	Sorrento" Religion	2.00 2.30	Full Circle House Party	Full Circle House Party	Full Circle Houseparty	Look or Listen Look or Listen
Follow Me, News	Beat the Clock Do You Trust?	Dough Re Mi Your Hunch	Adventure Circus Time	3.00 3.30	Millionaire Your Verdict	Millionaire Your Verdict	Movie: "Velvet	Look or Listen Look or Listen
Hobby Corner Ray Forrest	U.S. Bandstand U.S. Bandstand	King's Queen Movie	Circus Time Comedy Time	4.00 4.30	Day, Storm Edge of Night	Day, Storm Edge of Night	Touch" Movie	Look or Listen Penny and Pals
Woofer Roy Rogers	Topper Capt. Puget	"Times Square Lady"	Woofer Roy Rogers	5.00 5.30	Summer Theatre The Brothers	Riley Brakeman Bill	Fun-O-Rama Fun-O-Rama	Jeff Jerkwater Capt. Jack
CBUT Vancouver Channel 2	KOMO-TV Seattle Channel 4	KING-TV Seattle Channel 5	CHEK-TV Victoria Channel 6		KIRO-TV Seattle Channel 7	KTNT-TV Tacoma Channel 11	KVOS-TV Bellingham Channel 12	KTVW-TV Tacoma Channel 13

64 TV, RADIO, SALES AND SERVICE

RENT OR BUY
17" AND 21" USED TVs
$69 TO $99
RENTAL APPLIES ON PURCHASE
KING TV & RADIO
1672 Douglas EV 4-9913

TV & Radio Repairs
BY QUALIFIED TECHNICIANS
ALL WORK GUARANTEED
EV 4-1111
Mc & Mc

REPAIRS
Vic. West Radio & TV
906 Esquimalt EV 2-4413

LAWRENCE HILL, TV AND RADIO repairs. 1120 Hillside. EV 2-3287.

USED 17" PORTABLE TV, LIKE new. EV 5-5304 after 6.

RADIO AND TV REPAIRING AND service. GR 8-1856, Colwood.

66 BICYCLES AND MOTORCYCLES

BICYCLES OVERHAULED, REpaired and painted. New and reconditioned bicycles, accessories, sporting goods, etc. at Victoria Sporting Goods Ltd., 1410 Douglas Phone EV 4-7374

BICYCLE SALE NOW ON! ROYAL cycle, 3 speeds, $34.50, Raleigh, 3 speeds, $39.50; 12 bicycles, $12.50. Electronic Bike Shop, 756 Johnson, corner Blanshard. EV 5-9813.

NEW AND USED BICYCLES. ALL popular makes, plus complete line of repairs to bicycles, tricycles and wheeled goods. Carmichael's Bicycle Shop, 829 Fort St. EV 2-9728.

BROOKLANDS MOTORCYCLE Sales & Service Ltd. Guaranteed new and used motorcycles and scooters. 987 Fort St. EV 3-3026

FOR SALE — MAN'S BICYCLE, good condition. $15. EV 4-7392.

66 BICYCLES AND MOTORCYCLES

Everything in bicycles, tricycles, wagons and doll carriages at
ROBINSON'S
1307 Broad St. EV 5-3429

1947 INDIAN MOTORCYCLE, SATurday at old premises of Merlin Motors.

NEW AND USED BICYCLES, REpairs. Russ Hay, 1320 Government.

MOTORCYCLE SALES
2647 Douglas St. EV 4-7843

1937 B.S.A. 250 C.C. OPEN TO OFfers. EV 3-4701.

67 STOVES AND FURNACES

"PACIFIC"
The famous sealed-in steel furnace and oil units that cannot smoke. Give you a lifetime satisfaction.
PACIFIC SHEET METAL WORKS LTD.
1009 Yates Street EV 2-3169

NEW AND USED OIL RANGES, from $25; oil heaters, from $45; coal and wood range. Service and repairs. We buy oil drum stands, any size. Eagle Sales, 1016 Fort. Phone EV 2-3923.

RANGE AND FURNACE REPAIRS. Boilers and Cyclos oil burners installed. EV 2-1842

PACIFIC ALL-STEEL FURNACE, excluding pipes. Crane oil burner. EV 3-9220.

AS NEW, WHITE ENAMEL TRASH burner, $47.50. 515 Cornwall Street.

SOUTHALL'S HEATING LTD 835 Balmoral EV 5-9777

4-ROOM FAWCETT OIL HEATER. [illegible]

LARGE CAPACITY DUO THERM oil space heater, $35. EV 2-0141.

CYCLOS OIL RANGE AND HOT water tank. $55. EV 4-9744.

67 STOVES AND FURNACES

SEE
The Fabulous Display of
BUILT-IN OVENS AND COOK TOPS
That feature the famous
TAPPAN LINE
Now in our Showrooms
Over 10 Different Models To Choose From!
Priced from $279 Complete
Both Gas and Electric Models Available
W. R. MENZIES & CO. LTD.
911 FORT
EV 3-1112

67 STOVES AND FURNACES

A "CYCLOS" Oil Range
IS YOUR GUARANTEE OF
—A cosy, warm kitchen.
—Abundant hot water.
—Even-temperature baking.
—Clean, economical operation.
C. TAYLER
HOME APPLIANCE CO.
707 Johnson EV 3-3281

McCLARY WOOD AND COAL FURnace, in excellent condition. Phone GR 4-1456 evenings.

STOVE AND FURNACE PARTS. Incinerators. Victoria Foundries Ltd., 622 Pembroke St. EV 4-2124.

SAWDUST BURNER WITH BLOWer and controls, 20" furnace. Ph. EV 4-3428.

68 SEWING MACHINES

RENTALS AND REPAIRS
Singer, 736 Yates. EV 3-6513

71 FARM IMPLEMENTS

FORD 8N Tractor, excellent	$895
MASSEY 16" Plow, almost new	$145
JARI Master Rotary Tiller	$195
JACOBSEN 21" Manor Mower	$125

MAYHEW, STRUTT & WILLIAMS LTD
2312 Douglas St. EV 4-3022

Clifford Roto-Tiller, as new	$215
3-Furrow 12" Ferguson Plow	$235
2-Furrow 12" Massey Plow	$125

F & F TRACTOR & EQUIPMENT LTD.
2940 Douglas EV 3-7843

IF YOU HAVE SERVICES TO offer list them under Class. 36 in the Classified and keep busy.

73 TOOLS for SALE or RENT

FOR RENT
Space Heaters — Compressors
Rock Drills — Concrete Breaker
Pumps — Mixers
Pioneer Chain Saw Dealer
2981 Tillicum Alf Becker, EV 4-6414

74 GARDEN SUPPLIES

FERTILIZER

WELL-ROTTED COW MANURE, NO weeds, 2 big yards $7. EV 5-4356.

WELL-ROTTED COW MANURE, NO weeds, 2 big yards, $7. EV 5-4356.

PLOWING, ROTOVATING AND CULTIVATING

E & B TRACTOR SERVICE
Rotovating, plowing, leveling, long grass cut. Big or small machines Free estimates. GR 9-1746.

JOE'S TRACTOR SERVICE ROTOvating, plowing garden service, landscaping lawn service, GR 9-9442.

ROTOVATING, LAWN CUTTING, grass cutting. Free estimate. Ph. EV 2-4714.

COOPER'S TRACTOR. WE PLOW, rotovate, level, mow. EV 2-9316.

WORKING MAN'S PRICES, PHONE EV 2-9892, EV 4-4860.

SEEDS, BULBS AND PLANTS

TROPICAL PLANTS, VAN DE Walle Greenhouses, 4061 Holland Ave. GR 9-5792.

TOP SOIL, ROCKS and FILL

A-1 BLACK TOP SOIL, PEAT soil, fill rock, road gravel, manure. Soil and manure by the sack. E. Nixon, GR 9-1987.

HIGH GRADE TOPSOIL. NO. 1 and No. 2. Prompt delivery. Phone EV 3-9489, GR 9-1347.

ROAD GRAVEL, FILL AND ROCK —T. and W. Trucking. Reasonable rates. EV 5-4260.

TOP SOIL SPECIAL, WHILE supply lasts, $2.85 per yard, delivered. EV 5-2531, GR 9-4933.

CLEAN TOP SOIL. EXCELLENT for lawn and garden. Immediate delivery. B. & R. Exc. EV 6-2814.

QUANTITY OF DRY MANURE wanted. EV 2-7821 eves.

WASHED DRAIN GRAVEL, $1.65 yd. Williams, EV 2-9395.

80 BOATS & MARINE

20% OFF VIKING Outboard Motors

Shop EATON'S for the biggest savings of the year on Viking Outboard Motors. All are selling at 20% off regular prices.
No Down Payment with Budget-Charge Account.

See the Full Range of GLASCRAFT Boats from 10'5" to 16'

AT EATON'S MARINE CENTRE 818 VIEW STREET
Where you can buy on Budget-Charge Terms with
NO DOWN PAYMENT

PRE-INVENTORY SALE
Now in Progress
BUOYANT CUSHIONS
GOVT. APPROVED, IN COLOURS OF RED, GREEN, BLUE OR YELLOW WITH PLASTIC OR CLOTH COVERINGS, WITH OR WITHOUT DESIGNS.
Reg. 6.95. SALE 3.95
THIS IS JUST ONE OF THE MANY HUNDREDS OF JAM-PACKED VALUES AVAILABLE ALL THIS WEEK AT McQUADES.
SHIP CHANDLERS (McQuades) Ltd.
1252 Wharf EV 3-1141

CATALYZER HEATERS
Ideal Heat For Boats Trailers and Tents
NO FLAME, NO FUMES, NO FIRE HAZARD.
PRICE $22.00
SEE IT DEMONSTRATED
MULLINS MARINE SALES LTD.
845 Yates EV 2-1928

DISTRIBUTORS FOR
Universal Marine Engines
VOLVO AQUAMATIC
BMC Marine Diesels
ORR MARINE
140 Kingston St. EV 2-5813

ESQUIMALT MARINE
If You Can't Buy It—Rent It.
BOATS TRAILERS MOTORS CAMPER TRAILER
EV 5-8541 Night GR 9-6878
526 HEAD STREET

VAN ISLE MARINA
Glasspar Boats — 12-19 ft.
2490 Harbour Rd. GR 5-1138

DIX EQUIPMENT LTD.
EV 5-7813
516 Yates St. (near Wharf)

14-FOOT PLANING RUNABOUT. Fiberglassed plywood bottom with steering, speedometer, windshield, riding lights and canvas cover. No motor, $325 cash. EV 4-2149.

FOR SALE — 23' CHRIS CRAFT with 185-h.p. Interceptor motor. Completely equipped, $8,300 or nearest offer. Terms can be arranged. Ph. GR 4-1771.

FOR ALL YOUR FISHING NEEDS and marine supplies—see ISLAND MARINE SUPPLIERS LTD. 1214 Wharf St., EV 2-8258.

WINTER SPECIAL
AL'S TRAILER FACTORY
Boat and utility. Order now. 214 Dundas. EV 3-8233.

HARBOR MARINE
(B.C. Yacht Brokers Ltd.)
39 Songhees Road EV 6-3494
(By Johnson St. Bridge)

FOR SALE—USED 15' AND 16' clinker-built boats with Briggs-Stratton motor. Offers will be considered. Phone GR 4-1771.

WHARFAGE, 25C FT. MARINE ways. Boat repairs. Free estimates. Gorge Boathouse, EV 2-7321.

BUILDERS SASH & DOOR LTD. 730 Garbally Road. Ph. EV 2-3171. Boat lumber, plywoods, plans, etc.

WOODS ENGINES AND EQUIPment, View, and Vancouver. Phone EV 4-3421.

OLD FISHERMAN BOAT, MOTOR, trailer rentals. Special low rates. Phone EV 5-8541, nights EV 3-8510.

25-H.P. MORRIS COMPLETE WITH gear box; 1st class shape. Can be seen at 2417 Mowat. EV 2-3547.

WEST BAY MARINA
Specialized Outboard Repairs
433 Head St. EV 5-4552

WALKER MARINE SALES. SPENcer 14'-34' hulls, $355. 1661 Feltham Rd. GR 7-2727.

80 BOATS & MARINE

Manufacturer's Clearance Sale
1960 SKAGIT BOATS
DEMONSTRATOR MODELS
14' Runabout, upholstered. Regular $795. Sale $575
16' Ski Master, upholstered. Regular $1,560 Sale $1175
20' Convertible, completely equipped with V-75 Johnson. Regular $5068. Sale $3895
NEW BOATS
14' Runabout, upholstered. Regular $795. Sale $635
16' Runabout Ski Master, upholstered. Regular $1,560. Sale $1248
16' Hard-Top, upholstered. Regular $1,772. Sale $1395
16'4 Utility, decked, steering, hardware and windshield. Regular $1,295. Sale $1035
14' Utility, Regular $490. Sale $399
TRADES WELCOME—10% DOWN
ANGUS MARINE
2220 Douglas EV 4-7431

MERCURY MARINE
Authorized Dealer for Mercury Outboards
FIBERGLAS—PLYWOOD BOATS
Holsclaw Boat Trailers
660 Discovery EV 5-8922

WEST BEND OUTBOARDS
SEVEN SEAS MARINA
GR 4-1944 6459 Pat Bay Highway

MARINE ENGINES
New and Used Gas and Diesel
MAYHEW STRUTT & WILLIAMS
2312 Douglas St.
EV 4-3922

Coast Power Machines
McCULLOCH SCOTT OUTBOARDS AND CHAINSAWS SALES AND SERVICE
2520 GOVERNMENT EV 2-1421

CLINKER HULLS
Finish Yourself, 12, 15 and 17 ft. Outboards; 12, 16 and 18 inboards.
D & L BOAT WORKS
6431 Pat Bay Hiway GR 4-2074

LARGE HEAVY DUTY BOAT trailer for rent or sale. GR 7-1496.

FIBERGLAS BOAT BUILDERS. 539 Herald St., EV 4-7241.

30' CABIN CRUISER. SLEEPS 4. $4,900. Terms. Offers. EV 3-3591.

ANTI-SWAY BOAT TRAILERS. Edwards Welding 737 Broughton.

16' CRUISER—NEW. 650 STRANDlund Ave., off Millstream.

81 TIMBER

TIMBER AND FOREST LAND bought and sold for cash. F. G. Rainsford, B.C.R.F., 923 Fort St. EV 5-2446, EV 2-9888.

WANTED, FIR OR BALSAM standing timber. GR 8-4227.

82 MISCELLANEOUS FOR SALE

HARKNETT'S HARVEST SPECIAL
6-Hole White Enamel Oil Burning Kitchen Range with high back, complete with oil burning unit, hot water coil and storage compartment $79.95
"Gurney" Ivory Enamel Oil Burning Range with burner unit, high back and storage drawer. Look at the price $49.50
"Thor" Square Tub Wringer Washer, Pump and Lovell safety wringer. This is a recent model for just $69.00
"COFFIELD" Washer with safety type wringer. To clear $29.95
THIS IS TOP QUALITY
40" 3-Burner Moffat Electric Range. Features TWIN automatic ovens, clock, minute minder, warming drawer, storage drawer, appliance outlet and back panel light $125
Harknett Appliances
2333 Government St.
EV 4-4169

FIRESTONE WASHER
FULL SKIRT LOVELL WRINGER PUMP
$129.95
D & D TIRE LTD.
VICTORIA AND DUNCAN

SCHOOL TIME IS VITAMIN TIME
"FORMULA 21"
21 vitamins and minerals in one daily dose provides an ample supply of the essential vitamins and minerals for health protection.
1 MONTH SUPPLY $2.35.
Orme Prescriptions
757 Yates EV 4-9328

SALE
Men's Topcoats
A SPECIAL SELECTION OF BEAUTIFUL, PLAIN FINISH VELOUR FABRICS IN LIGHT GREY, BLUE GREY, CHARCOAL.
REGULAR AND SOME TALLS.
A $59.50 Value
NOW JUST
$39.50
LES PALMER
714 View EV 2-2825

Used Gibson 10 cu. ft. freezer	$99.95
Easy Spindry Washer	$69.95
Frigidaire	$49.95
Frigidaire, 10 cu. ft.	$89.95
6 Used Electric Ranges	$19.95 up

MARSHALL-WELLS
724 Fort St. EV 4-1021

BOY'S NAVY BLAZER, SIZE 14 to 16, $5; boy's lambswool flannel cream suit, 16-18, $15; man's hernia belt, size 40, $10; Acme washer, $25, all articles good condition. Phone EV 4-0157.

MODERN SHOE CO.
Quality Work Boots
Rubber Boots
EV 3-1821
Corner of Douglas and Johnson St.

FRIDGE, FAMILY SIZE, EXCELlent cond., $45; corner step table, $10; 50' rubber hose, $2; door 6' 7" x 32", $3; 46 x 33' metal fencing, $5. 1738 Kings Road.

MOVING AWAY? PLYWOOD PACKing boxes, fiber barrels, $1 each. 1738 Kings Road.

B.C. MEAT MARKET
Where Freezer Owners Buy
632 Yates EV 4-8622

SUITS TAILORED, LONDON, ENGland, to measure, $59.50. John McMaster, 1012 Fort. EV 4-4712.

"BEATTY" WASHERS AND DRYers. Authorized parts and service. Butler Bros., 707 View. EV 3-6911.

HIVE OF BEES, FIVE SUPERS, gloves, helmet, season's honey and smoker. Open to offer. GR 9-5364.

MISCELLANEOUS HOUSEHOLD articles. GR 7-6025.

FINE GRANDFATHER CLOCK. Victoria Press, Box 1322.

MATCH BOX TOYS—AIRFIX KITS The Trick Shop — 1229 Govt. St.

REBUILT VACUUM CLEANERS. ABC Electric, 809 Fort. EV 4-3113.

PLAYPEN, FEEDING PLAY table, commode, etc. EV 4-1075.

PEARS, EXCELLENT FOR CANning. Phone GR 9-5339.

WRINGER ROLLS SAME DAY IF necessary. Taylor & Co. 815 Fort.

MILKY WAY DAIRY.
GR 9-5060.

FISHING RODS, REELS, ETC. PEETZ. EV 3-3552, 874 Johnson.

82 MISCELLANEOUS FOR SALE

FALL GARDENING
An Ideal Time For Lawn Care, Also The Planting of New Lawns.
MAY WE SUGGEST?
PEAT MOSS PLUS
3-cu. ft. bale covers 500 sq. feet Price $4.25
UPLANDS SPECIAL — 7-8-6
25 lbs. $2.15. 40 lbs. $3.15
80 lbs. $5.15
MANOR SPECIAL — 6-8-6
25 lbs. $2.15. 40 lbs. $2.90
80 lbs. $4.95
MILORGANITE — 5.5-4-0
40 lbs. $3.30. 80 lbs. $6.45
BONE MEAL
25 lbs. $2.60. 40 lbs. $3.70
100 lbs. $7.65
ORTHO LAWN GROOM — 7-11-15
25 lbs. covers 5M sq. ft. $6.50
ORTHO LAWN AND GARDEN FOOD — 16-16-8
25 lbs. $2.95. 40 lbs. $4.95
REMEMBER!
WITH EACH ORDER OF FERTILIZER—FREE LOAN OF SPREADER AT
STELCK'S
HILLSIDE AT QUADRA
EV 2-3231

Woodward's
USED APPLIANCE AND FURNITURE SHOWROOMS
ALWAYS A CHOICE LOW PRICE SELECTION OF
Ranges, Washers, Radios, TV's, Refrigerators, Furniture and Whitewood new Unpainted Furniture
779 Pandora EV 2-8932
CLOSED WEDNESDAY

MAN!
YOU NEED ANOTHER SHAVER
SPECIAL
"SCHICK" 3-SPEED $31.50 VALUE
Shaver Shop Price
$21.50
Just Arrived! Schick's newest model "1066" — The world's mightiest shaving head. Now $28.50
WE INVITE YOU TO INSPECT OUR ENLARGED PREMISES. BUY YOUR SHAVER FROM A MAN—WHO KNOWS
743 Fort EV 3-0051

Mechanic's Special
Wringer Washers
YOUR CHOICE AS IS — AT A COME AND GET 'EM PRICE.
$7.95
THE MOTORS ALONE ARE WORTH $10 TO $15.
Vincent's Appliances
714 Yates EV 5-6112

TO CLEAR
Elastic Support STOCKINGS
FOR VARICOSE VEINS AND TIRED LEGS
SMALL SIZES ONLY.
McGILL & ORME
SURGICAL SUPPLIES
1012 BROAD STREET
EV 4-8433

Money-Back Guarantee
21" Fairbanks-Morse Walnut Table Model TV with legs, front-mounted controls. First class viewing for
$128
6-MONTHS MONEY-BACK GUARANTEE AND TERMS
1 only "Beatty" Wringer Washer, stainless steel double tub and safety wringer. This is a brand new machine with a few small scratches and reduced to $160.
QUADRA APPLIANCE SERVICENTRE
2514 Quadra EV 3-6422

SPECIAL
FLAT WALL PAINT
In Colors Only
QUARTS $1.90
GALS. $6.50
SHERWIN-WILLIAMS SEMI-GLOSS ENAMEL
Colors Only.
QUARTS $2.10
GALS. $7.15
Mc & Mc

GRAIN-FED HIND ¼s BEEF, 59c
Cut and wrapped, city delivery.
B.C. MEAT MKT.
632 Yates EV 4-8622

LATE MODEL, AUTOMATIC, FAIRbanks-Morse coal stoker in excellent condition, complete with motor and all controls. Easy to install into any kind of furnace, $95. Hot water furnace, $25. 14-ft. cabin cruiser boat, very sturdy and comfortable. Dandy condition. Briggs-Stratton motor. Ideal for fishing. Newly painted. Docked at Brentwood. $375. Owner must sell these items immediately. EV 2-6741 before 6 p.m. on weekdays, GR 9-2008 after 6 p.m. and all day Saturday and Sunday.

FREEZER PACKS, CANADA choice beef, 25-lb. front pack $10.25; 25-lb. side pack $13.75; 25-lb. hind pack $17.25. Save on all freezer supplies. Avonlea Meat Market, 1929 Douglas St. EV 4-9515. Free Delivery.

SEA WOLF
Goggles and Fins
"Easy Parking"
GAR TAYLOR SPORTS SHOP
917 Fort EV 6-4111

WRINGER ROLLS WHILE YOU wait. Elements in stock for kettles, hotplates, irons, heaters and ranges. Victoria Appliance Service. Phone EV 5-2805.

CASH REGISTERS, SCALES, slicers, adding machines, etc., new and reconditioned. Owen Sons & Richardson Ltd., 939 Johnson. Ph. EV 3-9353.

VIEW THESE BEAUTIFUL OAK and mahogany accessories, handsome paneled doors; wall paneling, gracious fireplaces, decorative moulding. EV 4-7475.

HANDY PACK SPONGE AND CHAMOIS SET. SPECIAL, 98c
SHERWIN-WILLIAMS STORE
1314 Douglas EV 4-3013

HAVING A CONVENTION? KEEP your costs lower with plastic badges and pins from Industrial Plastics, 580 Johnson. EV 4-5814.

EVERYMAN'S LIBRARY
Small, light, inexpensive classics.
THE HAUNTED BOOKSHOP
845 Fort Street EV 2-1427

BABY CARRIAGE, $5; TRADItional wedding dress, size 14, lace and tulle over satin. EV 5-9367.

1 SPRING-FILLED CRIB MATtress, 27-in. by 54-in. Like new, $10. EV 3-0683.

2,000 FT. ¾-INCH PLASTIC PIPE, 6½ cents per ft. R. B. Brotherston, EV 4-7128.

PRICES SET TO SELL—HOUSEhold effects. Parking. Bargain House, 2506 Douglas, near Bay St.

SKIN DIVERS SUPPLIES
Frank White's Scuba Shop
1819 Douglas

POTATOES, TOMATOES, CORN, bulbs. Always a better buy at BERRYLAND, ELK LAKE

COMFORTABLE, MODERN LOVE seat, $25, 2 antenna heads, $5 each. EV 2-6063.

ADDING MACHINES, CALCULAtors, sale, rent, terms, trades. J. R. Pipes Business Systems. EV 3-6021.

ANJOU PEARS FOR SALE. 1714 Glyn Road.

2 RED, 3-PIECE SNOWSUITS, SIZE 5, $4.95. EV 4-4388.

MEN'S COMBINATION UNDERwear. Broken lines ⅓ off. Dorman's.

EXCELLENT PRESERVING pears, buttermilk. GR 9-3747.

SINGLE BED, 2 CHESTERFIELD chairs, Gem jars. GR 9-1780.

COMPOST BOXES FOR SALE. Made any size. GR 7-1801.

¾-LENGTH FUR COAT, LONG hair. EV 1-2468.

STANDARD TYPEWRITER, $35; golf clubs, $25. EV 3-4701.

82 MISCELLANEOUS FOR SALE

BIG FOOD SALE AT IGA
COMPARE ALL OUR PRICES WE ALWAYS SELL FOR LESS
I.G.A. FOODLINER, 3475 QUADRA; HI-WAY FOODLINER, Colwood Cor.

No. 1 Sugar, granulated 10 lbs.	79c
Canada Choice Crossrib Roast, lean. Lb.	59c
Canada Choice Blade Roast, blade bone removed, lean. Lb.	55c
Local Grade "A" Frying Chicken, cut up, tray pack. Average 2 lbs. Each	$1.00
All our meats are trimmed the exclusive "table-rite" way.	
No. 1 Solid Head Green Cabbage. Extra low price, lb.	6c
Wilson Frozen Mixed Veg. Save 20c, 2-lb. bag	39c
Fancy Bulk Carrots, direct from our own farms. Lb.	6c
B.C. Okanagan McIntosh Apples, fancy, 3-lb. cello bag	39c
Royal City Fancy Sliced Peaches 2 15-oz. tins	39c
Corn Flakes, Quaker, with free Yo-Yo, 12-oz pkg	29c
Ingersol Cheese Spread, 16-oz. jar	55c
Pickling Onions, Silver Skin 2 lbs.	35c

Hurricane lamps are back at I.G.A. "Live better for less at I.G.A."

QUICK SPIN DRYERS
110 VOLT, PLUG IN TYPE, NO VENTING
Dries a load in 4 minutes
YOUR SOLUTION FOR THE RAINY MONTHS AHEAD
ONLY $139.50
TERMS
BUTLER BROTHERS
707 View EV 3-6911

Eager Beaver Shoes
For children, brown and black with leather uppers.
Soles Guaranteed 3 Months
$4.99
STYLERITE SHOES
EV 5-3613 (Douglas at Johnson)

CLEAROUT PRICE ON
EASY de luxe automatic dryer, metered air system. Reg. $299.
NOW $199
Better Buy at BUTLER'S
707 View EV 3-6911

270 Rem. $99.50; 300 Savage and scope $129.95; 30.06 Bruno and scope $139.50; 30/30 Win. $69.95; 7 mm. Mauser $47.50; 12 ga. Win. pump $59.95 and $75.00; 303 Enfield $19.95. Trades and Terms
ROBINSON'S
1307 Broad EV 5-3429

WHEELCHAIRS
HOLLYWOOD TYPE SALE OR RENT
OWL DRUG
FORT AND DOUGLAS
EV 5-6761

ONLY $3.99
Children's oxfords, brown, black. Girl's 2-strap, brown, black. Children's and misses' saddles, blue and white.
FOOT PRINCE SHOE STORE
613 Yates EV 4-0323

Liquidation Dealers Stock
Uncrated name brand 13-cu. ft. fridges, TV, washers, dryers, freezers. Near wholesale prices. EV 6-5011; week-end, GR 7-1650.

AUTHORIZED SALES AND SERVICE for TORO Power Mowers. Sharpening. Complete engine parts and repairs for Briggs-Stratton, Power Products, Lauson, Clinton, and Lawn Boy. Keys made. VICTORIA SERVICE CENTRE & LAWNMOWER HOSPITAL LTD. Cor. Broad and Cormorant EV 3-5552.

"PRICE IS RIGHT"
Shears, hand and power mowers sharpened, rotary blades balanced. Keys cut, all types. Keys fitted to anything. Lock combinations changed. Service calls anywhere.
PRICE'S KEY SHOP
817 Fort Street EV 4-6221

McCLARY 30" GAS RANGE, $55; Gurney 36" gas range, $35; iron, $7; high chair, $2; 26"x30" plywood bird cage, $5; 2 bed-chesterfield sets, $10 each; dresser, $8; metal bunk beds, $12; salad maker, $1.50; table and chairs, $5; garbage burner, $35. EV 6-3074.

AUTOMATIC RUUD MONEL GAS hot-water tank, No. 30, $30. Sheared raccoon jacket, finger-tip length, new condition, cost $395, sell $125, size 14-16. Electrolux vacuum cleaner and tools, excellent condition, $30. Automatic coal stoker, 50-lb. capacity, $50. EV 3-8459.

WALNUT BEDROOM SUITE, $60; gate-leg table and chairs, $27; buffet, $18; maple dinette suite, $20; 3-piece chesterfield suite, $40; trilight, $8; electric heater, $5; 3-burner hotplate, $10; bed mattress, $7.50; 36" barrel and pump, $10. EV 2-0274.

1 EASY CHAIR, $25; WASHING MAchine, $25; chrome electrical hand mixer, $15; youth bed plus mattress, $30. 961 Haliburton Road, Cordova Bay, eves.

CHROME TABLE AND 4 CHAIRS, 2 single beds and mattresses, Lawn-Boy mower, Moffat gas stove, 4-burner. Excellent condition. Phone EV 2-3416.

MUST SELL, TURQUOISE VIKING refrigerator, 1959 model, approximately 11 cu. ft.; $175. GR 8-3714 after 6.30 p.m.

POTATOES, BEANS, PLUMS, cues, apples, carrots and shrubs. Mattick's Farm, Cordova Bay. Ph. GR 9-1636.

TOMATOES, U PICK, BRING OWN containers, 6c lb. J. D. Holloway, 7068 E. Saanich Rd., Saanichton, GR 4-2072.

BEATTY WASHER WITH PUMP and heavy-duty wringer, only $129.95 with your trade. Butler's, 707 View. EV 3-6911.

WATERPROOF TARPAULINS, Small to large. Priced from $5.60 for 5'x7'. Victoria Tent & Awning Co., 831 Balmoral Rd. EV 2-5215.

RECORDS, HALF PRICE, TO close our record bar. All long plays at half price. Hart's Hardware, 2509 Estevan. EV 2-5491.

REBUILT VACUUM CLEANERS. Lowest prices. Oak Bay Home Appliance Service, 2047 Oak Bay Ave. EV 4-4276.

ELECTRIC SPACE HEATERS, new condition. English made, thermostat controlled. Ideal for rumpus room, den, etc., $35. GR 7-3715.

FRIDGE, WASHING MACHINE, 2-piece chesterfield, tables, chairs, lamps and many other items. Phone EV 2-3413.

FISH AND CHIP MACHINE FOR sale. Model Sheet Metal Works, 2010 Douglas.

BABY STROLLER, NEW CONDItion. Play pen, make an offer. EV 4-1328.

SPRAY EQUIPMENT AND LADder rentals; Glidden paints. Decorative Arts, 1930 Oak Bay. EV 4-6532.

SMALL AND LARGE FRIDGES. 1 Astral fridge, GB Refrigeration, EV 6-2744, 405 Bay. Fast service.

FOR THE BEST CHICKEN AND lamb in town, Stuart's Meat Market 1402 Douglas. EV 3-9213.

BEEF BY SIDE OR QUARTER. Hogs, half or whole. Good for locker. Sell reasonably. EV 3-9005.

YOUNG GRAIN-FED PORK SIDE or whole, 29c a lb.; cut and wrapped, 32c a lb. Mabberley, GR 8-3093.

PAY LIGHT AND PHONE BILLS BRUCE'S PHARMACY Prescriptions, 3220 Douglas EV 2-0400

PAY LIGHT AND PHONE BILLS AT McCALL-DAVEY DRUG Prescriptions Filled—Free Delivery

CYCLOS WHITE ENAMEL OIL stove, barrel and stand, TV antenna, rural mail box. GR 8-1261.

PORTABLE SEWING MACHINE, brand new, $40. EV 2-4959.

GO-KART, LIVE AXLE, 12 HORSEpower. GR 8-2479 after 5 p.m.

GOOD UNDERWOOD PORTABLE and case, $60. EV 3-1730, 5-7 p.m.

ITALIAN PRUNES, 10c PER pound. GR 9-4371.

CARMICHAEL

83 MISCELLANEOUS WANTED

Why Sell For Less?

No. 1 Copper Wire	lb.	22½c
Red Brass	lb.	16c
Car Radiators	lb.	14c

343 TYEE RD.
EV 4-6922
Industrial Iron Co. Ltd.

CONTENTS OF HOMES BOUGHT FOR CASH OR ADVANCE MADE.
MAYNARD'S Auctioneers
Quick Cash Settlement
731-3 Johnson St.
EV 4-5921 EV 4-1621

Lunds Auctioneers
CASH ADVANCES PROMPT SETTLEMENT
926 Fort EV 6-3308

WE BUY AND SELL CAMERAS, musical instruments, radios, furniture, major appliances, etc. Give us a call. Island Trading, 1415 Government. EV 4-5354.

WANTED — SAANICHTON NO. 9 strawberry plants, for early spring delivery. Reply Victoria Press, Box 1472.

GOOD BOOKS ALWAYS BOUGHT
HAUNTED BOOKSHOP
845 Fort Street Phone EV 2-1427

FURNITURE AND APPLIANCES PURCHASED FOR CASH KILSHAW'S — EV 4-6441

COMBINES PAPER DRIVE NEEDS your papers, magazines, etc. Phone EV 4-3806.

WANTED FAMILIES INTERESTED in saving money on all food bills. EV 6-1743.

FURNITURE, ETC., WANTED — Sell with confidence. Phone Wally Gray EV 2-1631.

CASH PRICES PAID FOR GENTLEmen's good used clothing. The Bazaar, 1317 Broad St. EV 2-2814.

GOOD UTILITY BOX TRAILER. Phone EV 4-0157.

WANTED — USED FURNITURE. Holland Bros. & Co., EV 3-0913.

SMALL GAS REFRIGERATOR. Servel preferred. EV 5-6003.

PIANO OR GRAND PIANO WANTed. Phone Duncan 1421-R-2.

QUANTITY OF DRY MANURE wanted. EV 2-7821 eves.

90 PETS

BABY BUDGIES
Complete pet supplies now in. Full line of new stock. Sid Starkey's Domestic Sales, 28 Burnside Rd. W. EV 3-3512.

NOW OPEN 10 A.M. TO 5 P.M., Mon.-Sat.; to 9 p.m. Fri. N.W. Pet Supplies, 351 Cook. EV 5-0733.

BUDGIE AVIARY FOR SALE. From nesting. Best offer. Phone EV 5-0564.

REGISTERED CHESAPEAKE pups. Excellent hunting and field trial stock. EV 3-8067.

FRIENDLY MALE CAT, KITTENS, also spayed female, to good homes. C.P.L. EV 4-9692 10-5.

FOR SALE — PART DELMATIAN, spayed, female, 6 months old. EV 5-8082.

MYNAH BIRDS, HAMSTERS, mice, monkeys. Mattick's Farm.

SILVER MINIATURE POODLES, beautiful pedigree. EV 3-3676.

MICHAEL WILLIAMS' BOARDING, Training Kennels, GR 8-1067.

LARGE GOLDFISH, BOWL, FOOD, 89c. Vista Variety. EV 2-6731.

91 CHICKS, POULTRY, HATCHING EGGS AND SUPPLIES

SIDNEY DUCK FARM
9485 Pat Bay Highway. GR 5-1412
Fresh-killed ducklings on order at farm.

WANTED — LIVE FOWL AND roasters, top prices, weighed at your place. GR 8-1182.

TOP-RATE PAY FOR LIVE POULtry. Victoria Poultry. EV 3-0952.

92 LIVESTOCK AND SUPPLIES

17 HEREFORDS, MANY REGIStered. Some steers plus heifers. GR 5-2508.

ONE SEVEN-YEAR-OLD SPIRITED bay gelding, well trained for western reining events. GR 8-1660.

MINK FARMER NEEDS HORSES and cows. Ph. anytime. GR 8-3085.

99 NEW CAR DIRECTORY

RAMBLER, HILLMAN, SUNBEAM, Humber, Rover, Metropolitan. Jameson Motors Ltd., 740 Broughton Street. EV 4-8353.

VOLVO, WILLYS, NSU PRINZ, Datsun, Bluebird, Mooney's Car Sales, 938 Fort St. EV 3-4179.

100 CARS FOR SALE

For Quick Returns
LUND'S CAR AUCTIONS
926 FORT ST.
Phone for particulars EV 6-3308

1959 RAMBLER STATION WAGON, 4-door, automatic, 6-cylinder Power-Pack, 2 head rests, pulmanized, undersealed, radio. Offers. Phone GR 7-2482 evenings.

'52 CHEV—$395
Must be sold this week. Radio, good mechanically. Stu at EV 5-2077, days only.

1960 ROVER THREE-LITRE, small mileage, one owner, perfect condition, being sold by owner. Victoria Press, Box 1477.

NOTHING DOWN, $28 MONTHLY, 1953 PONTIAC COUPE. IMMACulate, $665. ART'S CARS, BURNSIDE AT HARRIET.

NOTHING DOWN, $23 MONTHLY, 1950 OLDS 88. ONLY $385. ART'S CARS, BURNSIDE AT HARRIET.

NO DOWN PAYMENT, $59 MONTHly 1956 Ford custom automatic V-8. Radio, 1 owner, $1,385. GR 8-3886.

1953 DODGE CORONET, AUTOmatic. Good condition. $750. Phone GR 7-2873.

UNFINISHED 27-T, CHOPPED AND channelled. $100. EV 3-6323.

52 METEOR, NO DOWN PAYment. EV 5-4117.

1956 DODGE, 2 DOOR HARDTOP. Good condition. EV 4-5656.

1951 PREFECT. GOOD CONDItion. Radio, heater, $200. EV 4-4688.

1951 AUSTIN A40. VERY GOOD condition. $275. EV 4-8877.

100 CARS FOR SALE

TELMAC
SMALL CAR CLEARANCE
PRICES SLASHED
NO MONEY DOWN
FIRST PAYMENT IS NOV. UP TO 36 MONTHS TO PAY.
Budget minded purchasers will find terms tailored by Telmac that entirely eliminate the down payment obstacle. Low, convenient monthly payments are all that is necessary for a fine Telmac small car, regardless of your immediate financial circumstances. It's as easy as opening a dept. store charge account.

49 AUSTIN SEDAN	Reg. $225	Sale $145
50 VANGUARD SEDAN	Reg. $275	Sale $195
50 AUSTIN SEDAN	Reg. $250	Sale $195
52 OXFORD SEDAN	Reg. $400	Sale $295
51 TRIUMPH 2-DR.	Reg. $400	Sale $345
50 MORRIS MINOR	Reg. $450	Sale $345
51 HILLMAN SEDAN	Reg. $450	Sale $345
53 VANGUARD SEDAN	Reg. $500	Sale $395
52 HILLMAN SEDAN	Reg. $500	Sale $395
52 AUSTIN SOMERSET	Reg. $500	Sale $395
53 TRIUMPH 2-DR.	Reg. $550	Sale $445
53 AUSTIN SEDAN	Reg. $650	Sale $495
54 HILLMAN SEDAN	Reg. $750	Sale $595
54 VANGUARD SEDAN	Reg. $900	Sale $645
54 VAUXHALL 6 SEDAN	Reg. $900	Sale $795
55 OXFORD SEDAN	Reg. $1,150	Sale $895
55 VANGUARD SEDAN	Reg. $1,150	Sale $995
58 MORRIS "1000"	Reg. $1,250	Sale $1,095
56 VAUXHALL 6 SEDAN	Reg. $1,450	Sale $1,295
58 RENAULT SEDAN	Reg. $1,500	Sale $1,345
58 VICTOR SUPER	Reg. $1,600	Sale $1,445
56 BORGWARD STN. WGN.	Reg. $1,900	Sale $1,695
58 ENSIGN AUTOMATIC	Reg. $1,950	Sale $1,745
54 JAGUAR MK VII	Reg. $2,100	Sale $1,795

SECURITY GUARANTEE
Remember—every Telmac car carries a guarantee for your complete security—a guarantee that is considered to be the best in the industry—bar none.

50 Minor — 57 Hillman — 53 Zephyr
56 Austin—55 Vauxhall—55 Metro
54 Metro—51 Vang'rd—52 Triumph
52 Oxford—54 Vauxhall—58 Ensign
55 Minor—57 Borgward—55 Austin
53 Triumph—56 Vauxhall—59 T'Bird
52 A-70—50 Vanguard—57 Austin
54 Austin—50 Hillman—52 Oxford
52 Humber—53 V'guard—51 Triumph
52 Jaguar—55 Vanguard—52 Minor
53 Minor—59 Borgward—56 Oxford
52 XK120 — 52 Hillman — 56 Velox
55 Morris — 58 Renault — 49 Austin
54 Consul—54 Hillman—51 Commer
50 Humber—53 Vauxhall—58 Victor
56 Cresta—54 V'guard—A-70 Austin
57 Consul—51 Oxford—56 Humber
56 Squire — 53 Hillman — 55 Oxford
59 Prefect—58 Vauxhall—58 Morris
48 Austin—49 Vanguard—52 Morris
51 Morris—56 V'guard—54 Jaguar
50 Oxford—51 Hillman—53 Austin
50 Austin—56 Volkswagen—52 Austin
53 A-70—52 Vanguard—56 Morris
50 Morris — 59 Hillman — 51 Consul

TELMAC
SMALL CAR MOTORMARKET
844 Fort EV 5-5441
OPEN EACH EVENING
Fri. to 10—Sat. to 9

ENGLISH CAR CENTRE LTD.
NEW
1960 Consuls $2245
1960 Zephyrs $2495
1960 Thames Buses at reduced prices.
56 VAUXHALL "6". One owner. Top condition $1295
60 MERCURY Truck $2395
53 PONTIAC $795
60 FRONTENAC, low mileage $2295
59 METEOR, V-8, automatic, radio and heater $2595
59 METEOR Sedan $2195
59 MERCURY Sedan, automatic radio, heater, power steering and brakes $3195
57 ZEPHYR Sedan $1595
56 PLYMOUTH V-8 Sedan, radio, heater $1245
53 ZEPHYR $845
53 CONSUL $795
No Down Payment Required
35 others to choose from.

A & A CARMART
QUADRA OPP. SAFEWAY

57 Austin 6 Sedan	$1,645
54 Austin Somerset	695
52 Chev Sedan	495
53 Plymouth Sedan, radio	625
55 Dodge Tudor, bargain	895
54 Ford Tudor, radio	795
TRANSPORTATION SPECIALS	
48-9 Prefect, good	145
47 Mercury Sedan	125
41 Dodge, a dandy	95

SEE THIS
55 BUICK Century Sedan. Beautiful green car in top condition—Special $1465
EV 6-2712

ROYAL AUTO SALES
Quadra and Johnson

60 BUICK Sedan, AT	$3,995
60 DAUPHINE, New	$1,595
60 METEOR "500" Tudor	$3,695
57 FORD Tudor "6"	$1,695
57 METEOR "500" 4-Dr. Hardtop, loaded	$2,195
54 CHEV Hardtop, AT, R, H	$1,095
58 TR 3 Roadster	$1,895
54 BUICK Hardtop, R, H	$1,595
56 MONARCH, AT, R, H	$1,695
53 AUSTIN	$395
55 FORD, Radio, heater	$1,195
54 METEOR, R and H	$895
53 DE SOTO, Loaded	$895
53 PONTIAC Sedan, AT	$695
50 ROVER	$495
53 AUSTIN Wagon	$495

EV 4-2511. Open Evenings

CRABB'S AUTO SALES
"This is the Place"

59 Anglia, like new. Now only	$1,295
58 Chev. P.U. long W.B.	$1,750
55 Buick 2-tone, H.T. Only	$1,495
53 Chev Automatic, 4-door	$650
53 Consul, black, real nice	$595
53 Mercury Pickup	$450
49 Chev Torpedo, new paint	$275

Many other top buys
Gorge Nr. Roundabout EV 4-2166

1956 PLYMOUTH STATION WAGON. Under 55,000 miles, 8-cylinder, standard, heater and radio, two-door, two-tone, single lights. $900 cash. 2840 Richmond Road. EV 5-1558.

NOTHING DOWN, $29 MONTHLY, 1955 HILLMAN HUSKY STATION WAGON, $675. ART'S CARS, BURNSIDE AT HARRIET.

1949 DODGE COUPE. RELIABLE and cheap transportation. $175 or offer. EV 4-9744.

53 FORD AUTOMATIC, SIGNAL lights and radio. A-1 condition. Phone evenings, EV 2-0160.

58 BUICK SEDAN, LIKE NEW. Radio, heater, automatic, low mileage. EV 5-8401.

1948 MORRIS "10" H.P. SEDAN. Runs fine. $99. Houston Motors Ltd., 642 Burnside Rd., EV 6-4641.

100 CARS FOR SALE

60 SINGER GAZELLE
BY ROOTES
SEDANS, WAGONS, CONVERTIBLES
AUTOMATIC TRANS. FROM $2298
FULLY EQUIPPED
$229 DOWN
Lowest Priced Used Cars In Victoria
56 MONARCH Sports Sedan, radio, heater, automatic, power brakes and steering. Steal at $1595
57 CHEV. Ranch Wagon, 2-door $1895
57 FORD Ranch Wagon, 2-door $1995
58 METEOR Ranch Wagon, 2-door $2495
57 PONTIAC 2-door hardtop, Laurentian, radio, heater, automatic $1995
57 BUICK 4-door sedan, automatic, power steering $1995
56 PLYMOUTH sedan, radio, heater. Only $1095
50 More Bargains To Choose
6000-Mile Written Warranty
10% Down On Approved Credit
No Payments Till Nov.

48 AUSTIN	$145
54 HILLMAN	$695
55 HILLMAN	$895
58 BORGWARD, as new	$1,895
58 DKW 2, harp-top	$1,695
58 MGA SPORTS	$1,895
59 HILLMAN WAGON	$1,295
59 FIAT 750	$1,495
59 BERKLEY 2-DOOR	$995
59 ANGLIA 2-DOOR	$1,295

TRUCK SELLOUT
55 GMC 4-ton, box and hoist. Only $1395
59 FORD ½-ton pickup, 6-cyl. Only $1845
NATIONAL MOTORS
819 Yates
Open to 9 p.m.
EV 4-8174

JAMESON MOTORS LTD.
55 RAMBLER Sedan. Reconditioned motor. See this $1195
57 RAMBLER Super Sedan. One owner. See this $1695
58 RAMBLER Super Sedan. Radio, heater. A real buy $2195
59 RAMBLER Sedan. Automatic. 5,000 miles. Like new $2895
54 Mercury Sedan. One owner. Radio. Overdrive $995
51 BUICK Sedan. Low mileage. One owner. Standard transmission $595
54 AUSTIN Sedan. A real buy at $495
55 CHEVROLET Sedan. Automatic. Radio. See this $1295
58 METROPOLITAN Hardtop. Radio. Like new $1295
60 TRIUMPH Herald. 6,000 miles. See this at $1695
54 HILLMAN De luxe Sedan. One owner. 20,000 miles $795
59 HILLMAN de luxe Sedan. See this at $1645
Open Evenings
EV 4-1161
Walt Reid, EV 2-6574
Les Collier, EV 4-0261
Ken Darley, EV 5-7486
JAMESON MOTORS LTD.
740 BROUGHTON ST. EV 4-1161
VICTORIA, B.C.

BERT'S AUTO SALES
59 METEOR, fully equipped, only 12,000 miles $2695
57 HILLMAN Convertible. Low mileage. Runs perfectly. Special $1277
Terms To Suit.
843 Douglas EV 5-8636
Across from Woodward's

K-M MOTORS
950 YATES
SPECIALS
60 STUDE "8" Regal 4-Door Sedan. Reclining seats, whitewalls. Only 4,000 miles. As new. Save $600 at only $2799
59 FIAT "600" 2-Door Sedan. See this popular little gas miser and save $500 at only $1099
56 Ford ½-ton....$1099
59 Stude Sedan, $1999
51 GMC ½-ton....$499
57 Pontiac 2-Dr, $1499
54 Chev Coach......$799
53 Rover Sedan......$299
55 Stude 8 Cpe, $1099
53 Chev Sedan......$699
EV 2-5822

SELL/BUY YOUR CAR AT OUR CAR AUCTIONS
Gladwell Motors Corner
EVERY SAT., 10 A.M.
Open most days. Testing and viewing Fri. 9 a.m.-10 p.m.; Sat., 9 to sale time. Buying or selling, see us at MAYNARD'S OR GLADWELL MOTORS. EV 4-5921, EV 4-1621; nights, EV 4-1763.

B & B MOTORS
Quadra at Pembroke Sts.

57 FORD Ranchero	$1,595
51 PONTIAC Coupe	$595
48 CHEV, radio	$195
56 METEOR Wagon	$1,495
60 RENAULT	$1,595

USED CARS BOUGHT AND SOLD
EV 6-4741

'54 CHEV SEDAN, 2-TONE BLUE. Excellent condition. Radio, heater. GR 7-1026.

100 CARS FOR SALE

IF QUALITY COUNTS YOU CAN COUNT ON US
We offer you the Town's Top Deals on a large selection of Used Cars—and you'll like the way we do business.
YOU CAN COUNT ON
PACIFIC CHRYSLER

58 DODGE
Custom Royal Sedan. A real beauty $2495

58 DODGE
Sedan — V-8, Heater, Automatic. A gem at $2145

57 DODGE
2-Door with heater $1745

57 BUICK
Sedan — Radio, Heater, Automatic $2295

56 FORD
Fordor — Radio, Heater, Automatic $1495

56 DODGE
Royal Sedan — Radio, Heater, Automatic $1745

55 MERCURY
2-Door Hardtop — Loaded with power tools $1795

55 DODGE
Regent Sedan — with heater $1095

54 METEOR
Fordor with heater $845

54 CADILLAC
2-Door Hardtop — Loaded and beautiful $2395

NO TIME PAYMENTS TILL NOVEMBER

55 NASH
Metropolitan — Radio, heater $995

55 VANGUARD
Sedan with heater $755

54 HILLMAN
Californian Coupe $845

50 MORRIS
Oxford Sedan $345

50 AUSTIN
Sedan with heater $195

49 VAUXHALL
Sedan with heater $145

BUY WITH CONFIDENCE AT
PACIFIC CHRYSLER PRODUCTS LTD.
(formerly Victoria Dodge-De Soto)
YATES AT COOK
Phone EV 4-7196

100 CARS FOR SALE

Morrison EXCLUSIVE! MODEL! SALE!
In An Exclusive Model Sale Morrison's Offer a Fine Selection of Hard-to-Find Premium Models
COMPARE !!!!

SPORTS CARS
'60 CORVETTE
Very scarce, and look.
SAVE $1000
'58 MGA
Black, red leather interior, never been raced, Morrison Price
$1795
'56 MG
For the young at heart. Morrison Price
$1295
'56 TR 2
With custom hardtop. Morrison Price
$995
All Cars Clearly Price Tagged!
NO ONE ANYWHERE SELLS FOR LESS THAN MORRISON
$$$$ SAVE $$$$
'56 MONARCH
Radio, heater, automatic, whitewalls, etc. Reg. $1,795. Morrison Price
$1595
'56 BUICK
Hardtop Special; radio, heater, automatic, etc. Reg. $1,795. Morrison Price
$1595
'55 MONARCH
Sedan, radio and heater. Reg. $1,498. Morrison Price
$1295
Note! Another First for Morrison's: FOR YOUR PROTECTION, ALL CARS CARRYING A WHITE WINDSHIELD STICKER HAVE BEEN THROUGH OUR RECONDITIONING DEPARTMENT!
'53 Studebaker
Loboy, with overdrive, heater, signals, seat covers. Reg. $695. Morrison Price
$495
'53 PONTIAC
5-Pass. Smart 5-passenger coupe with radio, heater, signals, etc., 2-tone. Reg. $895. Morrison Price
$495
TOP RETAIL FOR YOUR TRADE
10% Down On Approved Credit
STATION WAGON CLEARANCE
'57 RAMBLER
4-door Station Wagon, with radio, heater, automatic transmission. Morrison Price $2195
'57 PONTIAC
4-Door Station Wagon, 6-cylinder, heater, radio, signals, new motor. Morrison Price $2095
'57 METEOR
4-Door Station Wagon, 6-cylinder, with radio, heater, signals, 2-tone. Morrison Price $2095
'56 CHEVROLET
6-cylinder Station Wagon, radio, heater, signals. Morrison Price $1695
'55 PONTIAC
2-Door Station Wagon, with radio, heater, signals. Morrison Price $1495
'55 METEOR
2-Door Station Wagon, radio, heater, seat covers, signals. Morrison Price $1395
Call Your Bonded Salesman

Doug Bowen	EV 3-8534
Tom Bowers	EV 5-2770
Jim Coulter	EV 4-5640
Stu Cumberland	GR 9-3758
Herb Hill	EV 3-7705
Bill Hughes	EV 3-2059
Les Leacock	EV 3-0496
Bob Low	EV 4-9642
Ralph Nickels	GR 9-6755
Gordon Oram	EV 2-0856
Rick Ricketts	EV 4-0535
Howie Shaw	EV 5-8635

MORRISON
Chevrolet-Oldsmobile Ltd.
940 Yates EV 3-1108

BEDFORD MOTORS
BUS. EV 5-3931
PANDORA AT QUADRA
ART BEDFORD GR 7-3019
56 PONTIAC 4-Door Hardtop, lovely two-tone blue, automatic, 6-cyl., radio, new whitewall tires, backup lites. $1695
52 CONSUL Fordor, ideal second car $495

'48 CHEV COUPE, CUSTOMIZED body, "Colonial" yellow, $500. EV 4-4904.

'58 T-BIRD CONVERTIBLE, FULLY equipped. Phone GR 9-3150 after 6 p.m.

1956 ZEPHYR, 19,000 MILES. Clean, consider trade. GR 7-3675.

100 CARS FOR SALE

OLSON'S INVITE YOU, THE BUYER

To Inspect Vancouver Island's Most OUTSTANDING USED CAR VALUES

Where the Trade Is HIGH And the Dollar Difference LOW

We Are WIDE Open at Night for Your Convenience

FREE Appraisals, Free Parking, Free Life Insurance, Free 15-Day Exchange

OLSON MOTORS

Ford, Monarch, Falcon Complete English Ford Centre

1060 Yates EV 4-1147

WATCH THIS Paper for Olson's Children's Bicycle Contest Coming Soon

SPEEDWAY MOTORS

SMALL CARS

58 AUSTIN Sprite $1,395
59 AUSTIN, low mileage $1,395
59 VAUXHALL $495
50 VAUXHALL "6" $295
53 AUSTIN Somerset $295
53 CONSUL $595

FOR PRICE AND CONDITION SEE THESE

54 FORD 2-Door, Radio $695
49 PONTIAC 2-Door, Radio $295
55 PLYMOUTH at $695
55 PLYMOUTH, immaculate shape $895
53 CHEV. Bel Air, AT and radio $795
55 BUICK at $1395

TRUCKS AND STATION WAGONS

53 WILLYS Panel, F head motor $395
55 CHEV Panel, Bench seats, windows $895
54 FORD Panel, Reconditioned motor, etc. Automatic drive $595
56 SUBURBAN Automatic "6", Radio $1395
56 PONTIAC, A/T, power steering, radio. Choice condition $1695

We Need Used Volkswagens

971 YATES ST.

MORRIS MINI-MINOR $1365

59 VOLKSWAGEN De Luxe with sunroof $1575
58 MORRIS 1000 Coach, very clean inside and out, like new $1095
58 HILLMAN Sedan, maroon with matching interior $975
50 CHEVROLET Coach new black paint $395
51 MORRIS Tourer at $165

HORWOOD BROTHERS

MORRIS — M.G. — WOLSELEY

810 JOHNSON ST. EV 3-8113

MERT BEATTY MOTORS

58 CADILLAC 4-Dr. Hardtop. Radio, full power $4495
59 METEOR V8 Montcalm Sedan. Radio, heater, automatic $2795
57 CHEV De luxe Sedan $1695
54 VAUXHALL 6-cyl. Sedan $695
52 OLDS 88 Sedan, radio, heater, Automatic $595
41 DODGE Sedan $95

20 More to Choose From

1116 Yates, above Cook — EV 5-3042

56 METEOR Sedan, 6 cyl - radio $1395
55 CHEV Sedan $1195
52 CHEV 2-Door $595

TERMS TO SUIT YOU OPERATED BY NORMAN BLACKMORE

MIDTOWN AUTO SALES LTD.

837 Yates EV 6-1023

1954 CHEVROLET BEL AIR 2-door sedan. This car is virtually new except for the year. Probably the only car available in Victoria in this condition. Houston Motors Ltd., 642 Burnside East, EV 6-4641.

LUCKY'S ESSO SERVICE N.S.U. PRINZ DEALER 1253 ESQUIMALT. EV 2-7815

'52 CHEVY TUDOR, CLEAN, ENgine good. $250. Phone EV 2-2405 after 5.

SACRIFICE—57 SEDAN DE VILLE, all power-equipped. J. Curry, phone EV 4-4458.

SMALL CAR, NO MONEY DOWN. EV 4-0881.

1953 HILLMAN HARDTOP. Terms. EV 3-4249.

100 CARS FOR SALE

NO DOWN PAYMENT

ON APPROVED CREDIT

47 Austin Sedan. Runs well. $95
49 Austin Tudor A40 Devon. $145
49 Vanguard Sedan Heater, Defrosters $145
52 Austin Somerset Fordor Sedan $495
54 Morris, Minor Convertible. New top. $595

NO PAYMENTS UNTIL NOVEMBER 1ST

47 Ford Tudor, Radio and heater $135
51 Buick Sedan, Radio Heater $295
52 Pontiac Sedan. Radio. Heater $595
53 Ford Tudor, Heater and signals $395
53 Plymouth Sedan, Radio, Heater $595
53 Buick Century Convertible. Automatic trans., seat and windows, custom radio $895
55 Chev. Sedan Delivery. Side windows. Custom radio $1095
55 Meteor Sedan Custom radio $1095
56 Plymouth Tudor Very clean car $1195
56 Austin A90, overdrive, radio $1295
58 TR3, radio heater $1795
59 Vauxhall Station Wagon, 1 owner $1895
59 Borgward Isabella Custom radio $2295

ENSIGN MOTORS

Renault Borgward-Peugeot

SALES - SERVICE - PARTS

2017 QUADRA ST.

OPPOSITE CURLING RINK OPEN EVES. UNTIL 9 EV 5-5612—EV 5-9761

REGAL MOTORS LTD

1030 YATES EV 5-3512 847 YATES EV 2-7411

Must Reduce Their Stock of Fine Used Cars

59 OLDS Convertible. Fully power equipped. Radio, white-walls, immaculate, 2-tone $3795
59 MONARCH Tudor Hardtop. Has all the equipment that is possible to put on a car. Truly one to be proud of $3695
59 ZEPHYR Convertible. Radio, white walls, sports tone red. Very low mileage $2295

$100 DOWN (On Approved Credit) On The Above 3 Cars For This Week Only.

52 CHEV De Luxe 2-door in excellent condition, Powerglide transmission, radio.
52 PONTIAC.
53 MAYFLOWER Sedan.

NO DOWN PAYMENT On The Above 3 Cars (On Approved Credit) This Week Only.

BUY NOW AND SAVE.

PLIMLEY AT 1010 YATES

58 VOLVO. Custom radio, an excellent car $1795
57 AUSTIN A-55. Low mileage. A perfect family car $1345
56 VAUXHALL Cresta, 2-tone paint, leather upholstery $1295
56 M.G.A. In perfect shape, red with red leather upholstery, wire wheels, custom radio $1545
55 CHEV 4-dr. Sedan. Another perfect family car $1300
54 PONTIAC, 2-tone paint, custom radio $950
54 JAGUAR XK120, white, custom radio, wire wheels $1495

"Where Courtesy and Service Is Our Business"

1010 YATES, EV 2-9121

UNITY USED CARS

56 BUICK Special, A/T, P/S, P/B, Radio $1845
53 AUSTIN Somerset Top car $495
54 FORD Mainline $795

Cars Wanted CASH OR CONSIGNMENT

854 Pandora EV 6-5631

HOUSTON MOTORS

59 VAUXHALL Victor 4-door Station Wagon. Special price $1799
53 CHEVROLET Special De Luxe Powerglide Sedan. Ideal for lady $799

642 Burnside East EV 6-4641

MOONEY'S CAR SALES

59 CHEV De Luxe $2,195
59 DODGE Mayfair De Luxe $2,199
57 METEOR "6" Sed. Del. $1,399
53 BUICK, motor overhauled $995
54 DODGE Sedan $645
53 DODGE Sedan $600
57 INT. PICKUP, A.T. $1,800
49 CHEV $249

938 Fort EV 3-4179

1950 METEOR, $200, OR BEST OFfer. Motor in good condition. Sun visor, custom radio, rubber fair. Call GR 7-2730 after 6 p.m.

SEE US—GOOD USED CARS SAUNDERS & HITCHMAN 2040 Cadboro Bay Rd. EV 2-4504.

TRANSPORTATION, NO MONEY, small payments. EV 4-4458.

56 BRITISH FORD STATION wagon, Sacrifice, terms. GR 9-5366.

100 CARS FOR SALE

GOING MY WAY?

I'M HEADING FOR EMPRESS MOTORS

I'm Told That's Where You Get A GOOD DEAL AND A GOOD DEAL MORE

DON'T GET LEFT

GET RIGHT Reconditioning

RIGHT Pricing

RIGHT After Sale Service

VICTORIA IS SOLD ON EMPRESS MOTORS

900 Fort St. EV 2-7121

Open Till 9 p.m.

DOMINION MOTORS LTD.

Blanshard and Cormorant Phone EV 5-5012 or EV 5-6132.

STUDEBAKER LARK

CLEAN UP OF 1960 MODELS SIXES AND EIGHTS

As Low As $2595

60 CORVAIR, brand new, only 35 miles $2295
59 VAUXHALL Velox. Like new $2195

SPECIAL

59 LARK Station Wagon, 8 cyl. automatic, like new, low mileage $2595

2ND CARS

50 MORRIS Minor $345
51 VANGUARD $295
52 HILLMAN $295
56 DODGE ½-Ton Pickup $995
59 GMC ½-Ton Pickup, long box $1995

10% Down On Approved Credit

OPEN TILL 9 P.M.

1953 AUSTIN, TAKE OVER PAYments. EV 5-6555.

101 FOREIGN IMPORT AND SPORT CARS

57 TR3, COLONY WHITE, RADIO, HEATER. EV 2-5819.

106 TRUCKS

A REAL BARGAIN, TWO GOOD gravel trucks, $595 each. EV 3-9166.

107 PARTS, TIRES AND ACCESSORIES

Your Car's "Heart" Is the "BATTERY"

For a strong, sure start every time get an "ACME"

6-VOLT EXCHANGE $10.00
12-VOLT EXCHANGE $16.50

FRANCIS BATTERY & TIRES LTD.

RETREADING SPECIALISTS

1412 Quadra Street EV 3-7032

RETREADS

Will Save You at Least ½ THE PRICE Of a New Set of Tires

VICTORIA TIRE LTD.

Gov't at Herald EV 2-6184

MOTORS, FORD, CHEV, PLYmouth, Dodge, Pontiac, Olds, Austin. These motors are all good and can be heard running. Al's Auto Wreckers, 214 Dundas. EV 3-8233.

WHILE THEY LAST, DISCONtinued mufflers, $4.95; discontinued tail pipes, $1.50. Sandy's Auto Parts. 1023 View Street. EV 5-4478.

BILL'S AUTO PARTS, 878 VIEWfield Road. EV 5-1122. Used and rebuilt parts for most cars.

CLARKE'S AUTO PARTS, 3207 Douglas. Used parts for cars and trucks. EV 3-6041.

ENGLISH CAR WRECKING I.G.M. 420 Gay St. EV 6-1813

CUSTOM RADIO, $23.50. EV 5-7071 or EV 3-3935.

HAPPY VALLEY AUTO WRECKers, 641 Latoria Road. GR 8-3135.

LANGFORD AUTO WRECKERS 1074 GOLDSTREAM GR 8-2869

LOOK! RETREADS $10 EX. Gavin Jack, 1317 Quadra. EV 3-0331

108 AUTO REPAIRS AND SERVICE

FAST, TOP QUALITY RADIATOR repairs, body work and painting at Morrison Chevrolet-Oldsmobile Ltd., Yates at Quadra. EV 3-1106.

BRAKE DRUMS TURNED, VALVES and seats re-faced. Pickup and delivery service. Atlas Service Station. EV 3-8514.

IMPORTED CAR SPECIALIST Hilliard Arena Service, opp. Arena EV 2-7811

FRANK'S CAR REPAIRS, 1834 OAK Bay Ave. Expert repairs on both domestic and foreign cars. EV 5-4216

BRITISH CAR SPECIALIST Yarwood, 2620 Rock Bay. EV 2-6711

BRITISH FORD SPECIALIST Jack Grisley, 734 Johnson. EV 6-5221.

THE FAMILY CIRCLE

109 AUTO BODY WORK AND PAINTING

MOONEY'S FOR FENDER REpairs, auto paint spraying, tailor-made seat covers, frame straightening, wheel alignment. 937 View Street 938 Fort Street.

110 AUTO FINANCING AND INSURANCE

FINANCING

Monthly Payment Plan

Local capital, 35 years' experience, prompt service reasonable rates and terms. Cars, trucks, industrial, office and household equipment financed. Investigate our plan. Enquiries welcome.

Island Finances Limited

762 Fort St. Phone EV 4-6831

CAR BUYERS

Our Low Cost Financing Plan will help you make a better deal. See us for details now BEFORE you buy.

A. M. TAYLOR SPITTAL

821 FORT STREET

FOR FINANCING PHONE CRESCent Finance. EV 6-2407.

111 TRAILERS AND TRAILER CAMPS

FOR BETTER BUYS IN BETTER TRAILERS, SEE

TOTEM TRAILER SALES

Your Island Dealer for ROLLO-HOME & GREAT LAKES Phone GR 8-1041

KENSKILL-FLAMINGO

Special price on all demonstrators. Kenskill 17½' "X" model, sleeps 6, toilet, shower, water heater. $3,195. 40' Flamingo, 8' wide, 1 bed, $4,495. 46' Flamingo, 10' wide, 1 bed, $6,195. 16' Aristocrat toilet models in stock, 2 only, 12' loafers, $895. Propane gas bottles filled anytime. Rentals available.

BOB'S TRAILER SALES

Highway 1 at Harriet Road EV 6-3623 or EV 2-5647

JUST ARRIVED FROM ONTARIO 23' FLEETLINE, tandem axles, used 30 days en route by couple. Inside appointments are: twin beds, pressure water system, toilet, septic tank, shower, instant hot water, fridge, range, floor furnace, stainless steel sink and nice dining area. Can be used for permanent living or de luxe travel trailer. New Ontario price $3,500. Our price $2,995.

TRIANGLE TRAILER SALES LTD. Phone GR 8-3921, res. EV 4-8456

PROPANE ANYTIME, 100 LBS. only $7.50—20 lbs. $2.50.

Trailer parts—Propane heaters, propane parts, trailer awnings, etc.

Travel trailer rentals, 12' — $30 weekly. Coach for back of pickup, $30 weekly.

Special ex-rental pickup coach, like new, $895.

HI LO TRAILER, CORNER MILLSTREAM AND TRANS-CANADA HIGHWAY. GR 8-2514

WALDORF TRAILER PARK

Under New Management

Space available. Half a block to all shopping. $30 monthly.

314 Goldstream Ave. GR 8-2031

Cecil and Mary Chronister

40' 8" WIDE, 2-BEDROOM TRAVELlite with shed. Sale price $2,800, or will rent. GR 8-2349. 314 Goldstream Avenue.

DE LUXE FLEETWOOD, 37 x 8 FT. 2 bedrooms, etc. Completely furnished. Top condition. Asking $3,950. GR 8-4238, after 5 p.m.

ATTENTION, HUNTERS! 12-FOOT trailer for rent. Phone GR 9-2830.

VACATION TRAILER, 19 FT., DE luxe, bargain. EV 3-6766 or EV 4-8121

LAST CHANCE! BARGAIN. NEW 15' "FIESTA." $1,095. 1733 Bank.

112 CARS AND TRUCKS WANTED

CASH FOR CLEAN CARS

No Waiting.

NATIONAL MOTORS

819 Yates. EV 4-8174

QUICK CASH FOR GOOD CLEAN CARS

REGAL MOTORS

847 Yates EV 2-7411

A & A CARMART

NEED GOOD CLEAN CARS PAY TOP CASH

2644 Quadra EV 6-2712

CASH—Not Promises

For Clean Cars. Houston Motors Ltd.

642 BURNSIDE EAST EV 6-4641

Want To Sell Your Car?

Best Consignment Prices At KARLAND, EV 5-8523

Before Selling Your Car CONSULT MORRISON'S

Yates at Quadra EV 3-1108

SMALL CARS

TELMAC MOTORMARKET, 848 Fort

ROYAL OAK SERVICE Will pay cash for your car. 4508 West Saanich Road. Phone GR 9-1123.

SELLING? SEE ART'S CAR SALES BURNSIDE AT HARRIET.

CARS BOUGHT FOR WRECKING. Hi-way Service. GR 8-9089.

URGENT! WANTED GOOD CHEV pickup. 49 to 53. EV 4-2166.

115 MOVING AND HAULING

DRURY'S MOVING AND STORAGE EV 5-2731

Moving Vans With Drivers $4 per hr. Fully equipped.

Out-of-town moves financed (with no carrying charges).

AVIS RENTS UTILITY DUMP trucks. 800 Douglas St. EV 3-2131

Enjoy your Symphony at moderate cost — book a season ticket. Sept 19 - Oct. 2.

CANTIN'S

Local and long distance moving. Warehouses: Victoria, Duncan, Vancouver. 541 Yates St. EV 5-3476.

SMITH TRANSFER

H. L. H. & Sons Cartage

PH. EV 3-1314

Moving and Parcel Pickup

115 MOVING AND HAULING

FERRIDAY'S TRANSFER Local and Long-Distance Moving. 642 Queens Ave. EV 2-5311

116 HOTELS

Ritz Hotel, 710 Fort St.

FURNISHED APARTMENTS AND ROOMS — EV 3-1021

Elevator Service Permanent Transient

COLONIAL INN

Quiet location near park and sea. Reasonable rates for permanent and transient guests.

270 Gov't. St. EV 4-7151

BEVERLEY HOTEL

In city centre. Moderate rates, housekeeping rooms. TV in lounge. Transient and permanent guests. 734 Yates. Phone EV 4-0611.

116 HOTELS

Permanent Rooms LOWEST RATES

Abundant hot water and heat. Telephone and elevator service. Fire resistant, few rooms available from $9 per week.

Royal Olympic Hotel and Cafe

642 JOHNSON. PHONE EV 4-1187

HOTEL YATES

"It's in the heart of everything" at 712 Yates St. Transient and residential. Winter rates on request. 100% fireproof. Elevator service. EV 4-7187.

CHANDLER HOTEL, 723 YATES. Weekly rates $7, $9, $11, $12.50. Few housekeeping. EV 5-1629.

118 WINTER VACATIONS

SEA EDGE BEACH RESORT. Cottages, $45 monthly. Box 209 Parksville, B.C.

120 ROOM AND BOARD

WILLOUGHBY GUEST HOME. 90 Linden. Vacancy for elderly lady or gentleman. Excellent food. Care when needed. Near bus, park and ocean front. Be at home away from home. EV 5-5321.

2 LOVELY ROOMS, PRIVATE bath. Oil heated, fireplace, own entrance. Maid and tray service if desired. EV 2-8311.

WARM GROUND-FLOOR ROOM with private bathroom for elderly person. Excellent full board. Comfort and care. EV 3-2310.

ROOM AND BOARD FOR CLEAN, respectable person, 35-55. Must do gardening. Low rates. EV 2-3796.

WANTED, ELDERLY LADY AS paying guest in good home. For information phone mornings GR 9-5378.

YOUNG WORKING MAN, LINDEN and Rockland. Single or double. EV 5-9344 or EV 3-2613.

COMFORTABLE WARM ROOM, with board and laundry, for elderly lady. Some care. Phone EV 4-5879.

GOOD ROOM AND BOARD FOR single man, near Colwood Corner. Phone GR 8-1138.

WARM, BRIGHT ROOM, DOUBLE. Suit elderly persons or students. With board. GR 9-1261.

AGED PENSIONER WISHES ROOM and board close to city. Victoria Press, Box 1466.

CRAIGDARROCH AREA — GUEST home offers supperior accommodation. EV 4-5551.

FAIRFIELD. PRIVATE HOME, private and sharing. EV 2-7744.

EXCELLENT BOARD, CENTRAL, $65. Students welcome. EV 3-0317.

FULL BOARD FOR 2 GIRLS, $55, 1½-mile College. EV 5-6436.

PLEASANT HOME, GOOD meals. EV 2-5776.

ROOM AND BOARD, OCT. 1. Jubilee district. EV 6-2519.

FAIRFIELD, WARM ROOM, FULL board. Young man. EV 2-4629.

CRAIGMYLE, 1037 CRAIGDARroch. Hot and cold water. EV 5-9031.

GOOD FOOD, SINGLE ROOM, MEN only. EV 6-1604.

COMFORTABLE HOME, MEN only. Gorge district. EV 3-6709.

ABERDEEN HOTEL. EV 4-3742. Full board. Hotel service. Central.

121 ROOMS TO RENT

1 OR 2 ROOMS, FURNISHED, USE of kitchen. Quiet and homey. Fairfield. EV 5-4459.

QUIET ROOMS. CITY CENTRE. 631 Pandora.

$25 — ROOMS, HOTPLATE. NONdrinkers. 3355 Cedar Hill. EV 5-1595.

SLEEPING ROOM, SUIT NAVY, near Naden. EV 2-1736.

HOTEL ROOMS TO RENT BY THE month. Bright. Moderate. EV 5-9166.

122 ROOMS WANTED

ELDERLY LADY WOULD LIKE 2 rooms in quiet home near Christ Church Cathedral. GR 9-5963.

125 HOUSEKEEPING ROOMS TO RENT

VISITORS. FURNISHED HOUSEkeeping rooms, everything supplied. Quiet district, 5 blocks city centre. Weekly rates. Reservations accepted. Mrs. Denison, 1007 Linden Ave. EV 4-6325.

SCOTT APARTMENTS

We cater to middle-aged and elderly tenants. Large, bright, fully furnished, light housekeeping rooms with or without private bath. $8 to $11 weekly. EV 2-1221.

ESQUIMALT — TWO-ROOM FURnished basement suite. Own entrance. Waterfront home. Utilities, linen, dishes included. $40. EV 5-6470 after 5 p.m.

BEDSITTING ROOM WITH KITchen. Everything supplied. Suit 2 people. $35 mo. Opposite park. 332 Douglas.

$30—WALKING DISTANCE. SUITable gentleman. Apply 819 Cook St. or at Brown Bros. Agencies Ltd., 1125 Blanshard St., EV 5-8771.

$20, $25, $30 and $35. MAIN FLOOR. Permanent hot water, refrigerator, some bedding and dishes. 127 Menzies St. Phone EV 2-8298.

BUNGALOW APT., UNFURNISHED self-contained 3 rooms and bath. Oil-O-Matic heat, all facilities, walking distance. $50. EV2-3876.

FIND THE HOME YOU WANT AT THE PRICE YOU CAN AFFORD BY READING THE HOUSES FOR SALE ADS IN HOMES ADVERTISED.

125 HOUSEKEEPING ROOMS TO RENT

LARGE, FULLY FURNISHED housekeeping room. Electric stove, fridge. All found. EV 3-5330.

FURNISHED GROUND FLR RM. Hotplate, fridge. Ladies only. Apply Room O, 1205 Fernwood, cor. Fort.

LIGHT HOUSEKEEPING ROOM with kitchenette and balcony. Working person preferred. EV 2-3295.

LARGE, CLEAN, FULLY FURnished, kitchenette, oil heat; everything supplied. EV 3-5511.

LARGE BED-SITTING ROOM, kitchenette, fully furnished. 1115 Princess.

LARGE FURNISHED ROOM, ALL found. $7 weekly. Moss Street. EV 3-9567.

LARGE ROOM WITH KITCHENette, everything included. 1048 Craigdarroch, EV 6-2351.

HOUSEKEEPING ROOM TO rent. Close in. Convenient to shopping centre. EV 6-1692.

3-ROOM UNIT, ALSO SINGLE room. All found. Garage. Phone EV 4-4742.

LARGE ROOM, KIT. GROUND, heated, close in, after 3 p.m. Ph. EV 3-6268.

ROOM FOR MAN. ALL FOUND. Sink, fridge. 1157 Johnson.

2 SMALL ROOMS, 2 LARGE RMS. Warm, reasonable. 210 Government.

ESQUIMALT, FURNISHED ROOM. Rock gas. Rent $28. EV 6-3694.

LARGE WARM ROOM, ALL found. 143 Government.

BRIGHT, WARM, UNFURNISHED. Electric stove, frig. EV 4-9717.

CLEAN HOUSEKEEPING ROOMS, all furnished. EV 2-1531.

BRIGHT FRONT ROOM, MAIN floor. Pensioner welcome. 816 Cook.

NICE RM. NEAR PARK, STORES. Low rent. 202 Montreal. EV 3-6444.

BY WEEK OR MONTH. QUIET, clean, close in. EV 3-0159.

$32.50. TWO STUDENTS SHARE lge room. 3355 Cedar Hill. EV 5-1595.

ROOMS, SUITE, CLOSE IN. LOW rent, children OK. EV 4-6754.

$7, $8.25 AND $12 WEEKLY. ALL found. 1256 Yates.

CLEAN, FURNISHED ROOM, ALL found. Close in. EV 3-9326.

126 HOUSEKEEPING ROOMS WANTED

BED-SITTING ROOM, WITH KITchenette. 1218 McKenzie.

128 FLATS, APTS. TO RENT—FURNISHED

AUTUMN RATES

Thunderbird Motel. Near Downtown. Entrance Beacon Hill Park. Reasonable. Daily, Weekly, Monthly Rates —EV 5-4761. 600 Douglas.

WINTER RATES

Cambridge Motel, 345 Island Highway, 1, 2, 3, 5-room suites. Close to bus, stores and school.

DE LUXE SUITES, COLLINGWOOD Apartments, 975 Fairfield Road. Walking distance to town and park, on bus route. Modern, fully-furnished 1 and 2-bedroom suites. New furniture, parking and TV; maid service. Weekly or monthly rates. Phone EV 2-2642 between 3-8 p.m.

AVAILABLE NOV. 1. 2-ROOM suite with private bath. Quiet, convenient area. Automatic laundry. Off-street parking. 1 or 2 adults. $60 per month, all inclusive. Phone EV 2-3090 or apply 1617 Belmont, to view.

MORROW CREST COURT OFFERS 2 and 3-room fully furnished self-contained suites. $65. In 8 acres of garden. Children's playground. Laundromat. Close to bus, school and stores. GR 9-9002.

FURNISHED BED-SITTING ROOM and kitchenette. All utilities supplied. Automatic heat. Nice and quiet. $40. 1527 Camosun. Call EV 5-0204.

TWEEDSMUIR MANSIONS. AVAILable September 22, 1-bedroom suite. Completely furnished. Living room, dinette and electric kitchen. Ground floor. $115. EV 3-4548.

YOUNG MAN, 25, HAS FULLY furnished 3-room suite, TV, telephone, etc. Wishes to share same. Your total cost $40 per mo. Phone after 6 EV 6-3826.

4-ROOM LOWER DUPLEX, CLOSE in. Nicely furnished with fridge and washing machine. $59.50. 947 Meares. GR 9-3256.

FOR LEASE, 5-ROOM FURNISHED suite, 485 Lampson St., Esquimalt. Rent reduced for light caretaking duties. EV 4-1301.

3 - ROOM, SELF - CONTAINED, steam heated, washing facilities. No children. $65. Leland Apartments, 2512 Douglas.

BACHELOR SUITE. MODERN electric range. $55. Hillside-Quadra district. 2532 Vancouver St. Phone EV 2-9447.

ESQUIMALT. CLEAN, 3-ROOM upper duplex. Furnished or unfurnished. Child welcome. $60. Phone EV 2-8311.

$75 — ESQUIMALT SEAFRONT — Bachelor suite. Includes all services plus range, fridge, TV and radio-phonograph. EV 2-9644 after 5 p.m.

OAK BAY APARTMENT, 2 BEDrooms. $125. C. G. Heisterman & Co. Ltd., 1121 Blanshard St. Phone EV 3-4161.

FAIRFIELD. BRIGHT 3-ROOM suite. Private bath. Close in. Bus stops. Fridge, stove, heat, hot water. Adults. EV 4-3327.

BASEMENT SUITE, 3 ROOMS. Private entrance and bathroom. GR 9-5513.

REDUCED RENT FOR LARGE 2-room suite. Light caretaking duties. Mr. Michael, 12-2 p.m., EV 6-3842.

SELF-CONTAINED SUITE — Bright, warm, reasonable. 840 Craigflower.

DELIGHTFUL GORGE VIEW suite. Frigidaire, heat, light and hot water included. $85. EV 5-7424.

LANGFORD — COSY 2-ROOM suite, self-contained; fridge, washer; garage. GR 8-3101.

$35, 2 RMS, OIL HEAT, FRIG, share bath. 1330 Pembroke. Phone EV 2-0729.

FIELDS APTS. OCT. 1. NICELY furnished one-bedroom suite. Fridge and range. $70. EV 5-8054.

BACHELOR SUITE FOR RENT. Rent moderate. Central location. EV 5-9166.

LARGE 2-ROOM SUITE. CABINETS and sink, ground floor. $35. 2943 Bridge Street. Suite 4.

2-ROOM SUITE, CITY CENTRE. Middle aged lady preferred. Ph. EV 4-5058 or EV 4-9554.

FULLY FURNISHED 1-BEDROOM suite, situated on beautiful Willows Beach. Available 15th. EV 3-4928.

3-ROOM BASEMENT SUITE. SUIT couple with child. EV 2-1229.

CLEAN 3 RMS, ADULTS, FRIDGE, heat. $45. 1070 Davie. EV 2-7208.

2-ROOM UPPER SUITE, 1 OR 2 persons. 906 Cook St. EV 2-1930.

128 FLATS, APTS. TO RENT—FURNISHED

2, 2-ROOM SUITES, $50 and $65. EV 5-2954 or EV 3-9693

ESQUIMALT. BRIGHT 2 ROOMS, sink, electricity, $40. EV 2-5339.

JUBILEE—QUIET 3 ROOMS, SELF-contained. Adults. EV 3-4680.

TWO-ROOM SUITE WITH BATH. Private entrance. EV 3-3080.

2 AND 3-ROOM SUITES, SINK AND cupboards. 440 Bay St. EV 4-3750.

4-RM STE. ALSO BED-SITTING. furnished, $20. EV 4-7897 after 6.

3-RM DUPLEX, SELF-CONTAINED. References. 816 Cook.

BED-SITTING ROOM AND KITchen. Business person. EV 4-3308.

$42.50 BACHELOR APT. BRIGHT, warm, quiet. EV 3-2985.

WORKING GIRL HAS HOUSE TO share with same. EV 3-2549 after 6.

2-ROOM SUITE, $50 PER MONTH. All found. EV 5-7016 after 5 p.m.

129 FLATS AND APTS. TO RENT UNFURNISHED

HEATED SWIMMING POOL

New, modern suites from $78. Colored stoves and fridges. Automatic washers and dryers. Drapes, exhaust fans. TV outlet, garburetors. Apply Suite 109, 532 Dallas Road.

NEW WING, OPENING OCTOBER 1

One and two-bedroom suites featuring wall-to-wall carpeting. See manager. 532 Dallas Road.

BROWN BROS. RENTALS

$105. STERLING COURT, 2071 Oak Bay Ave. — 3-bedroom family apt. Elec range and fridge. Automatic laundry. ALSO 2-bedroom apt available.

$90. WALLMERE APTS. Eastdowne and Haultain—Newly decorated 1-bedroom suite. Elec kitchen, auto laundry. Nice view.

$105. FERNHILL APTS. Esquimalt—2-bedroom suite. Sea view, high location. Elec kit; Automatic laundry.

$40. WICK BLD, 1093 Foul Bay Rd. —Bachelor suite. Gas range.

For further information please call Brown Bros. at EV 5-8771 anytime.

BRENTWOOD WATERFRONT

New, modern, unfurnished 3-roomed suite, new fridge and stove. Attractively decorated. Rent $75, includes heat and water. Phone GR 4-1678.

AVAILABLE OCT. 1—ATTRACTIVE upstairs, 2-bedroom apartment with lovely view of Gorge; $79.50 per month includes electric stove, fridge, garage, heat and water; adults only. Catherine Court, 992 Gorge Road West. EV 3-2558.

BACHELOR SUITE

Available for quiet tenant who appreciates good accommodation and lovely surroundings. $55 per month. J. WILLIAMS, Northwestern Securities of Victoria Ltd., EV 5-6741 or EV 6-1696.

$85 PER MONTH. 3-ROOM apartments. New building near Beacon Hill Park and waterfront. Refrigerator, electric stove, laundry facilities. Arthur E. Haynes Ltd., EV 3-3823.

AVAILABLE OCTOBER 1ST, MODern 1-bedroom suite, newly decorated, electric range, fridge, laundry facilities, $80. Southgate Apartments, corner Cook and Southgate. GR 9-4024.

AVAILABLE IMMEDIATELY, 3 rooms, self-contained. Upper suite. Electric stove and own entrance. Day care of child for working mother. EV 2-2898.

BACHELOR APARTMENT, BED-sitting room, kitchen including electric range, refrigerator, bathroom. Oak floors. $60. F. N. Cabeldu Ltd. EV 3-7174.

CLEAN, 3-ROOM, SELF-CONtained suite. Murphy bed, buffet, range. Near Central Park. Immediate or Oct. 1. Rent reasonable. EV 2-2523.

$47.50, FAIRFIELD, 2-BEDROOM, bright, spacious suite overlooking Hollywood Park. Near bus stop, stores and school. C. N. Montague Co., EV 4-9318. EV 3-5967.

3396 DOUGLAS ST., PARKDALE Apts. $52.50 including garage and oil kitchen range. Large airy two bedrooms especially suited for family. Phone EV 4-3650. GR 7-2881.

3 ROOMS AND BATH, SELF CONtained, second floor. Stove and frig supplied. $30 per month. Water only supplied. Apply Hillside Pharmacy. EV 4-1632.

FAIRFIELD, SELF-CONTAINED modern suite. Ideal for young married couple. Use of automatic washer. Rent $55 includes utilities. 1333 Carnsew. EV 2-8782.

BEACON HILL PARK

Very well heated. 2 bedrms, top floor, everything automatic. Nice view. Adults. $95. At bus stop. EV 2-7405.

1, 2 AND 3-BEDROOM SUITES, self-contained. Walking distance. Suit couple or family. 120 Menzies. Ph. EV 5-8265, EV 2-4973.

THREE-ROOM APARTMENT, $60 a month, which includes automatic oil heat and hot water. 1346 Carnsew. EV 5-3252.

3-ROOM SUITE, MODERN ELECtric range. Hillside-Quadra district. $60. 2532 Vancouver St. Phone EV 2-9447.

NEW, 3-BEDROOM DUPLEX, block from Shelbourne shopping centre. Automatic oil heat supplied. $95 month. Adults only. EV 4-8263.

ONE AND TWO-RM BACHELOR suites. Vacant. $35 and $43 mo. Elec stove. Walking distance. Phone EV 4-9305. Financial Survey Ltd.

SELF-CONTAINED 3 ROOMS AND sun porch, ground floor, city centre. Quiet couple, no children or pets. EV 4-5058 or EV 4-9554.

2460 QUADRA—LARGE ROOM, KITchen with stove, fridge, bathroom, $67, including heat, hot water. Suit 2 bachelors. GR 5-2427. EV 2-2157.

CLOSE IN, ROOM WITH KITCHenette, range and fridge; $36 month. Canada Trust Co., EV 2-8111.

CLOSE IN, MODERN. STOVE AND frig. 1 and 2 bedrooms. $65 to $85. Apply E. E. Heath, 625 Yates.

NEW 3-ROOM SUITE, NEAR town. 1445 Brook St., $65. Available Oct. 1.

ESQUIMALT — MODERN, 3-ROOM suite. Electric stove, heat, light, water. $77.50. EV 4-2738 after 5.

CLEAN, 3-ROOM SUITE, OWN ENtrance; heat and water supplied. Baby welcome. 1511 Bank Street.

VIC WEST — GROUND-FLOOR suite, electric stove; adults; $60. 637 Pine Street. EV 2-3959.

$85 INCLUSIVE, 1-BEDROOM upper duplex, garage. EV 3-3151, to 7 p.m.

FIELD APTS. LARGE ONE-BEDroom suite. Gas stove, TV outlet. Laundry. Oct. 1. EV 5-8054.

3-RM SUITE, SELF-CONTAINED, heat, hot water supplied, $75. 1123 Rockland. EV 2-7663.

$50—NEAR BUILDINGS. GROUND floor, 2 rooms, kitchenette, range, bathroom. Nice garden. GR 7-3089.

SEACREST, BEACH DR. 2-BEDroom de luxe suite. Lovely view. Adults. EV 5-3081. EV 2-3654.

WALK TO TOWN. GROUND FLR., 2 bedrms, redecorated, every convenience, $85. EV 3-4431.

MODERN 3-ROOM SELF-CONtained suite within walking distance of Naden. EV 5-8859.

3-ROOM SUITE, SELF CONtained. Stove, fridge, 3-piece bathroom. Close in. EV 4-4058.

TWO-BEDROOM DOWNSTAIRS apartment. Self-contained, heated. $52. Selkirk Avenue. EV 3-3317.

SELF-CONTAINED SUITE, FIVE rooms, oil furnace and range. Phone EV 5-9511.

TWO-BEDROOM DOWNSTAIRS apartment. Self-contained, heated. $52. Selkirk Avenue. EV 3-3317.

DUPLEXES—4 ROOMS AND BATH, newly decorated. Oil ranges. $50 and $55. GR 9-5049.

$45. 3-ROOM UPPER DUPLEX. Elec range, patio, oil heat. 540 Manchester. EV 4-1755. EV 5-4965.

SELF-CONTAINED GROUND floor. Close in. De Cosmos Apts. EV 6-3929.

OCT. 1. 3-ROOM SUITE WITH bath. $45 per month. 2672 Shelbourne.

3 ROOM AND BATH, HIGH QUADRA district. Evenings EV 4-6343.

3-ROOM UPSTAIR SUITE, JUBIlee district. $50. EV 5-5335.

$67.50—ESQUIMALT, MODERN 3 rms. 610 Nelson. EV 4-7303.

129 FLATS AND APTS. TO RENT UNFURNISHED

1466 EDGEWARE, 2-BEDRM UPper suite, newly decorated; $50 per month. Key at Douglas Realty Ltd., EV 5-8784 anytime.

NEW APT.

Rosalma, 1 and 2-bedroom suites. Fridge, stove, hot-water heat. 841 Esquimalt Road. EV 2-1551.

LOVELY 4-ROOM AND BATH. OIL stove. Owner supply heat and water. $50 per month. EV 4-7042 or EV 4-5473.

OAK BAY — 1-BEDROOM SUITE, self-contained, newly decorated. Hot-water heat. Stove and refrigerator. $67.50. EV 5-6567. EV 5-2494.

LARGE 3-ROOM SELF-CONTAINED suite, main floor. Washing facilities, new stove. EV 5-7278 after 2.30 p.m.

$65. MODERN 3-ROOMED APARTment, heated, electric range and refrigerator. Phone EV 4-1843 or GR 9-1198.

LARGE BED-SITTING ROOM WITH fireplace and bookcases, kitchen and private bathroom. Scurrah Block, Yates St. $65. EV 2-5106.

FAIRFIELD, NEAR PARK, HOSP. Bright bachelor suite, bath. Murphy bed, range, fridge, HW heat. Quiet blk. $45. EV 2-1708. 421 Vancouver.

3-ROOM, LOWER DUPLEX, SELF-contained, 3-piece bath. EV 4-9164 after 4.30, all day Saturday and Sunday.

QUADRA AT BAY — REDECorated, 1-bedrm suite; stove, fridge; $75, heat and water included. Phone GR 5-2427 or EV 2-2157.

$50. COMFORTABLE 3-ROOM BASEment suite; with stove and fridge. $55. Large lawn and garden with fruit trees. Nov. 1. GR 8-4288.

MODERN 2-BEDROOM APARTment. Range, light, hot water and oil heat supplied. 1225 Rudlin St.

ESQUIMALT — 3-ROOM SUITE, electric fridge and stove. Private entrance. EV 5-2259 after 5 p.m.

HEATED 3-ROOM SUITE. PRIvate entrance, range, fridge, fireplace. $60. EV 2-8395.

3 ROOMS, $55, INCLUDES ALL utilities. Worth investigating. On bus line. EV 4-7906.

WARM 1-BEDROOM SUITE. TV, garage. Oct. 1. EV 4-6885 or 1510 Clive Dr.

3 - ROOM SELF - CONTAINED apartment. Rent $40. Also 2-room suite. Call GR 7-6882.

2-BEDROOM LOWER DUPLEX, near Vic High. EV 2-7382 after 6.

ONE-BEDROOM SUITE. CLOSE TO Naden. $67.50. EV 2-3346.

OAK BAY AVE.—GROUND FLOOR, self contained. $55. Adults. EV 2-4728.

3-RM STE. GROUND FLR. HEAT, frig. close in. $65. EV 4-2878.

$70. LGE. 3-RM. MODERN APT. Warm. HW heat, laundry. EV 2-6333.

$50. 3 ROOMS, HEAT AND HOT water, bath. Central. EV 2-5303.

132 HOUSES TO RENT FURNISHED

WATERFRONT COTTAGE, GORdon Head. Suitable for couple. Heat, light, water. Gardener supplied. $100. References please. F. N. Cabeldu Ltd. EV 3-7174.

CONGENIAL GENTLEMAN TO share 3-bedroom fully furnished private house with 2 other gentlemen. EV 2-5379 after 5 p.m.

FULLY FURNISHED HOUSE, waterfront, very reasonable rent to suitable tenants. 2 adults. GR 7-2619 or EV 2-7997.

4-ROOM COTTAGE ON GORGE waterfront. Partially furnished. $65 month. Sorry, no children, please. Call Victoria Realty, EV 2-9145.

WARM BUNGALOWS, $50 TO $75, utilities included. GR 8-4212.

COLWOOD COURT — SPACIOUS bungalows, trailer park. GR 8-1823.

133 HOUSES TO RENT UNFURNISHED

JUBILEE

4-Roomed home plus basement suite which is furnished to rent for $100 per month. Basement suite should bring in $50 per month. Phone S. Stephens of Taylor Spittal Ltd. at EV 4-9308 or EV 3-7844.

BROWN BROS. RENTALS

$75. 35 LEWIS ST.—1-bedroom SxS duplex. Gas range. Heat included.

$85. 1693 FORT ST.—2-bedroom SxS duplex. Jubilee. Elec range and fridge.

$90. 17 GOVERNMENT ST. — 2-bedroom SxS duplex. Oil heat. Sea view.

$70. 1421 GRANT ST.—Upper 2-bedroom duplex. Gas range. Heat included.

$35. 4400 TYNDALL—5-room house. W/C furnace.

For further information call Brown Bros. Agencies Ltd., EV 5-8771 anytime.

2314 OAK BAY AVE.—4 bedrooms, oil heat, $80.

1955 FAIRFIELD PLACE — 2 bedrooms, $67.50.

1581 MILEVA LANE (Gordon Head) —$50.

535 WEST BAY TERRACE—3 bedrooms, new duplex, heated. $105.

1622 JUBILEE AVE.—2 bedrooms, side-by-side duplex. $72.50.

ESQUIMALT—New, fine view, 3 or 4 bedrooms, $150.

C. G. HEISTERMAN & CO. LTD. 1121 Blanshard St. EV 3-4161

WILSPENCER PLACE

New 2-bedroom de luxe duplex in the exclusive Rockland district. Full dining room, twin-size bedrooms, full basement. Rent $100. Available Oct. 1. Call E. J. Butler, EV 5-1232. Douglas Hawkes, 817 Fort St.

MODERN SIDE-BY-SIDE DUPLEX suite, 5 rooms. Complete with range and utility equipment. No steps. Good residential location. Highly recommended. $115. Newstead Realty Ltd. Ph. EV 4-8117 or EV 3-3085.

LANSDOWNE, 2-BEDROOM, SIDE-by-side duplex. Full basement, drive-in garage, dinette. Available Oct. 16. $100. To view phone owner, GR 7-3100.

FOR RENT—4-ROOM BUNGALOW, 1329 Denman St. $70 a month. For further particulars contact Town & Country Homes Ltd., 851 Pandora. EV 2-7276.

ONE LARGE 3-ROOM AND BATH duplex. Hot water, heat included. Gas stove. Phone EV 6-2846 or EV 5-3038.

DE LUXE, NEARLY NEW, SIDE-by-side duplex. 3 bedrooms. Oil heat, basement, garage. Close to schools. EV 2-3286.

PRIVILEGED TO SUBLET, DUplex in Fairfield. 5 down, 4 up. Suitable for 2 families who want to live in same house. GR 5-2802.

LAKE HILL

4-room cottage and garage. Newly decorated. Lease if desired. $50 month. Harry Foster Ltd. 1732 Douglas. EV 2-2101.

FOUR-ROOM COTTAGE ON GORGE waterfront. Oil stove, heater and fridge supplied. Available now. $50. EV 5-1132.

2-BEDROOM HOME CLOSE TO town. Rent $40. Available immediately. Phone Canada Trust Company. EV 2-8111.

OCTOBER 1ST, MODERN, 2-BEDroom house. Close to Naden. Oil heat. EV 6-4192.

$47—4-ROOM LOWER DUPLEX—Save money. Live close in. Oil heat. Children OK. 1019 Mason. GR 9-3256.

MODERN SIDE-BY-SIDE DUPLEX. 1 bedroom, Esquimalt. $65. Phone EV 3-7558.

5-ROOM DUPLEX SUITE, STUCCO bungalow. EV 3-6675. 2311 Blanshard.

COLWOOD, 2-BEDROOM DUPLEX. Automatic heat. Gas stove. 587 Heatherly Road. $60. EV 2-7711.

SMALL, 2-BEDROOM HOUSE, OIL stove, garage, waterfront property. Phone evenings, GR 8-2696.

2-BEDROOM FAIRFIELD DUplex. Oil-O-Matic. Close to everything, good district. GR 9-3873.

LAKE HILL — NEW 6-ROOM DUplex. Phone after noon or eves., GR 9-4664.

$30, 3 ROOMS, GAS RANGE. Adults. 645 Dunedin. EV 3-9138.

CADBORO BAY, 2-BEDROOM DUplex. Range, heater, $49. GR 7-3279.

LGR. 2-BEDRM UPPER DUPLEX, Fernwood district. $60. EV 3-1995.

3-ROOM SUITE, $50. 1455 ELFORD. EV 3-8805.

OAK BAY AVE. 3-ROOM SUITE, heated. Adults. EV 5-1093.

BRIGHT ATTRACTIVE STE., KIT. bath. Hawthorne Lodge. 439 Cook.

WALKING DISTANCE. 3-ROOM suite. EV 4-4012.

CLOSE IN 2-BEDROOM DUPLEX. $50.00. EV 4-5976.

1 AND 2-BEDROOM STES. FUEL, water included. $45. EV 3-0902.

133 HOUSES TO RENT UNFURNISHED

WATERFRONT PROSPECT LAKE

Very desirable two bedroom bungalow. New property with nice view. De luxe equipment includes Electric Washer, Dryer, Range, Frig., Dish Washer and Deep Freeze.

P. R. BROWN AND SONS LTD.

762 Fort St. EV 5-3435

HOUSE FOR RENT, 6 ROOMS, Fairfield. Rent $75. EV 2-4170.

DUPLEX, 2-BEDROOM, FAIRfield. $70. Byron Price, EV 5-2458.

FAIRFIELD, LARGE 3-BEDROOM duplex, $110 month. EV 5-7818.

REDECORATED 6-ROOM HOUSE. EV 4-2781.

134 HOUSES WANTED TO RENT

ADULT FAMILY OF 3 WILL PAY up to $115 on year's lease with purchase option for 2-3 bedroom modern home in good district — basement not necessary — references. Please call J. Golby of Colony Realty Ltd., EV 6-3231 anytime.

NOV. 1, EASY ACCESS VETS' Hospital—2 bedrms, garage, wired for range. Careful tenants, both work. F. Richardson, EV 5-6741. Northwestern Securities of Victoria Ltd.

YOUNG COUPLE—NO CHILDREN —require small home, James Bay or close. $70 - $85 with option or will buy now. Jim Golby of Colony Realty. EV 6-3231 day or night.

OCT. 1-15, COUPLE WANT 2-bedrm duplex, bsmnt, heated or oil heat. Reasonable. GR 9-1266 eves.

3 BEDROOMS, OIL HEAT, 220 wiring, full basement, 2 years' lease, $100 month. EV 6-1091 after 6 p.m.

137 HALLS, STORES, OFFICES TO RENT

2,000 SQUARE FEET—Store, office and workshop close to the Royal Theatre. Plenty of parking, easy loading and extra storage available. $175.

CITY HALL AREA—Modern store, approx 19' frontage, 48' depth. Heated. $175.

BRIGHT OFFICE—In the Yarrow Building. Ideal for insurance, legal or business office. $71.

WALK UP—Office on Fort Street—right downtown. Heated. $22.50.

THE ROYAL TRUST CO.

1205 Government St. EV 3-4126

STORAGE OR LIGHT MANUFACturing space, 3,000 sq. ft., one floor, complete with loading dock and 400 ampere 3-phase electrical. 1,800 sq ft heated area on level above with loading. Also 2 level separate bldgs, 40x12 ft., suitable for electrician or plumber. Contact Mr. Mielen, Tele-Tech Services Ltd., 1202 Wharf St.

HALLS FOR MEETINGS, ETC., available at reasonable rates. Also sample rooms, and a warm, sunny office to rent. Williams Building, 749 Broughton St. EV 3-3569.

DOWNTOWN OFFICE RENTALS from $15 upwards. Heisterman & Co., 1121 Blanshard. EV 3-4161.

138 MISCELLANEOUS TO RENT

GOOD TV FOR RENT; ALSO player piano. $10 month each. Ph. EV 5-1595.

141 MORTGAGE LOANS

WE PAY HIGHEST CASH PRICES FOR MORTGAGES AND AGREEMENTS

WE ALSO HAVE MONEY FOR NEW FIRST AND SECOND MORTGAGES. CURRENT INTEREST RATES. REPAYMENT TERMS, 1 TO 20 YEARS.

Contact ERIC CHARMAN General Manager

COMMONWEALTH MORTGAGE CORPORATION LTD.

SUITE 517, 620 VIEW STREET PHONE EV 5-5117 or EV 5-9612

FIRST MORTGAGES

TO CONSOLIDATE DEBTS TO RENOVATE OR BUILD TO PURCHASE A HOME

We have funds available for new or older homes in Greater Victoria and surrounding districts. Privilege to repay without notice or bonus.

SEYMOUR E. BUSHE & SONS LTD. Rm 310, 612 View St. EV 5-6022. Eves. EV 5-7530.

MONEY TO LOAN

We have the following amounts available for first mortgage:

$1,000	$1,500	$2,500	$3,000
$3,500	$4,000	$4,250	$4,500
	$5,000	$10,000	

Current Rates of interest

No Delays — Quick Decisions

BROWN BROS. AGENCIES LIMITED

1125 Blanshard St. EV 5-8771

I CAN USUALLY OBTAIN A better deal for you on your 2nd mortgage or agreement. Loans arranged on 2nd mortgage security or outright sale.

COUNTRY 1ST MORTGAGES

PROGRESSIVE BUILDING MORTGAGES (City and Suburban)

DOUGLAS HAWKES, 817A Fort EV 4-7128 (after hours EV 5-2589)

MORTGAGE MONEY AVAILABLE. Funds on hand and immediately available for mortgage loans, quick decisions—repayment to suit. Current rate of interest. Consult our mortgage department. Mortgages and agreements purchased.

P. R. BROWN & SONS, LTD. 762 Fort St. Phone EV 5-3435

WE ARRANGE MORTGAGE INvestments just the way you want them, and supply payment schedules to both borrower and investor. We purchase 1st and 2nd mortgages and agreements for cash. Call John Blair Ltd. EV 5-3742.

WANTED TO PURCHASE

Agreements and 1st and 2nd mortgages. Cash waiting. Quick decisions.

A. BERNARD & CO. LTD. 629 Fort Street. EV 4-9335

HAVE SEVERAL NHA LOANS available. Also money for construction at 7%. Prompt attention. Bill Felton, EV 5-8784 anytime. Douglas Realty Ltd.

PRIVATE MORTGAGE FUNDS available immediately, large or small amounts. A. Bernard & Co. Ltd., 629 Fort Street. EV 4-9335.

142 WANTED TO BORROW

$4,000 7¼% 1st MORTGAGE REquired. Payments $50 month. 4-year term. Security basement residence in excellent condition inside and out. Please call Mr. Hawkes at Douglas Hawkes Ltd., 817A Fort St., EV 4-7128 (res. EV 5-2589).

8% ON $10,000 1ST MORTGAGE, 15 years. Victoria Press, Box 1441.

145 BUSINESS OPPORTUNITIES

DOWN TOWNER

HERE IS one of the best buys in Victoria. This building shows a Net of OVER $10,000 per year. Here is your opportunity to make a wonderful income and a large capital gain, as the property is doubling in value each year. Full price $75,000

Peter Brown, EV 4-5022. EV 5-5026.

THE CITY BROKERAGE

1018 Blanshard EV 4-5022, EV 4-5016

EXCELLENT OPPORTUNITY

New service station to lease, with stock and equipment. GR 8-6313 till 5.30; GR 8-1668, after.

CALIFORNIA PROPERTY, INcome, fully rented, commercial possibilities. Trade, exchange or sell. Principals only. EV 4-4456.

145 BUSINESS OPPORTUNITIES

VALUABLE INVESTMENT LOCATION

1147 FORT STREET

Here is your opportunity to use this sedate large home partially for living and business operation, or let for good revenue. Large airy rooms with two good kitchens and separate entrances. Taxes $283 approx.

ASKING PRICE $14,000

Low down payment will handle.

Apply

THE CANADA PERMANENT TRUST COMPANY

714 Fort Street EV 4-9375

12 Suite Apt.

Plus caretaker suite. 4 yrs. old in excellent city location. Showing better than average returns. Easy financing to present 5¼% mtge. Will accept home or duplex as part payment. All enquiries appreciated in relation to rentals and the low operating costs of this excellent buy for full price $82,000

Call Ed Thomas, GR 7-6882; office EV 5-8704.

SxS Duplex

In Fairfield, 2 bedrms each side. HW heating, excellent returns, will TRADE for 3-bedrm home. Full price $15,700

Contact Bob Heath, EV 5-8704 or eves. EV 5-5550.

Frank A. Martin Agencies Ltd. 1114 Blanshard Street.

FOUR-SUITE APT

This modern four-unit apartment block is only 6 years old and consists of 2 large two-bedroom suites and 2 large one-bedroom suites all with stoves and refrigerators. The suites all have hardwood floors, front and rear entrances and a master TV antenna for all suites. The heating system is automatic oil hot water, domestic water is heated by an automatic electric tank. The block is ideally situated in relation to shopping area, and Jubilee Hospital. ($7,000 down will handle). Price only $32,500

M. H. Dixon, evenings EV 6-1036

THE ROYAL TRUST COMPANY 1205 GOVERNMENT ST. EV 3-4126

MOTEL BONANZA

This is the best paying motel on Vancouver Island per unit. Smart and modern in a top location. Capacity rentals the year round. All daily rates. With twenty units this operation grosses over $40,000 per year. Auditor's statement available. Excellent living accommodation for owner and family. This business pays over 20% net after mortgage payments on an investment of $88,000. Full price $188,000

Contact M. Harris, GR 7-1811.

Morey & Johnstone Real Estate Shelbourne Plaza

BONUS BUYS

THREE SUITES FURNISHED

All self-contained in good rental area. Everything in A-1 condition. Large lot. Pkge. oil heat. Asking $12,750

SIX SUITES, FURNISHED

Choice Fairfield location, HW oil heat, three baths. Owner ill and desperate to sell, will consider all reasonable offers and open to some trade. Asking price $22,000

For further information call Allan McGillivray, Res. EV 2-4879.

BOORMAN INVESTMENT CO. LTD. 611 Fort St. EV 3-7124

5 SUITES

Fairfield close to city, park, always rented, 4 suites plus 3 bedrooms, dining room and living room for owner on main floor. Asking price for this clear title property is only $18,000. Owner will take 2-bedroom basement home as down payment or $5,000 down. No deferred maintenance. Call now. STAN ROZYLO. Northwestern Securities of Victoria Ltd. EV 5-6741 or EV 4-6104 anytime.

REVENUE Open to Offers

Three suites bringing in $185 per month. Walking distance to town, on a quiet street, close to schools, shopping centre and transportation. Owner transferred and will consider any offer. Asking price $11,950

EV 4-8126 J. Speiman EV 5-7803

PEMBERTON, HOLMES LTD.

CAFE CITY CENTRE $3700

This smart cafe in the centre of town seating 52 and having mostly new equipment is now for sale at the low, low price of $3,700, with some terms. Good lease available and rent at $150 per mo. For information regarding Profit and Loss statement call Gordon Marshall at EV 2-2157, or GR 9-2725. Western Homes Ltd.

Duplex

Your chance to move into a good oil-hot-water-heated duplex. Let the other fellow pay your rent. Located in desirable Fairfield. Can be yours with excellent terms on a full price of $15,700. Will consider trades. For immediate service call Bob Heath at EV 5-8704, eves. EV 5-5550.

Frank A. Martin Agencies Ltd. 1114 Blanshard Street

APARTMENTS

Temporary conditions and the fact that there are vacancies in town have made a BUYERS' MARKET. I have FIVE blocks from 5 to 19 suites that will show over 10% net under present conditions. Price range $29,500 to $160,000. MR. SIMPSON. Town & Country Homes. EV 2-7276.

Must Sell

Sparkling up and down duplex, stone's throw from Jubilee Hospital. All self-contained, sep. meters, new pkge. oil heat, 220 wiring. It's a bargain at $10,500. Low DP. Call F. Campbell of J. H. WHITTOME & CO. EV 2-4255, res. EV 4-5572.

J. H. WHITTOME & CO. LTD.

WATERFRONT

OAK BAY

10 suites plus house for owner. Suites newly decorated. No vacancies. Constructed in 1953. Top rental area. Gross $15,750 yearly. Full price $120,000

Will take trade. Mr. Davies, phone EV 5-8784 anytime.

Douglas Realty Ltd.

SxS DUPLEX EASY TERMS

Fully furnished! Everything included! Hot water oil heat. A home plus revenue on very attractive terms to Right Party. Full price $10,850

Les MacArthur, EV 6-4854. King Realty EV 2-2131.

GROCERY, CONFECTIONERY AND MEATS

Close in. $90,000 turnover. Excellent equipment incl walk-in cooler. Clean stock. Short hours. Easily operated. Nice square store. Rent on lease. A well-established business. Full asking price $8,800 plus stock at invoice. Terms arranged. Stan Hyland, EV 4-9305 or EV 3-1234. FINANCIAL SURVEY LTD.

SUBDIVISION AND REVENUE

11 acres, duplex (rented), plus 5-room bungalow. This property is in Langford district and is ideal for subdividing. Full price $21,000. R. B. Brotherston, 117-K Sooke. Douglas Hawkes Ltd. EV 4-7128.

YOU CAN BECOME A PARTNER with a group of young business men in a new airline bush operation. We are interested in any amount of investment capital. Future of this business looks bright. Victoria Press, Box 1453.

145 BUSINESS OPPORTUNITIES

BARGAIN FOR CASH

First class coffee shop. Full-price $1,650 for quick sale. Mr. L. Yfo. EV 5-8088 or EV 5-8784 anytime. Douglas Realty Ltd.

NEW—16 SUIES, 1 BEDROOM, AT $70. Choice location. Will show 12% on investment. With 5% vacancy, 5% collection, 5% redecoration and repairs. $32,000 required. Reply Victoria Press, Box 1465.

147 EXCHANGE REAL ESTATE

LET'S GO TRADING

1. Equity of $4,000 in Oak Bay. 3-bedroom modernized bungalow. Value $13,750 plus. A-S $6,300 at 7% at $200 per month for revenue property.
2. Equity of $4,500 in city, 3-bedroom, oil-heated bungalow, value $8,900. Plus mortgage value $3,000 on lots or revenue property.
3. $12,000 equity in Ten Mile Point 4-year-old 3-bedroom home, value $23,500, for Oak Bay home or revenue property.
4. 3 acres, Cedar Hill Crossroad. Rocks and trees. Value $3,500; for small house.

Call Jack Mears at EV 5-7707 anytime.

MEARS & WHYTE OAK BAY REALTY LTD. 2188 Oak Bay Ave. EV 5-7707

MODERN 3-BEDROOM HOME, Gordon Head area. 1,380 sq. ft., sun deck, rumpus room and bar, wall-to-wall carpet. $15,000. Will sell or trade $6,500 equity for older home. GR 7-1357.

149 LISTINGS WANTED

INCOME PROPERTY WANTED

See your income property salesman. I only handle revenue property, duplexes to 30 suites, guest homes, etc. Clients always available. Call now for action. C. Mallett, EV 2-2157 anytime. Western Homes Ltd.

WANTED IMMEDIATELY FOR GENUINE CLIENTS COMMERCIAL BLOCK containing stores or offices and suites, downtown or in good business rental area. Down payment from $15,000 to $20,000. For IMMEDIATE ACTION please call Mr. Agar, EV 5-3742, John Blair Ltd., 620 View St. SPECIALIZING IN BUSINESS AND REVENUE PROPERTIES.

WILL TRADE 3-BEDROOM BUNGALOW in nice location as down payment on duplex or large house, suitable for duplexing. City Brokerage, EV 4-5022, Chris Plett, EV 2-5997.

LIST YOUR HOME WITH SAANICH Realty, 3943 Quadra St. for fast, courteous service. Phone GR 9-1195 and ask for Mr. Ditchburn.

150 HOUSES FOR SALE

TOWN & COUNTRY HOMES LTD.

851 PANDORA AVE. EV 2-7276

Move Right In $1000 Down

Good family home on quiet street near school and bus. Through hall, electric kitchen with dining space. Large dining room, living room, 2 bedrooms and 3-pc. bath down, 2 unfinished rooms up. Full high basement, drive-in garage. Full price $7,500 or $8,500 depending on whether you wish 1 lot or 2.

For particulars call Queenie Haddow

EV 2-7276 EV 5-8323

MAKE YOUR OWN DN PYMT

Situated high on Regina Avenue, 2 bedrooms, good-size LR, cabinet kitcheen, 3-pc Pemb bath, full bsmt, Oil-O-Matic heating, copper tank. Laundry tubs and completely finished room. Separate garage. Lot all fenced. Immediate possession. Full price $9650

Balance as rent. Taxes $130. Exclusive. Howard Blake, EV 2-7276, residence EV 2-6719.

QUICK TRICK!

For the smart, happy family who grab this bargain in a NEW, NEAT AND NIFTY 3-bedrm, full-basement bungalow. Large, bright living room, dining room, mahogany kitchen (utility off), Pembroke bath, oak floors, drive-in garage, level LAKE HILL lot. BIG DISCOUNT FOR QUICK SALE. LOW DOWN PAYMENT IF REQUIRED. Act fast by calling PHIL SIMPSON at EV 2-7276.

WATERFRONT

Beautiful modern 3-bedroom seafront home. Marvelous views, 1,700 sq. ft. floor space, 2-car garage, Hot water heat. Picture windows, sundeck. Close in Victoria. Price (terms) $26,000

Call owner, EV 4-5670

LAKE HILL BARGAIN

You will certainly get your money's worth out of this smart 2-year-old 3-bedroom bungalow. It offers you all the features you would find in a higher-priced home and is ideally located, 1 block from school and 2 blocks from bus and stores. Be the first to see this one as it is exactly what you are looking for. Priced at only $11,600 on your terms. To view call Ellwood Nault now at EV 6-3231. Colony Realty Ltd.

SECLUSION WITH TREES YET close to buses and schools. 2 twin-size bedrooms, large bright electric kitchen upstairs, laundry room with extra cupboards, big living room, family-size dining room, full basement, oil heat. Priced to sell. Call D. Scott, GR 9-5312 $12,600 Colony Realty, 2968 Douglas St.

3 HOUSES FOR SALE, 1 NEW AT 1530 Burton St., 1 renovated at 1007 Pakington St. Each has 2 bedrooms, automatic oil heat. No basement. For further details contact owner, 1007 Pakington St. or phone EV 2-0570 between 4 p.m. and 6 p.m.

GORGE WATERFRONT DUPLEX. Rewired, replumbed, oil heat, 3 bedrooms. Inside remodelled, outside to be repainted. Old but excellent condition. See the inside. EV 5-4677.

BY OWNER, 1,400 SQ. FT. DIFFERENT 3-br home, large family room, full enclosed basement for legal suite. Many extras. EV 4-0295, $19,500.

2 BEDRMS, MODERN HOME, 2572 Lincoln Rd., off Estevan near Uplands gate. Drive-in garage, oil heat. $12,500. Terms. EV 2-4355.

OWNER TRANSFERRED — MODERN 3-bedroom home in Langford, near school, bus. $1,000 down. GR 8-4187.

BY BUILDER, 2064 KENDALL, Lansdowne Park. 8-room de luxe rancher. Immediate possession. A. Politano. EV 2-6852.

BY OWNER—WILL TRADE New 3-bedroom home, near schools and buses. For smaller home. Phone GR 7-3503.

JUBILEE AREA, NEW, TWO-BEDROOM bungalow, oil heat, mahogany cabinets, attached garage. Phone EV 3-5674.

YOU'LL FIND, AS YOUR NEIGHBORS HAVE, THAT THE CLASSIFIED ADS REALLY WORK!

150 HOUSES FOR SALE

Mears & Whyte Oak Bay Realty

LTD. 2188 OAK BAY AVE.

CUTE AND COSY OAK BAY

Attractive white siding Bungalow with living room, modern kitchen, bedroom, bathroom and utility, with no steps, ideal for the retired. Close to buses, stores and church. Rewired, new plumbing and insulation. Net taxes $28! Discount for cash. Price with terms $7500

R. Reynolds at EV 5-7707 anytime.

CORDOVA BAY SEA VIEW COTTAGE

Lovely small cedar siding Bungalow only 9 years, set in a secluded English type garden. Spacious livingroom with Roman tile heatilator fireplace and cottage oak floors. 2 bedrooms with large closets. Cabinet kitchen. Attached carport. A picture book little property. Full price $8500

Call Jack Mears at EV 5-7707.

GRACE—SPACE MARINE DRIVE

Lovely large family home set in approximately 1 acre of secluded grounds. The spacious entry hall (with open staircase) leads to a really large family living room ideally suited to take a full-size concert grand piano. Separate dining room 15x15, and modernized cabinet kitchen. Upstairs are 4 excellent bedrooms and 2 bathrooms with an additional attic bedroom. There is a full concrete basement with a 2-pce. bathroom, and Oil-O-Matic heating. The grounds of this home are beautifully landscaped. The whole offering a very definite form of generous family life. Full price $22,000

Call Jack Mears at EV 5-7707 anytime.

SELECTED EXCLUSIVES

1. 1925 WATSON
Large, well-planned, 2-bedroom bungalow. Pleasant view over city. Basement has office and bedroom. $3,600 down, full price $14,700
2. 1715 HAMPSHIRE
Near Oak Bay Village, 3 bedrooms, large bright living room and dining room. Full basement, Oil-O-Matic heat. $3,800 down. Price $13,750
3. 2578 MACDONALD DRIVE, QUEENSWOOD
.89 of an acre. Nine-year-old bungalow in immaculate condition. Three bedrooms or two bedrooms and den. Owner leaving for the United States. Full price $15,750

Call Don Whyte at EV 5-7707 anytime.

BYRON PRICE

1314 Quadra Street

NHA MORTGAGES No Salary Restrictions

$2777 DOWN Or Less If Required CONTEMPORARY

A lovely contemporary-planned 3-bedroom home. Large open entrance with a large living room featuring an Italian marble fireplace with a suspended hearth. This room has 50-sq-ft picture window overlooking the surrounding area of Gordon Head. The dining room features sliding glass doors opening off onto a patio. There is an open stairwell with a wrought iron railing to the full basement. The kitchen is beautiful—nook area, extensive natural wood cupboards and a colored built-in G.E. range and oven. The bathroom, located between the 2 main bedrooms has colored fixtures and a vanity. The master bedroom has a nice view and features twin closets. It is located on a large lot and the carport extends the house. The exterior is siding and colored stucco. The front is being landscaped. Monthly payments (P and I) $88, 6¾% interest. Full price $15,675

Nelson Krienke or Charles Giddy, EV 5-2458 anytime

$2939 DOWN Or Less If Desired Siding Home on Park

A beautiful home, 1,205 sq. ft., with one of the choicest building sites in Victoria. It backs on a treed park, it has a high location and an unobstructed view. To blend with the trees behind, it has been finished in vertical and horizontal cedar siding. It has a through hall, large living room with a picture window and an interesting fireplace and bookshelves. The dining room is also on the view side—it's separate with easy access to one of the best functional kitchens you have ever seen. The equipment includes a G.E. built-in range and oven. Another extra is the separate breakfast nook looking out on the porch. The bathroom has colored fixtures. This is a "custom" designed home so much better than the so-called "NHA strawberry box." Monthly (P & I) $89.44. Full price $15,995

Victor Wong, EV 5-2458 anytime

IMPORTANT NOTICE OPEN HOUSE

Wednesday, 1 to 5 p.m. 200 Lagoon Rd.

Just cut through Belmont Park, down Ocean View Boulevard to Lagoon Rd. Featuring most attractive 5-rm stucco bungalow. Large bright rooms, ultra kitchen. Plus large extra lot with a fine cottage, for near relative or friend who must live close. Come out Wednesday to 200 Lagoon Rd. between 1 and 5, see this beautiful setting, enjoy the country atmosphere and spectacular ocean views.

Where Else Can You Buy Happiness for Only $13,900?

Dial Cliff Stretch EV 5-6741, Northwestern Securities of Victoria Ltd.

GORDON HULME LTD. Sidney GORDON HULME Royal Oak Ltd. Two Offices

TO SERVE VICTORIA AND THE SAANICH PENINSULA

OAK BAY

3 bedrms, LR, DR, roughed-in plumbing in basemt, drive-in garage. 2023 Kendal Street; also waterfront 42 and 107 Kingham Place, EV 4-3463.

BY OWNER

Lake Hill, 2½ miles City Hall, N.H.A. Immaculate 2-yr-old, 3-BR bungalow, close to shopping, schools buses. Full basement, ideal for suite; extras. Low down payment. Drop in at 960 Falmouth Road.

ROCKLAND AREA EXECUTIVE-type homes, 621 St. Charles, 1506 Montgomery. Both 1,600 sq. ft. with all the extras. Landscaped and fenced. Fully guaranteed, EV 5-7243. Open every evening from 6 to 8 p.m.

FAIRFIELD—$11,500

Immaculate bungalow, 2 or 4 bedrooms. Full basement. Oil heat and drive-in garage. Low down payment. J. McKay, EV 2-9644. Douglas Hawkes Ltd., EV 4-7128.

RADIO HIGHLIGHTS

CKDA 1220, Victoria; CJVI 900, Victoria; CFAX, 810, Victoria; CBU, 690, Vancouver; CJOR, 600 Vancouver; CKWX, 1130, Vancouver; KIRO, 710, Seattle; KOMO, 1000, Seattle; CKNW, 980, New Westminster

Most stations broadcast news bulletins on the hour and on the half-hour at early morning and evening peak periods.

Major newscasts: **CBU**, Vancouver, 7.30 a.m. (BBC news at 9 a.m.), 12.15 p.m., 5.30 p.m., and national news at 7 p.m. and 0 p.m **KIRO**, Seattle, 6.45 p.m., 11 p.m. **KOMO**, Seattle, 7 p.m., 11 p.m. News on the hour, **CKDA.**

FEATURES TONIGHT

6.15: Rawhide, CBU.

6.30: Musical Workshop, CJVI; Drama in Sound, CBU.

7.00: National News Review, CBU.

7:30: Stage 9, CJVI.

7.40: London Literary Scene, CBU.

8.05: Frank Sinatra, CJOR.

9.00: Ballads Through the Years, CJVI.

9.05: House Party, CKDA.

10.30: Mystery Dramas, CJVI; Choir Recital, CBU.

11.00: Latest in classical recordings, CBU.

THURSDAY

8.10: Al Smith at the Piano, CJVI.

8.35: Airport Interviews, CJOR.

8.45: Roving Reporter, CKDA.

9.15: Morning Concert, CBU.

9.30: Reg Stone at Organ, CFAX.

10.00: Six for One Quiz, CJVI; Homemakers, CJOR; Morning Concert, CFAX.

10.45: House of Horton, CBU.

11.00: Pianist Mary Syne, CBU.

11.15: Kindergarten of Air, CBU.

11.30: Showtime, CFAX; Off the Record, CBU.

12.05: Racing Scratches, CJOR.

12.10: Kiddies' Karneval, CJOR.

12.30: Farm Broadcast, CBU.

12.55: Marine weather and news, CBU.

1.00: Stories with John Dranie, CBU; Joe's Notebook, CJVI.

1:05: Butchart Gardens, CKDA.

1.30: Pop Concert, CFAX.

2.00: Beethoven Concert, CBU. Lost and Found, CKDA.

2.30: Trans-Canada Matinee, CBU.

3.30: Pop Concert, CFAX.

4.00: Rolling Home Show, CJVI.

5.10: Melody Ranch, CJOR.

SPORTS TONIGHT

5.45: Bill Good Sports, CBU.

10.55: Sport Scores, CKDA.

11.05: Who Beat Who? CJOR.

150 HOUSES FOR SALE

KER & STEPHENSON LIMITED

EV 5-3411 Day or Night
909 Government Street

BUSINESS OPPORTUNITY

98'x180' corner lot Dallas and Menzies, zoned for Apt. or Hotel. 12 stories. Revenue from 3 suites in older property $135. Opportunity to acquire at low price and hold for capital gain.

Mr. Vallance GR 7-1917 EV 5-3411 Mr. Nichols GR 7-3809

DRIVE BY 2560 VANCOUVER ST.

This is an attractive five-room bungalow ideally suited to a retired couple. Please do not disturb owner. Price $8000

Exclusive listing

EV 5-3411 Mr. Speed

AN ISLAND IN THE GULF

Nearly five acres with a beautiful outlook, nice beach and good anchorage for small boats. Price $10,000

W. E. Speed, EV 5-3411 anytime

OAK BAY LARGE FAMILY HOME

This fine old house has spacious rooms for living on the ground floor, with three large bedrooms and two smaller rooms upstairs. Its location, within one block of Oak Bay village, makes it most convenient for schools, stores and transportation. With very attractive terms to a good covenant. Only $13,700

J. H. Ford EV 5-3411 Larry Wagner

OUTSTANDING VALUE 7 ROOMS—2 BATHS

Colonial home (16 yr. 2 storey) 24' living room, DR., 4 bedrooms, H. W. Oil Heat. Big wooded lot. Only $13,950

Mr. Nichols EV 5-3411 Mr. Vallance

PANORAMIC SEA VIEW CADBORO BAY

Lovely 3-bedroom, American plan, split level with large living room; having one wall finished in mahogany. Panel and ranch stone, raised hearth fireplace. A view from all windows. Large sundeck and also roughed in rooms for 2 more bedrooms and bathroom. Roughed in rumpus room with Roman tile fireplace. Substantial N.H.A. 6% Mortgage. Priced to sell, with reasonable down payment $22,500

EV 5-3411, anytime

Larry Wagner J. H. Ford

BY OWNER, 2-BEDRM BUNG, 2 yrs. old, L-shaped LR and DR. Utility, tiled bathrm. Full cement bsmt. O-O-M. Rumpus rm in bsmt. 2-mile circle. $14,900. Principals only. Ph. EV 4-8394.

FOR HOMES IN COLWOOD, LANGford, see Grant & Jenkins, your local agents. Phone GR 8-1729.

150 HOUSES FOR SALE

HARRY FOSTER LTD.

Opposite "The Bay"

1732 DOUGLAS ST. EV 2-2101

Royal Oak—½ Acre LOVELY 2 BEDROOMS BASEMENT — O-O-M

OPPORTUNITY KNOCKS! Most attractive floor plan. Features large living room (golden oak floors and fireplace), mahogany cabinet kitchen with loads of dining area and pleasant views. 2 good bedrooms. FULL BASEMENT HAS ROOM FOR RUMPUS ROOM AND THIRD BEDROOM. Attached carport. Make an offer on full price $11,500

Call Herb Hodgson EV 2-2101, res. GR 9-2114

"CLOSE-IN" OIL HOT WATER IMMACULATE

$12,500 asked for this excellent bungalow. Large living room with fireplace, dinette, an electric kitchen your wife will really love, 2 twin-size bedrooms, 4-pce. pembroke bathroom. Full high basement with an EXTRA BEDROOM and drive-in garage. Nicely landscaped and stone fenced lot. A real pleasure to show anyone. Terms can be arranged. Please contact STAN HINDE, EV 2-2101 or EV 2-5790.

2680 SEA VIEW ROAD View — Seclusion

For immediate occupancy this charming home. Gracious living room with conical stone fireplace. Separate front-facing dining room. Beautiful electric kitchen, 2 bedrms with cedar-lined closets Large 4-pc bathroom with stall shower, 2-pc plumbing in the basement. Sweeping lawns and seclusion. Price $16,950

Terms

To view phone
C. Vining, EV 2-2101, GR 9-3786
L. Wright, EV 2-2101, GR 7-1659

GARDNER Agencies Ltd. 319 SCOLLARD BLDG.

A RARE FIND

Truly one of the best homes I have seen, 9 years old with 1,100 sq. ft. of perfectly planned living area. Living room with fireplace, separate dining room, 2 lovely bedrooms and a real work saver kitchen, auto oil hot-water heat. On a quiet street and beautifully landscaped lot. Only $11,900

Ian Rendle, Days, EV 5-1448; Eves, GR 7-3291 "Personalized, Courteous Service"

$7,000 FULL PRICE

Near new 3-bedroom house with carport, modern kitchen, good closets, gas, HW and stove. Good sized lot, fruit, shrubs, berries planted. New subdivision, near Langford school. About $1,000 down, balance $60 per mo. Taxes $95. Owner. GR 8-4247.

BY OWNER, 2729 BELMONT Avenue. View by appointment only. EV 4-0308.

MICKEY McNABEM

"THIS DIAL HERE LETS YOU KNOW WHEN YOUR NEXT PAYMENT IS DUE"

150 HOUSES FOR SALE

BROWN BROS AGENCIES LIMITED

1125 Blanshard Street
Member Real Estate Board
Member Multiple Listing Service

Phone EV 5-8771 anytime

SHELBOURNE PLAZA AREA VERY ATTRACTIVE

Beautifully built, spacious 3-bedroom home which has many extra features, for example: AUTOMATIC OIL HOT WATER HEATING, CLOCK CONTROLLED. Large NHA 5¼% mortgage with easy payments. Exclusive listing. Asking price with excellent terms $14,900

Mr. Lawson, EV 5-8771 anytime.

JUBILEE AREA

Don't miss seeing this attractive home with thru hall plan. Spacious L-shaped LR and DR with open fireplace. Convenient cab kit with utility room off and 2 good bedrooms. There is automatic oil heat to each room and I might mention to the shrewd buyer that there are cold air returns in every room, resulting in low heating costs. This home is close to buses and stores. Full price $10,800

Ask for Doug Lawson at EV 5-8771

FAIRFIELD CHOICE LOCATION

Smart stucco bungalow containing LR 17x13, good-size kitchen with ample dining space, 2 nice bedrooms, 4-pc bath. Full basement. Nice garden lot. Ideally situated just off Dallas Road with view of ocean. $2,500 will handle and full price only $10,500

Mr. Hill EV 5-8771.

QUADRA DIST ¾-MILE CIRCLE 5-ROOM BUNGALOW

2 LOTS, 50x135 EACH

Very comfortable family home in good condition. Large LR 18x18, 3 bedrooms, good-size kitchen, part basement, HA furnace. The extra lot is in well-kept garden and could be readily sold. Situated south of Hillside on nice street. Clear-title property and good terms can be arranged. Full price $9450

A. G. Hill or C. Pearce, EV 5-8771 anytime.

GORDON HEAD TERRIFIC BUY!

DON'T MISS SEEING THIS. IT'S WORTH THE DRIVE OUT TO 4437 TYNDALL AVE. The LR and DR are good sized and have No. 1 oak floors, FP with raised hearth, wood panelling. Modern elec kit with burn and stain resistant arborite counter tops; exhaust fan; washer space, large stainless steel sink, and a view of the sea. 3 good bedrooms all with double closets. A bathroom worthy of your inspection. Full bsmt, roughed in rumpus room with FP. 2-car garage, each with separate overhead door. Plenty of room to park your guest's cars on the large blacktop driveway. This home is set on a beautiful treed (arbutus, fir, cherry and apple) lot 75x245. It's new and hasn't been lived in. Call Jim Ranson at EV 5-8771 anytime. Full price $19,500

SELKIRK

Here is a real buy in a 2-bedroom stucco bungalow. Large living room with fireplace. Separate dining rm. Cab elec kitchen. Full basement. O-O-M heating. In Esquimalt near Gorge waters. $2,500 down. Balance on good terms. Price $11,950

Mr. Pearce, EV 5-8771.

F. N. Cabeldu

1212 Broad Street EV 3-7174
Established 30 Years

OAK BAY SOUTH

Attractive, five-room, white stucco, no-basement bungalow situated on a very quiet street; wired for stove, washer and dryer; brand new automatic gas furnace. Fenced garden. Separate garage. Full price $11,000

B. F. Gorely, EV 3-7174 or res. GR 7-6732

QUALITY HOME OAK BAY NORTH

Conveniently located close to buses on quiet street near the Uplands. Very spacious 2-bedroom house with nice living room and guest-size separate dining room. Large cabinet kitchen. Enclosed stairs to upper storey, where there is room for two more good bedrooms and second bathroom. Full basement contains rumpus room and 2-car garage. Automatic heating. Full price $18,500

Please call B. J. Leverton for further details at EV 3-7174 or after hours GR 7-2229.

DICKIE & SHAVER REALTY LTD.

853 Fort Street EV 2-4312

OPEN HOUSE 547 DAVIDA ST. WED., SEPT. 21, 1 TO 4 P.M.

$11,700 — $2,500 Down

Better than average, five-year-old stucco bungalow. 2 large bedrooms, dining room, convenient kitchen, 4-pce. Pembroke bath and lovely large living room with Roman tile fireplace. Full basement with extra heated room and O.O.M. furnace. Situated on good level lot. Close to schools, shops and transportation. See this for sure. 5¼% mtge. $73 month, taxes included.

Call Mr. Baird or Mr. Dyer, EV 2-4312; Eves., EV 4-0483 and EV 5-4903.

"DREAM"

Realized in this pretty red and white bungalow set back amongst the trees with a paved driveway to the double garage.

"2 ACRES"

Beautifully landscaped, all fenced, with a garden, chicken house and fruit trees, separate from the

"6-ROOM HOME"

With full basement. Very low taxes. Owner will rent part of the property. Bus at door. Close to schools and shopping centre. FIRST TIME ON THE MARKET and only because of the loss of a loved one.

Nearest Offer, $20,000

Will take this corner property on main highway, 13 minutes from city centre. Valuable commercially—trailer court? Just see "this for real value." MRS. SIMPSON, EV 5-6741. Northwestern Securities of Victoria Ltd.

DESPERATE

Due to circumstances this young family sacrificing their two-year-old N.H.A. home. Truly an outstanding buy for a home of this size. Three large bedrooms, family-size living room. Large electric kitchen and plenty of cupboards, with counter top and pass through cabinets separating the guest-size dining room. Full high basement and automatic oil heat. A home you will be proud to own. High location, close to all conveniences. All offers considered at the price of only $13,950

Phone MAURICE N. SMITH, EV 5-6741. Northwestern Securities of Victoria Ltd.

NEAR NEW

TRY $1500 DOWN

In Saanich, about 3½ miles out, attractive 2-tone stucco 6-RM BUNGALOW, 1,340 SQ. FT. FULLY INSULATED, about 5 yrs old. "L" SHAPED LIV-DIN RM WITH R.T. FRPLCE. Thru-hall plan, smart cab elec kit with din area, 4-pce. bathrm 3 good-size bedrms and 1 more in full cem bsmt. OIL-O-M HA heat. Drive-in garage. LOT ABOUT 60x150, LANDSCAPED, mostly fenced lawn, garden at back. Close to school and bus. Will consider trade for 5 or 6-bedrm older home. FULL PRICE $13,900. CALL J. LINDAL, EV 5-6751. V. & S. REALTY LTD., 556 JOHNSON ST

6-RM HOUSE, 3-BEDROOM, OIL heat, full bsmt, close to schools, stores and bus. Immediate possession. GR 9-3820.

CLEAR TITLE—FOR CASH, 4 RMS. utility, insulated; good area, garden, fruit trees, 2518 Shelbourne.

150 HOUSES FOR SALE

Northwestern

SECURITIES OF VICTORIA LTD.
631 YATES AT BROAD EV 5-6741

We Trade Homes

"OPEN HOUSE" WED., SEPT. 21 3390 WOODBURN AVE. 2-5 and 7-9 p.m.

Easy terms. Full price $20,500. MRS. PIPES in attendance EV 5-6741.

"OPEN HOUSE" VIEW ROYAL 907 ARAL ST. SEPT. 24, 2-5 P.M.

One step from Gorge water. Low taxes and low down payment. Full price only $11,900. To view call KAY DAVIES, EV 5-6741.

"ATTENTION" Naval and Dockyard Employees "OPEN HOUSE" 1235 LOCKLEY ROAD FRI., 4 TO 6 P.M. SAT., 2 TO 5 P.M.

Two bedrooms, basement, oil heated, stucco bungalow. Priced to sell with extremely good terms on down payment and monthly payments. C. L. FRASER and P. MURPHY in attendance. EV 5-6741.

"DEEP COVE" 5 ACRES

1,400-sq-ft home, 5 years old. 20x18 living room, really lovely. Full cement basement. Large patio. Fruit trees. You must see this! Call DORIS ADAMS at EV 5-6741 or GR 8-3294.

"SPACIOUS BUNGALOW" BASEMENT SUITE

10 years old, 1,350 sq ft, top Esquimalt location. Ideal as home plus revenue or in-law suite. Two elec stoves, fridge and TV antenna included in full price of $14,500 with LOW DOWN PAYMENT and easy financing. Clear title. Call GORDON ANTHONY at EV 5-6741 for details.

"THREE YEARS OLD"

Three-bedroom modern home. One block from school and transportation. Open stairway to large basement with rumpus room. Oil heat. Full price $13,900. Call MRS. PIPES. EV 5-6741.

"TRIPLEX"

15 years old, two 3-room self-contained suites. One 5-room self-contained home for owner. Beautiful condition. Full basement. Please phone for more information. DORIS ADAMS NOW. EV 5-6741 or GR 8-3294

"COUNTRY SETTING"

Compare this new 3-bedroom home with its many fine features with others you have seen.

1. Large living room with dining area.
2. Sun deck with marvelous view.
3. Full basement, oilomatic heat.
4. Double car port.
5. Full price $13,900

Down payment $2,500. See it today with MRS. BACON, EV 5-6741 or EV 4-0237.

"BARGAIN!!!!" DUPLEX

This legal duplex (rented $65 down and $80 up) was purchased 18 months ago for $11,800—it has new roof, new wiring, O-O-M heating, full basement, stoves and fridges, plus some furniture, included in this desperately reduced price of $9900 and your low down payment ($800) will buy it with very convenient terms. If you're wise you won't let this opportunity go by without giving a call to GEORGE GOMBOS at EV 5-6741 for full particulars. Remember, G-O-M-B-O-S.

"LARGE HOME" $500 DOWN

This home has been reduced from $9,000 to price below to allow for a few minor repairs. Good lot with a few fruit trees. A bargain at $7950. Your own down payment. Exclusive with HARRY HOBSON. EV 5-6741 anytime.

"CHICKENS?"

Big 4-bedroom home on 7/10 acre, Central Saanich. Houses for 900 birds. Sure needs paint, but good value for only $6950. F. RICHARDSON, EV 5-6741.

"SNAP - $800 DOWN"

Older 3-bedroom home and basement. Choice location near schools, bus. Jubilee district. Owner has just redecorated. See this and move in tomorrow. Total price $6950. TED CHARTRES, EV 5-6741.

"$400 DOWN— VACANT"

This attractive 4-room bungalow is only 6 months old. Stucco and siding exterior, double carport. Large living room with fireplace, elec. kitchen. 825 sq. ft. Full price $5950. Call S. SPAVEN, EV 5-6741, eves. EV 4-7013.

"Semi-Tudor Bungalow" $1000 DOWN

This delightful home is well located and has a very good lot. Very nice living room with fireplace, dining room or 2nd bedroom. Bathroom and utility. Ideal for retirement. Full price $5950. Please call TED GRAVES, EV 5-6741 or EV 3-1912.

"HANDYMAN SPECIAL" CITY-OAK BAY

$750 down, full price $5,500. "MUST BE SOLD." Needs paint inside. 3 bedrooms, dining room, large kitchen. Quiet street, ideal for a family or could be made into duplex. Call RACHEL RUSSELL, EV 5-6741.

150 HOUSES FOR SALE

Northwestern

SECURITIES OF VICTORIA LTD.
631 YATES AT BROAD EV 5-6741

"ENJOY"

The low payments of this 2-bedroom home. Full basement and attached garage. Excellent location, low taxes. $500 down. $39 monthly. Only $5500

THE

Sea breezes in this Oak Bay with sea view. 2 bedrooms, full basement, new wiring and plumbing. Only $750 down, $65 monthly. Asking $6500

COMFORT

Of automatic gas heating and cooking in this 2-bedroom bungalow, bus stop outside. Part basement. $1,000 down, only $6750

OF

Course if you don't see the inside of this home how can you know that you are missing a chance of a lifetime! 3 bedrooms, clear title, full basement. $1,000 down, balance at $59 monthly. Only $6500

HOME

Sweet home at the low price of $2,900 with 3 bedrooms. Close to the water. This won't last! $1,000 down.

OWNERSHIP

Gives you more security—enjoy the winter in your own home. I have several homes at the moment with low down payments from $250 up. Call NORM HYDE anytime, EV 5-6741.

A. BERNARD & CO. LTD.

629 Fort Street EV 4-9335

HILLSIDE NEAR COOK

Owners transferred and must sell 4-rm bungalow. Lge LR, 2 bedrms, family-size kit and full cement bsmt with extra room. Close to schools, park, stores and transportation. Priced for quick sale at $7950

Please call Mr. Clare Belcher, EV 4-9335 or res. EV 2-2848

COLLEGE OR UNIVERSITY PROFESSOR

Owner transferred and must sell their most attractive and very comfortable home close to Victoria University. Home is immaculate throughout. Lovely LR with sunroom, good size dining room, two bedrooms, lovely kitchen and bathroom. Wall-to-wall carpet in LR and DR. Full bsmt. with finished rumpus room or bedroom. Automatic oil heat. Beautiful secluded garden. Must be seen to be appreciated. Price $21,500

Call Mr. Clare Belcher, eves. phone EV 2-2848.

SPACIOUS HOME Room for In-Laws

A well-built 5-year-old stucco bungalow. Thru hall, LR, DR, large kitchen with dining area. Three bedrooms and bathroom. Auto oil HOT WATER HEAT. Two finished rooms and bathroom in basement. Large double garage. Located on a quiet cul-de-sac street. Price $15,500

Please call Mr. Francis, EV 4-9335, res. GR 9-4810.

ESQUIMALT

Immaculate, 4 rooms. On bus route. Full high basement, furnace, excellent large lot, 12 fruit trees, easy taxes. ONLY $1,000 DOWN WITH BALANCE LESS THAN RENT. Ideal for retired or just starting owning. Full price $6300

Ask for S. Sage, or L. Wilkins, EV 3-9413 Res., EV 4-4347, EV 3-4960

VICTORIA WEST

Furnished 6-room home, basement and separate workshop. Only $2,000 down payment. Full price $8000

Ask for S. Sage, EV 3-9413 or Res., EV 4-4347

COLWOOD

3-bedroom STUCCO HOME on approximately 1 acre of good soil; more land available if desired. Double garage. Stove, refrigerator, Venetian blinds are all included with house. Also there is a furnished COTTAGE renting at $45 month and all the furniture goes with the cottage. Full price (with terms) $12,000

Please call Alex MacLean at EV 3-9843 or res., EV 3-7243

FRASER BISCOE 750 Pandora Ave.

DOUGLAS Realty Limited

1710 Douglas Street EV 5-8784
(Opp. Hudson's Bay Store)

EXCELLENT REVENUE

Suitable for rest home or boarding house, this property has 3-room self-contained suite on 2nd floor. Six rooms on main, 3 bathrooms. Full basement. Copper piping, sprinkler and fire alarm system. Low down payment, good terms. Full price $14,700

Mrs. Lachlan, EV 5-8784 anytime.

SECLUSION

This 3-bedrm home on 2.3 acres, lots of trees. Some cleared. This could be a VLA proposition. Home is only 2 years old. Stucco exterior. Hdwd floors. 2 chicken houses and large workshops. Price $10,500

Bill Felton, EV 5-8784 anytime.

QUIET SECLUSION BARGAIN PRICE

This immaculate Royal Oak home has LR, DR, kit, 3 bedrooms, oil heat, attached garage and full basement. 1,140 sq. ft. 3 yrs. old. Only $11,500

LANGFORD LOW DN PAYT $85.00 Month

This attractive new 2-bedrm home on a lge treed lot has LR, lge kit, utility and attached carport. Full price $8750

Call P. Bailey, EV 5-6022, evenings EV 3-7530. Seymour E. Bushe & Sons Ltd., Room 310, 612 View St.

NO STEPS

GORDON HEAD—3 BRs, near San Pedro, 80x120-ft lot. Youngstown kitchen. $63 P.I.T. on 5¼% mtge $12,900

GLANFORD—4 BRs, on end of quiet street. Also separate DR. $73 P.I.T. on 5¼% Mtge. TRADE for country home with one acre or more $12,500

MT. VIEW—2 BRs, immaculate home and grounds with a large separate garage-workshop. $73 P.I.T. TRADE for modern 3-BR home $10,500

All modern homes with auto oil heat. For further information call D. Tregear, GR 7-1811 or EV 3-4381; Morey & Johnstone Ltd.

WATERFRONT

$2250 — Spacious 2-room cottage, Florence Lake. 2619 Florence Lake Road. To settle an estate.

ALSO

$13,500 — Attractive 5-room home, with basement, fully modern, large lot, double garage.

F. Marconi, EV 2-8111
After hours, EV 4-6625

CANADA TRUST

DUPLEX OR FAMILY HOME

This spacious home situated high on Rockland Avenue comprises ent hall, living and drawing rm, dining rm, cab kit, 2 bedrms, bathrm. UP, with sep ent, is a large living rm, 3 bedrooms, kit, bathrm. Oil hot water heat. Immediate possession to one apartment. Excellent terms on low price of $16,200

C. H. HOLLAND REAL ESTATE 620 View, EV 5-0824 or EV 4-7659

150 HOUSES FOR SALE

RANDALL'S LTD.

OPEN HOUSE 551 BAKER STREET 2-5 P.M. FRI. AND SAT.

Splendid stucco bungalow, built 3 years. Large living room, FP, thru hall with wall-to-wall carpet. Oak floors throughout. Dinette, 3 lovely bedrooms. Pembroke bathroom, cab elec kitchen. Full basement, pkg oil furnace, drive-in garage. Plumbed for auto washer. 60' landscaped lot. This is the buy of the year at $11,900 with large mortgage, only $88 prin., int. and taxes.

For preview, call Mr. Sudbury, Eves. GR 9-1906.

GORGE 5 ROOMS — NO STEPS

A lovely stucco bungalow, living room with fireplace, plus large den or sunroom with FP, 2 bedrooms, full bathroom, kitchen with new gas range. Large landscaped garden and separate garage. Full price $7500

Mr. Sudbury, eves. GR 9-1906.

CONVERT TO SUITES OR NURSING HOME

Mr. Handyman or contractor, this spacious home of 12 large rooms, offers the opportunity for revenue conversion and particularly for a nursing or convalescent home. Full extra high basement, oil heat, large open verandas. Needs exterior painting and interior renovations. Spacious grounds. Near Vic High. Very low payment handles. Asking Price $10,500

CLOSE TO VIC HIGH 4 BEDROOMS

Stately family home in first-class condition, featuring living room, dining room, kitchen with utility room, large sun porch down. Four large bedrooms up. Stair carpets, hall runners. Full basement, hot-air furnace, D.I. garage. Low down payment. Ask for terms. Price $10,300

On above two, call Mr. Davis, eves. EV 4-8814.

1309 Douglas St. EV 4-8109

ISLAND HOMES

2510 Douglas St. EV 6-2996

UPLANDS DE LUXE HOME SEA VIEW

This home in a choice location, offering a very interesting view, ranch type with very spacious room comb LR, DR. Located close to beach. Two bathrooms, 3 bedrooms or den. Full basement, finished rumpus room. Call Mr. K. MacFarlane, EV 6-2996, 24-hr service.

Rowland Heights 2-Yr-Old, 2-Bedrm Only $10,975

Priced far below replacement value. Immaculate 2-year-old 1,020 sq. ft. Full basement home. Thru hall to spacious L-shaped living dining with fireplace, bright electric cabinet kitchen, 2 lovely bedrms and 4-pc bath, partially completed rumpus room, drive-in garage and Oil-O-Matic heat. Excellent location on high landscaped lot. $2,100 will handle this exceptional buy. Call D. Munro, EV 6-2996, 24-hr service.

$500 DOWN 4 BEDROOMS

Situated in choice Fairfield location, this home is in top condition. New wiring and plumbing, full basement, new furnace, lovely landscaped grounds. Call now to view. Only $8750

T. Mullen, EV 6-2996 anytime.

CAPITAL CITY REALTY

860 Cormorant St. EV 4-1523

LOW DOWN PAYMENT OR TRADE

4 lge rooms and 3-pc bath, plus 3 furnished rms and 3-pc bath, separate entrances and meters, full basement, new O-O-M heating. Very handy to bus, shops and school. Good rental income, nice district, early possession. Low down payment or will trade equity on small house, or will accept mortgage, paper, etc., as down payment. Full price $10,000

Carl Phipps, EV 5-1707 eves.

DUPLEX

Live free. Let your tenant pay! New wiring, plumbing, roof and auto oil heat! Each has LR, 2 bedrooms, large family kitchen wired for range and gas. Separate entrances and meters. Full high basement. Name your down payment. Only $8000

Dirk Okker, GR 8-4501 eves.

McCANDLESS REALTY

EXCL. QUEENSWOOD, AMONGST DELIGHTFUL HOMES, 5½-ROOM LUXURIOUS BUNG. SPACIOUS HIGH BASEMENT; ALL DOMESTIC FACILITIES, RUMPUS THIRD BEDROOM, FILTERED ESSO HEAT, OVER ½-ACRE LANDSCAPED GROUNDS, TREES, LOW, LOW PRICE $15,750

Clarence Goode.

Harbour view, lagoon. (Low taxes). Unrivalled panoramic sea scenes, Olympics. Almost-new, marl stucco, 2-bedroom bung, L-shaped LR, DR, cab kit, 4-pce bathrm, utility. Cement basement. Auto heat. One-third acre fenced, landscaped. Low int A for S, $70 month. Cheaper than rent. Owner posted. Terms $12,950

Clarence Goode, 830 Fort, EV 3-6111, eves. EV 4-8274.

BUY OF THE YEAR $750 DOWN

1½-year-old, 3 bedrooms, stucco bungalow, utility and carport, 1,208 sq. ft. of modern living; automatic heat. Has 6% NHA mortgage of $9,580, payable $64 plus taxes. Owner transferred, vacant. Down payment and price now slashed for immediate sale at the giveaway price of $10,950. Be the first to call GEORGE CHAN at EV 5-6741, res. EV 2-9416, before it's sold. Northwestern Securities of Victoria Ltd.

FOR $690 DOWN

We will build you on a sewered lot, close in, an up-to-date NHA house, 1,100 sq ft or bigger. Includes legal fees, permits, connections, etc. No extra cost.

SAMPLE HOUSE FOR YOUR INSPECTION.

For details phone Kasapi Construction Co. Ltd., EV 5-5614.

150 HOUSES FOR SALE

PEMBERTON HOLMES, Ltd.

FOUNDED 1887
1002 GOVERNMENT EV 4-8126

4 BEDROOMS PLUS NEAR 5 SCHOOLS

Yes, a real family home and only four years of age. A naval transfer makes this a good opportunity for you to have breathing room for a growing family. Large living room with fireplace, large cabinet electric kitchen with dining area, two bedrooms on the main floor with two more up. A sewing room and space for another bath up. Full cement basement, OOM heat, drive-in garage. Large fenced lot with a pleasant patio.
Full price just $13,500
To view call EV 4-8126 anytime — just ask for J. M. MOLYARD.

262 RICHMOND
SEA, SCHOOLS, STORES BUSES ALL CLOSE!
4 Bedrooms

A good family home, newly stuccoed and roofed. Bsmt, playroom.
Only $9700
EXCLUSIVE
Mr. Simpson EV 4-8126, Res. EV 5-7369.

HIGH QUADRA DUPLEX
TWO 4½ PLUS UTILITY

An extremely well-built NINE-year-old duplex. Revenue $170 monthly. A good buy with $5,000 cash or offer.
Full price only ... $16,900
To view call Jack Brown EV 4-8126, Eves. EV 4-4976.

LOW DOWN PAYMENT THREE BEDROOMS

A very spacious stucco bungalow on a large lot on the outskirts of the city. This home has been modernized and offers 22 ft. living room, 14 ft. dining room, three bedrooms, very modern kitchen, utility room and large sun room. There is full basement and new Oil-O-Matic furnace. The lot is approximately ½ acre, well landscaped and offers excellent gardening. Taxes only $109 net. Price $12,950
EV 4-8126 J. B. Law GR 9-3251

ESQUIMALT

A brand new home of 1,330 sq. ft., well appointed with 3 BRs and every desirable feature that a family needs. Located in the most popular area of Esquimalt. Large NHA mortgage $18,950
EV 4-8126, Mr. Atkinson, EV 3-8864.

ENGLISH COTTAGE STYLE

Interesting, artistic 1½-storey home. Spacious hall, LR, DR, den and kitchen on main floor. Open stairway to 3 BRs and bath up. Extra plumbing on main floor. Several fireplaces. Large attached garage. Secluded lot with glimpse of sea.
PRICE $16,500
EV 4-8126, Mrs. McLean, EV 4-6867

Doctors and Professional Men

An architectural-designed residence of distinctive plan, located on spacious grounds. This is a residence of distinction and character which immediately indicates gracious and dignified living. There are two floors which include a 30-ft. living room, 26-ft. lounge, 20-ft. dining room, master's study, a beautifully-planned ultra-modern kitchen, three bathrooms and up to five bedrooms. A home of this calibre is ideal for entertaining and yet is perfect for family life and children. The location offers wide views from three sides of the residence which is set on a fine broad piece of property which includes stately trees and shrubs. Information by appointment with J. B. Law, office EV 4-8126; residence, GR 9-3251.

OAK BAY SOUTH ARE YOU PAYING RENT?

If you are a handyman here is an excellent opportunity to acquire a well-built older home, close to school and on a large valuable lot, for a low down payment, balance on very easy terms as rent. This is a 1,200 sq. ft. home and there is ample space in attic for two more rooms up.
Asking price $11,500
Contact Len Cook for details, EV 4-8126 or res. EV 2-7777.

Exclusive Listing 1063 CHESTERFIELD ROAD
Off Interurban Road

This very attractive English type cottage, good garden, is one of the best listings we have had for some time. Built 1950. Owner transferred. Immediate possession, seclusion, 2½ lots. Large LR 22x20 plus heatilator fireplace, 2 bedrooms, large kitchen plus dinette, 3-pce bathroom. H.A. furnace, ⅝ basement, carport, low taxes net $105. By appointment only.
PRICE $8,500, TERMS.
$7,500 CASH
EV 4-8126, Mr. Hepburn, EV 3-7039

SEMI-SECLUSION IN A RURAL SETTING

This attractive stucco bungalow about nine years old, located in well-established Garry Oaks, is the product of a master builder. Thru-hall plan, 14x18 living room with fireplace. Most attractive kitchen, wired. 3 bedrms, 4-pc Pembroke bathroom. Full basement. Package oil furnace. Attached garage. Lot 66x172 with garden and assorted fruit trees. TITLE CLEAR. Terms arranged. $3,145 down.
Full price only $12,900
EXCLUSIVE LISTING
EV 4-8126 W. Woodley EV 4-3916

See Our Windows
Over 30 properties shown complete with prices and details.

"TEN MILE POINT"
Fast Action Required

Located on large lot offering sweeping view of Cadboro Bay, with Olympic Mountains in background, this lovely home MUST BE SOLD. Features well over 1,300 sq. ft., wall-to-wall carpets, full basement, sundeck—in fact, everything necessary for good living. You would require $4,000 to $6,000 as down payment to take over these low monthly "P.I.T. PAYMENTS." Call EV 5-6741, Northwestern Securities of Victoria Ltd.
ASK FOR
BLAIRE PARKER

FAIRY-TALE SETTING

Delightfully roomy, quality cottage near the sea with an out-of-this world garden featuring a miniature spring-fed lake. Large living-dining area with W/W carpeting. Full price with terms is only $20,000
Call MRS. BODELL to view at EV 5-6741 anytime. Northwestern Securities of Victoria Ltd.

HIGH ROCKLAND ESTATE SALES—11-room Tudor, 8-room colonial, 8-suite residential apartment. Details from owner, EV 2-0222.

150 HOUSES FOR SALE

WHITTOME'S
Established 1898

OPEN HOUSE WED., 1 TO 5 P.M. 2330 TRENT ST.
(CITY OFF FORT)
FULLY FURNISHED
$3000 DOWN
Will Sell Furnished or Unfurnished

Immaculate six-rm. bungalow consisting of spacious living rm., dining rm., family rm., and sun rm. Spacious 5-star kitchen with bar and lots of cabinet space. Two good-size bedrms. Full basement. Drive-in garage. Do come and see this, it's good. Sickness forces sale. Clear title. $3,000 down and owner will carry balance.
Asking $13,500
Mr. Drew, EV 2-4255, res. EV 3-4980.

FAIRFIELD $7800

Well cared for 5½-rm. bungalow in the Hollywood Park area. Handy to all conveniences. Heat this property for $70 yearly! Net taxes ONLY $95. All redecorated inside. Heated large glassed-in veranda. Ideal retirement proposition. Full basement and workshop. Asking only ($3,000 down) $7800
Monthly payments ONLY $65
Call Guy Meuffels, EV 2-4255; res. EV 2-7829.

DON BACON RECOMMENDS

(1) SIDE-BY-SIDE
Brand new duplex in district of new homes. A most desirable property built by a master craftsman. One side already rented at $95. Anxious tenant available for other side — but we are reserving this for your immediate possession.
ONLY $22,500
(2) UP-AND-DOWN
Modernized duplex in popular residential area. Rewired and new copper piping. Dream kitchen in owner's main-floor suite. ONLY $9700
(3) ON-THE-LEVEL
Retired couple's special with no steps. Quiet country atmosphere. Only 4 years. This gem has just gone on the bargain counter for ONLY $6500
(4) CITY CENTRE
Large ten-room house practically in the centre of town. Commercial possibilities. Handyman's special for $7800
Please call Don Bacon, 24-hr. service, at EV 2-4255.

WHITE STUCCO

Neat as a pin. This two-bedroom bungalow with full basement plus extra room, cab elec kitchen, new copper hot water tank, copper plumbing, family size living room, separate dining room. Hardwood floors, through hall plan, only 14 years old. See this. The price is right at ... $10,500
On sewer. Large lot. Fruit trees. Good terms to reliable purchaser. Estate sale. Appointment to view, phone L. A. Squires, EV 2-4255, res. EV 2-2269.

OAK BAY $12,600

2 bedrooms. Oil heat. Full basement. Dr.-in garage. Yes, living room with hardwood floors and attractive fireplace. Dinette. Electric kitchen. 4-piece bath. Near bus, shops, etc. Good terms. Please call Mrs. Ruth Squires, EV 2-4255, res. EV 2-2269.

LOOK

Oak Bay 2-bedroom home, finished rumpus room.
Well priced at $14,500
Please call Gordon Schenck, phone EV 2-4255 anytime.

WHY PAY RENT

No mortgage to raise. Owner will carry full balance on Agreement for Sale, this two-bedroom stucco bungalow, nice lv room, separate dining room, large kitchen, full basement. Close to schools, shops, etc. On sewer. Only 14 years old. See this, it is worth investigating. Price $10,500
Lot 75x117, fully landscaped. Eleven fruit trees, ample garden space. Details phone L. A. Squires EV 2-4255, res. EV 2-2269.

$19,500 NEW SEAFRONT HOME AND ANCHORAGE

You can move right into this beautiful 6-room home, with a large LR with inline dining room, and dream kitchen with plenty of cupboards, ample dining space, and wired and plumbed for auto washer and dryer. There are 3 nice sized bedrooms and beautiful bath with vanity, high basement has large unfinished games room, 2 entrances and extra shower and bath, large NHA 6% mortgage and very low taxes, $171.00 gross.) There is protected anchorage for your boat right in the back yard. Be sure to call Mr. Hicks, EV 2-4255 to see this right away, reduced for quick sale. Try your down payment.

$10,750
NEAR ST. PAT SCHOOL

Family home. Large living-dining room, kitchen and pantry. 1 bedroom; 2½ up, 3-pc bath down. Full cement basement. New package oil. Vacant, must sell. Call Mrs. Ruth Squires, EV 2-4255; res. EV 2-2269.

$7350

Open to reasonable offers. 6 rooms all on main floor. Full basement. Redecorated, move in tomorrow. Terms! Call Mrs. Ruth Squires, EV 2-4255; res. EV 2-2269.

GORDON HEAD ONE OR TWO AC. 5-RM BUNGALOW CLEAR TITLE $2000 DOWN

Owner will carry the balance at less than rent. Modern immaculate five-rm no-basement bungalow. Through hall, large living and dining rm. cabinet kitchen with modern range included. Large utility rm. Automatic heat. Sep garage, workshop and small greenhouse. One of those hard-to-find properties with fruit, nut and ornamental trees in a wonderful location that you only get once in a blue moon. One acre $9,500
Two Acres, $11,550
Mr. Drew, EV 2-4255, res. EV 3-4980.

J. H. WHITTOME & CO. LTD.
1218 Broad Street
EV 2-4255 anytime
Member Multiple Listing Service

DROP BY AND SEE 1282 CAMROSE CRES. JUST 6 MONTHS OLD 6% NHA HOME $2100 DOWN

2-bedroom, family home on new paved street with no thru traffic. Full basement; on sewer and bus stop. Large living room and kitchen. Beautiful hardwood floors throughout. Front landscaped, patio finished in back. 1,050 square feet of comfortable family living.
OPEN FOR INSPECTION ANYTIME. Phone EV 4-9229
Owner transferred and MUST sell.
Full Price $14,500.
Monthly Payments $114.49 P.I.T.

ONLY $60,000

If you can afford the very best see this outstanding residence located in a most select area.
Phone EV 2-6797
J. ISHERWOOD
V. & S. Realty Ltd.

DUPLEX, NEAR OAK BAY. FIVE large rooms, now used by owner. Full basmt, new auto heat unit. Upper self-contained furnished suite, now rented. Price cut to $11,650, and good terms arranged. Open to trade for 5-room bungalow. Call Mr. Crow, Swinerton-Stewart Clark Ltd., EV 5-2481, EV 2-0775.

$500 DOWN AND LOW MONTHLY payments takes this well-built and cared-for 6-rm. bungalow. Could be S-S duplex. Close in location. Clear title. Only $7,950. Ken Walters, EV 5-7820 eves, Capital City Realty, EV 4-1922.

OUR BOARDING HOUSE

OUT OUR WAY

150 HOUSES FOR SALE

B.C. LAND
& Investment Agency Ltd.—922 Government
Our 97th Year in Real Estate

OAK BAY SOUTH SPECTACULAR VIEWS

Splendid new 6-room home nestled among the rocks, affording open views of the sea and Olympic Mountains. 37-foot living room, 3 bedrooms or 2 and a den, double plumbing, sun deck, plus many other desirable features. Quiet location, close to golf course. Exclusive listing. Courtesy to agents. Price $31,500
Call Mr. Hope, EV 4-4115 anytime

ALBERT HEAD SEA AND MOUNTAIN VIEWS

Modern stucco and siding bungalow. Situated on an acre lot with trees and seclusion. House consists of living room with fireplace, two bedrooms, large cabinet kitchen with dining space, utility room and 3-piece bathroom. Tiled floors throughout. Attached garage. City water and power. Price $12,075
Call Mr. Mackenzie, EV 4-4115 anytime

LANSDOWNE HEIGHTS 3 BR, REC RM PANORAMIC VIEWS

Slate entrance hall, spacious living and dining rooms, super kitchen with loads of cupboards, dinette, laundry area and enclosed back porch, 3 excellent bedrooms and large 4-piece vanity bathroom. Full basement with 2-pce lavatory. Many extras are included in this fine home. Grounds are fully landscaped. (Owner would consider trading up to sound apartment property.)
Full price $23,950
Exclusive Listing—MLS
To view please call
Mr. W. O. Cameron, EV 4-4115.

OAK BAY—WILLOWS MODERN 3-BR LARGE NHA 5¼%

A superior Oak Bay family home, situated at 2507 Wootton Crescent just 4 years old and in immaculate condition throughout. Through hall plan, gracious living room with fireplace, 14'x20'; separate dining room, smart kitchen with nook, exhaust fan and laundry facilities; 3 bedrooms and 4-pce tile bathroom, full daylight basement with plumbing roughed in, space for rec room; auto oil heating, of course. Separate garage. Nice lot in lawn, facing south. A fine home at the realistic price of $17,500
$10,000 NHA mortgage at 5¼%, $90 per month, including taxes. Mr. W. O. Cameron for appointment to view. EV 4-4115 anytime.
Exclusive.

P. R. BROWN
& Sons Ltd. — Est. 1900
763 Fort St. EV 5-3435

OAK BAY EXCLUSIVE

Situated on one of the finest streets in the Willows area. Handy to beach, stores, transportation and schools. Attractive 3-BR ranch-type home, finest construction, with a recreation room and finished BR in full basement. Double plumbing. Oil heat. This home has many extra features and is a new listing.
Full price $18,500
For further particulars and appointment to view please phone Miss Courtnall at EV 5-3435 or res. EV 5-7543.

GORGE 3172 EARL GREY
$2,000 DOWN

Gleaming white siding bungalow of 4½ rooms. Full basement, knotty pine rumpus room, separate garage. Oil range included.
A real good buy at ... $9500
Phone R. E. Hills, EV 5-3435; res. EV 3-6918.

2918 SHELBOURNE

2-BR stucco bungalow. Large LR with FP. Cabinet kitchen. B nook. Utility. HW heating.
Full price with good terms $7500
Call B. Fraser, EV 5-3435, res. EV 5-1137.

HEISTERMAN
EV 3-4161

CADBORO BAY TREES — VIEWS

Lovely 3-bedroom split-level overlooking the sea. Built two years ago. Nicely wooded area away from traffic. The perfect spot for a young family. Large 6% NHA mortgage.
Full Price $15,750
Mr. Harris, Eves. GR 7-1198
Mr. Scott, Eves. EV 4-0423

OAK BAY

Near Uplands Golf Club you will have all your desires fulfilled by this 5-year-old unusually attractive 7-room bungalow. Gracious living throughout. Stepsaver kitchen, garden in living room, 3 bedrooms, 4-piece bath, innumerable cupboards everywhere. Basement with bath, recreation room and space for two more bedrooms. Outdoor living in attractive Sylvan Gardens. Broadloom carpeting included. Terms.
Priced at $28,500
C. J. Harrington, Eves. EV 3-5846

C. G. HEISTERMAN & CO. LTD.
(Established 1864)
1121 Blanshard Street EV 3-4161

THE ROYAL TRUST CO.

$1500 down. Five years old. Three bedrooms on main floor. Close to the city. Through hall, living room, large kitchen with dining area, 4-piece Pembroke bath. Full high basement with extra bedroom with oak floor and a 2-piece washroom. Oil hot air heating.
Mr. Coles, evenings EV 2-8732
THE ROYAL TRUST COMPANY
1205 Government Street EV 3-4126

150 HOUSES FOR SALE

BOORMAN
INVESTMENT CO. LTD.
611 FORT STREET EV 3-7124

OPEN HOUSE
581 OBED AVENUE
WED. 2-5 P.M.

See this exceptional 5-rm. bungalow with oil heat, attached garage, beautifully landscaped grounds, on bus route, and across the street shopping. Only $1,800 down. For further details phone G. Haney, residence EV 2-2386, bus. EV 3-7124.

EXCEPTIONAL VALUE

Situated in the Colwood area among other new homes, this new stucco bungalow is offered for quick sale. The home consists of large living room with oak floor, two bedrooms, electric cabinet kitchen with adequate dining area, utility room with elec. HW tank and even temp. oil wall furnace.
Price only $6950
Stan Cornish, bus. EV 3-7124, res. EV 3-5878.

NEWPORT AVE.
ADJOINING
VICTORIA GOLF CLUB

Situated in this popular section of Oak Bay, within EASY WALKING DISTANCE TO THE OAK BAY BOATHOUSE, and ON A LOT BACKING ONTO THE OAK BAY GOLF COURSE is this attractive 5-room bungalow. The LR with FP and family-size DR both face the golf course; two good bedrms; Pembroke bathrm; good-size kit with nook. Full bsmt with oil heat and drive-in garage. Large attic space could provide extra rooms. Realistic market value at $12,950
J. S. Boorman, res. EV 2-5036.
W. I. Boorman, res. EV 4-0434

CLOVELLY TERRACE

High, overlooking the city and harbor is this spacious, 2-bedrm home. The through hall plan is unique, with large LR featuring oak floors and open fireplace, separate dining room, bedrms are roomy and the bathrm is 4-pce Pembroke with vanity. Here is an immaculate home in one of our finest residential areas. Full price, terms $13,900
Call C. A. James, bus., EV 3-7124; res., EV 2-6787

JOAN CRESCENT

See this spacious, older, 4-bedrm home, very suitable for family living or guest home; in A-1 condition throughout. Bright mod kit with built-in washer-dryer, large LR and DR and panelled den; new HW oil heating and new wiring. Close to schools and services. Asking $14,500
with $5,000 down. To view, please call J. A. McGillivray, res., EV 2-4879; bus., EV 3-7124.

UPLANDS
4 BEDROOMS — DEN

Recently completed, this beautiful, split-level home contains many extras and unusual features in addition to the spacious living room, dining room and den with fireplace, two 4-pce bathrooms, also a large recreation room and workshop. For full particulars call Andrew Wright, bus. EV 3-7124; res., GR 7-1909.

"LEAVING VICTORIA"
$950 gives immediate possession. Must sell quickly. Clear-title bungalow with view. Not too far out. Near new Safeway store. Close to several schools. High school near, Junior high close. Also school for beginners nearby. City centre only about two miles. Desirable neighborhood. Surrounded by modern homes. Has a good basement with lots of head room. Two bedrooms. Nice grounds. Price $6,950. Consider best offer. Please phone Tommy Watters, Salesman for Heath Realty, EV 4-9968.

VERY HANDY TO SCHOOLS. Immaculate 2-bedroom bungalow with well-finished extra bedroom in basement, large living room with fireplace, dining room, electric kitchen, tiled bathroom, secluded patio, oil heat, well landscaped grounds. Very reasonably priced at $13,200. Please call Mr. Ditchburn, Saanich Realty Ltd., GR 9-1195; res. EV 2-0334.

IF A COUPLE MEETS, GETS engaged and married, that's their business. If they or any of their friends are looking for a home, that's our business. We have a large listing and might have the one you have in mind. Just a phone call and we will check. Please call H. G. Dalby, EV 3-6241. Ask for Mr. Kemp, residence EV 5-1831.

150 HOUSES FOR SALE

CLARKE & WALLACE
Realty Ltd. Member M.L.B.
620 Broughton EV 5-8794

$2500 DOWN UNIVERSITY AREA

Brand new 3-bedroom home. Smart floor plan. Large lot. Near new shopping centre. Move right in.
Full price $14,200
Mr. Clarke or Mrs. Wallace, Phone EV 5-8794 EV 2-6817, GR 9-1427.

$6900

This good-looking, 2-bedrm white stucco bungalow has newly installed O-O-M heat (piped), 220 wiring, oil range, nice garage. The 65x265 yard is white picket fenced and the taxes are less than $2 per month.
Mrs. Peterson, EV 5-8794, GR 9-6858.

UPLANDS 2780 LINCOLN ROAD

This spacious DE LUXE RANCH type 3-bedroom bungalow has 76 ft. frontage. It comprises wide entrance and thru hall, the living and dining room combined are 34 ft. long, both with large windows. Kitchen is very convenient, has dining nook and is piped for washer and dryer. The bedrooms are all spacious with large clothes closets, smart 4-pce bathroom. The floors are all oak and the hall has w-to-w carpet, home well planned and tastefully decorated. There is a full high basement, large unfinished rec rm with fireplace, also a finished room and 3-pce bathroom and lots of storage cupboards. The grounds are beautifully landscaped and easy to care for. This is a very attractive home which anyone would be proud to own. Owner will consider a smaller bungalow as down payment.
Price only $25,750
Mr. Clarke, EV 5-8794, EV 2-6817.
Exclusive Listing.

KING REALTY
Weller Bldg.
609 Broughton EV 2-2131

BOARDING HOUSE OR FAMILY HOME

This excellent conditioned, 7-room, 4-BR home with double plumbing, gracious Youngstown kit, oil heating, new wiring, is ideal for a large family. Present owner takes in $225 a mo. from roomers who only have 2 meals a day and this could be increased to $300 a mo. Exceptional terms.
Asking price $10,950
Lee Hallberg, eves. EV 3-8510

QUALITY

Situated in a god neighborhood, this lovely 3-BR home is well designed and most attractive, both in appearance and dollar wise. Only 2½ years old and contains 1,250 sq. ft. with many extra features. Quick possession.
Terms $18,000
By appt. only, L. Jenkins, eves. GR 7-1127.

LEACH & SPARKS
Real Estate and Insurance
1119 Blanshard Street EV 3-4117

$1000 DOWN
CLOSE TO JUBILEE HOSPITAL

Modern 5-room bungalow, cabinet electric kitchen, nice living room with fireplace and hardwood floors, 2 large bedrooms with extra finished bedroom in full high basement. Ideal location for children on a large lot all fenced with swings and play area. $85 per month.
Full price $10,750
Mr. Amos, EV 2-9787, EV 3-4117.

FINANCIAL SURVEY LTD.
1324 Government St. EV 4-9305

OAK BAY

Gracious 5-bedrm stucco family home, 30 ft. combined living and dining room, 2 complete bathrms, new package oil heating, new wiring, new copper piping. A real charming home in the most desirable location.
Asking price $13,500
M. F. Braithwaite, EV 4-9305, res. EV 2-7645

BARGAIN-DAY
FOR RETIRED COUPLE
HALF BLOCK TO BUS
3-MILE CIRCLE

6-year-old stucco, hardwood floors. Through hall, 2 bedrooms. Sunny cabinet kitchen. Utility room. All spotless. Full high and lined basement. Timken oil heat. Lot 50x148, plus vacant lot adjoining. Asking $10,900. Easy terms. Mr. Betts, EV 4-9318, EV 3-2998. Exclusive. C. N. Montague Co.

SIDE GLANCES By Galbraith

"The day after he gives up golf he's usually pretty nice to caddy for!"

150 HOUSES FOR SALE

FRANK A. MARTIN
Agencies Ltd.
1114 BLANSHARD STREET

NHA FUNDS AVAILABLE NOW!
FULL PARTICULARS ON REQUEST

COMPLETE PLANNING SERVICE. COMPETENT BUILDERS. FINE HOMESITES APPROVED BY NHA. COMPLETE MORTGAGE ARRANGEMENTS. FULLY GUARANTEED WORKMANSHIP. LOW DOWN PAYMENTS.
See or call
Len Wardle, EV 6-3869; Lew Moilliet, GR 9-2620; or office EV 5-8704.
"Quality homes" built through Frank A. Martin Agencies Ltd.

Beautiful 3-BR

Brand new home selling at greatly reduced price. One of the best buys on market today. Can be handled easily for $1,500 down. Full price $13,700
Ed Thomas, GR 7-6882; office EV 5-8704

FAIRFIELD
$1950 DOWN
$11,950 PRICE
2 OR 3 BEDROOMS
LOT 55x180
OIL HEAT 12 YRS OLD
EASY PYMNTS
D. Hanley, GR 7-6749; office EV 5-8704.

RETIRED?

This compact home offers you all conveniences and comfort with minimum upkeep. Livingrm with fireplace, spacious kitchen and two bright bedrms, heated by a new auto oil furnace. This no-basement home is in top shape situated on an average size lot with fruit trees, lawn and garden. An existing mortgage is payable at low payments with
NO INTEREST
Price $7950
Call D. Hanley, GR 7-6749; office EV 5-8704.

FAIRFIELD REALTY
335 COOK ST.

BRAND NEW $1500 DOWN $12,950

1,072 sq. ft. in this new bungalow situated among new homes on sewer. Close to school, shopping and bus. Consists of 3 bedrooms, large living and dining room combination. Ultra-modern cab electric kitchen, 4-pc bathroom. Wrought iron railing to full basement with drive-in garage. Oil-O-Matic oil heat. Plumbing roughed in for a lovely 3 room suite down in 8-ft-high basement. This home has never been lived in and is a must see. No phone information, please. Call Len LeDoux, EV 5-9765, anytime.

FAIRFIELD 2-3-4 BEDROOMS ON ONE FLOOR

Solid family home on quiet street near Fairfield Village. Newly redecorated, hot air heating, full basement. Good lot with fruit trees. This home has possibilities. Full price $9500
Try your down payment. Lars Westman, EV 5-9765.

VICTORIA Realty Ltd.
1115 Douglas EV 2-9145

OAK BAY
3 Bedrms, 2 Baths NEW

Cabinet kitchen, dinette, living room with fireplace, dining room, sliding glass door to sun deck. Large floor plan. Full basement, Rumpus area. Extra toilet, wash basin. Roughed-in 4th bedroom.
Asking price $19,900
Mr. Wright, EV 2-9409 or EV 2-9145.

HIGH QUADRA

Lovely 6-room bungalow on quiet street. Has separate dining room, utility and 2 bedrooms. Kitchen is sunny, bright and cosy. Living room. Quick possession.
Terms. Price $11,900
Call J. A. Dunick, EV 2-9145 or GR 9-3395.

$600 DOWN UNIVERSITY AREA

Cosy stucco bungalow, lawns, shrubs and fruit trees. Electric hot water. No steps, two bedrooms. Taxes $137. Monthly payments $85.
Full price $9000
Dial Mrs. V. Roberts, GR 7-1811 or EV 2-1988.

$1500 DOWN

3-year-old full basement home. Oil-O-Matic heat. Large LR and L-shaped dining. 2 bedrooms. Large kitchen with separate eating area.
Full price $12,950
Dial Mrs. V. Roberts, GR 7-1811 or EV 2-1988.

Morey & Johnstone,
Shelbourne Plaza

"SACRIFICE"
$1000 DOWN

3-year-old. Oil-o-matic. 2-bedroom comfortable home with hardwood floors. No steps. Nice garden. Close to bus and stores. Cedar Hill area. Full price $8800
See this with MRS. SIMPSON, EV 5-6741, Northwestern Securities of Victoria Ltd.

MUST SELL, 4-ROOM HOME, OIL heat. Large lot. Nice location. Easy terms, $6,500 or snap for cash. GR 8-2465.

150 HOUSES FOR SALE

WESTERN
HOMES LTD.
611 YATES ST.

HERE IT IS

$1,500 down, located in N. Quadra area. A nice but different 3-BR home featuring a ceiling-high FP with raised hearth, brick shows on 3 walls, also lge family kitchen and DR, many extras. Full basement with roughed-in rumpus room. Landscaped. Must be seen. Full price $14,900
Call Ken Jensen, EV 2-2157, GR 4-1973

IMMEDIATE POSSESSION

$1,200 down on new 3-BR home with lge LR with FP, and DR, family kitchen and utility. Central hall, 4-pce. bath, oak floors, full basement, Oil-O-Matic heat, dr-in garage. Full price $12,100
Call Ken Jensen, EV 2-2157, GR 4-1973

"$1150 DOWN" "OR TRADE"

Vacant 3-BR, full basement NHA stucco bungalow only 1½ years old. Lovely shape, high location in Gorge with a view. Trade for older home or mortgage.
Price $13,950
Mr. James, EV 2-2157

$500 DOWN
Low Monthly Payments
JAMES BAY

Located ½ block from school and only 3 blocks from the sea, this little gem features 1,100 sq. ft., 3 bedrooms, living room and large kitchen. Excellent family accommodation at the low price of $6,500. Be the first to see this by calling EV 5-6741, Northwestern Securities of Victoria Ltd.
ASK FOR
BLAIRE PARKER

4 BEDROOMS SALE OR TRADE

It's not new, it's not particularly modernized—but it is a good four-bedroom family bungalow (approx. 1,800 sq. ft.). Located close in, on a large lot, over 300 feet deep. Owner in the market for a 2-bedroom home. A real opportunity for a growing family.
Full price only $6950
Ph MAURICE N. SMITH, EV 5-6741.
Northwestern Securities of Victoria Ltd.

Waterfront

Calm and secluded. A safe anchorage and a beautiful 3-bedroom home. Full basement, Oil-O-Matic heating, extra plumbing. Could make a suite. All home seekers should see this amazing buy for $15,900
Cris Plett, EV 2-5897, or Peter Brown, EV 5-6028.
THE CITY BROKERAGE
1018 Blanshard EV 4-5022, EV 4-5016

$800 OR LESS DOWN
Will buy a better than average 7-room home on 1 floor with 2 separate 3-pc bathrooms, 2 gas ranges, 1 oil heater, new wiring. Arranged for 1 or 2 family living. VACANT. IMMEDIATE POSSESSION. EASY TERMS. Only $7,950. Lee Hallberg, eves EV 3-8510. King Realty, EV 2-2131.

ACTION PLEASE. BEST OFFER accepted, for unfinished house, also building lot. EV 6-3632.

NEW 2-BEDROOM HOMES. CITY. Immediate occupancy. By builder. GR 7-1494.

151 COUNTRY HOMES AND PROPERTIES

BRENTWOOD PROPERTIES
LTD.

1. To rent, vacant Oct. 1, 6 rooms at $75, 6 rooms at $100. Both good homes. Another at $85.
2. $7,800, neat, convenient, 4 rooms and bath on about ½ acre.
3. $5,000. Snap this up. 4 rooms and bath on 1 acre. $1,000 cash.
4. $9,900. New 5-room bungalow. Move in today.
5. $10,500. Newish 5-room bungalow. Lots of extras.
6. $1,200 cash. Over one acre. Corner. All grass.
7. $11,500 cash only for this bargain. 3½ acres in grass and logans with 5-room basement home.
8. $11,500. Very spacious 5-room basement home.

BRENTWOOD PROPERTIES LTD.
West Saanich Rd. opp. Texaco
GR 4-1452, GR 4-2108, GR 4-2078, GR 4-1735

NORTH SAANICH BARGAINS

2½ acres—three-bedroom, older-type home with basement, large veranda, sea view. Mostly cleared, small two-horse stable.
$2,500 down. Price $9600

Furnished home. Three rooms plus bathroom. On transportation. Lot 60x100. $1,500 down.
Price $5000

Older-type home in top condition. Large living room, two bedrooms. Full basement, drive-in garage. Large corner lot with assorted fruit trees. Only two blocks to the beach. Here is real value.
$2,000 down. Price $7200

GORDON HULME LTD.
(Open Saturdays)
Sidney, GR 5-1154; Eves. GR 5-1489

METCHOSIN
5-rm rambling bungalow in rustic setting. Large LR with FP, dining room could be used as extra bedrm or studio. 1.25 acres with partial seclusion. Low taxes. On blacktop road. Half cash will handle. Price, $6,950.
D. D. Carmichael, res. EV 4-7308
BOORMAN INVESTMENT CO. LTD.
611 Fort St. EV 3-7124

PROTECTED SEA-FRONT LOTS, $1,950 to $2,450, terms. Choice of beaches, trees, anchorage. Ideal for seaplanes. City light, dial phone (Oct.). 24 miles. Bob Brotherston. Douglas Hawkes, Ltd. EV 4-7128 (Res. Sooke 117K collect).

FOR WATERFRONT HOMES, farms and businesses on all the Gulf Islands.
Contact
SALT SPRING LANDS LTD.
Phone 52, Ganges, B.C. Eves. 167

HOUSES AND LOTS FOR SALE at all times. A. H. Phelps, GR 8-2076.

YOU'LL FIND, AS YOUR NEIGHBORS HAVE, THAT THE CLASSIFIED ADS REALLY WORK!

152 APARTMENTS FOR SALE

INVESTMENT OPPORTUNITY

You could not find a better location for a rental proposition. Located in Fairfield this bargain consists of 3 two-rm suites, fully rented and a free suite for owner. Absolutely spotless inside and out. Just try your terms at $13,700.
To view call Ellwood Nault at EV 6-3231.
COLONY REALTY LTD.

153 WANTED TO BUY —HOUSES

"URGENT WANTED"

3-bedroom, high basement with roughed in plumbing or suite, home, over 1200 sq. ft. area. Client has clear title home and lot as down payment. Call now STAN ROZYLO EV 5-6741 or EV 4-6104 anytime. Northwestern Securities of Victoria Ltd.

"M.L.S."

MULTIPLE LISTING SERVICE 54 members at your selling and buying service. Multiple Listing Service, 1216 Broad St.
Consult the yellow pages in the telephone book.

CLIENT WILL BUY

Older or modern home. Offers 3 good building lots, a second mortgage and cash for a suitable, clear title home.
Call Mr. Davis, eves. EV 4-8614 — Mr. Sudbury, eves GR 9-1906
GEORGE RANDALL LIMITED
EV 4-8109

LANSDOWNE AREA

Required by client, a three-bedroom home with a large kitchen and a finished rumpus room with fireplace. Will consider anything from $19,000 to $24,000 cash. Phone M. H. Dixon, The Royal Trust Company, EV 3-4126; eves. EV 6-1036.

"NEW ARRIVALS"

LIVING IN AUTO COURT AND MUST LOCATE QUICKLY. WANTED: 2-BEDROOM HOME IN GOOD AREA. CALL NOW FOR IMMEDIATE INSPECTION. BILL KORPAN, EV 2-2157, WESTERN HOMES LTD.

$9000

Cash for small comfortable home. Regina couple want to get settled. Call E. Vestrup at EV 5-6741 anytime. Northwestern Securities of Victoria Ltd.

WILLOWS OR MONTEREY SCHOOL
This area desired by my client. Cash to mortgage or all cash. 3-bedroom bungalow. Full basement. $15,000 - $18,000. Please phone Mr. Betts Sr., EV 4-9318, EV 3-2998. No hurry for possession. Also a 2-bedroom home in Fairfield.
C. M. MONTAGUE CO.

WE HAVE A GENUINE CLIENT wanting a 2 or 3-bedroom home. Must have full basement, oil heat and be reasonably close to city. Priced up to $11,500 with $3,000 down. Contact Len Wardle, Lew Moilliet, EV 5-8704, res. GR 9-2620. Frank A. Martin Agencies Ltd.

SWAP
40-ft. trailer. 3-room tandem model, 8 ft. wide. Complete in every respect. For trade as down payment on 5- or 6-room family home, any district. Phone George Clark, Western Homes Ltd., EV 2-2157.

SPACE
For a large family to grow up in. That's what my client requires. Your large older home, if in good condition, may be the one. Call J. Spelman, Pemberton, Holmes Ltd., EV 4-8126 anytime.

I MUST PURCHASE A 3-BEDROOM bungalow near school and bus immediately. Must be fair value with $2,500 down. Contact me through my agent, Mr. E. K. Nault of Colony Realty right away. EV 6-3231 or GR 9-6916.

WANTED FOR GENUINE CLIENT, older waterfront property, anywhere between Victoria and Sidney. $15,000 to $20,000. Please phone Mr. Stothers, EV 2-2101; GR 9-4487 eves. Harry Foster Ltd.

EDMONTON BUYER
Requires 2 or 3-bedroom home, in good residential area. Has substantial cash payment. Contact Mr. James, Boorman Investment Co., Ltd., bus. EV 3-7124; res. EV 2-6787.

3-BEDRM MODERN HOME, CITY or Oak Bay, $14 to $18,000, all cash, quick decision. Phone C. H. Holland, Realtor, EV 5-0824 or EV 4-7859.

WANTED
HOUSE IN UPLANDS, 3 BEDrooms plus. Under $30,000. Secluded garden. Victoria Press, Box 1432.

WANTED—OAK BAY. SMALL REVenue property with owner's suite. $6,000 down. EV 4-3771 evenings.

154 PROPERTY FOR SALE

10 ACRES

North of Pat Bay Airport on Mills Rd. Level, cleared land. Our sign on property. Price with terms $10,000
Please call C. Sinden, EV 3-0395; office EV 5-8704.

SEA VIEW LOT

Saanich Peninsula—½-acre lot. Full price $1500
Contact Bob Heath, EV 5-8704 or eves. EV 5-5550.

NORTHRIDGE TERRACE!
NHA APPROVED
LARGE SEWERED LOTS (SOME TREED)
HARDTOP ROADS
CURB AND GUTTERS
STORM DRAINS
PIPED-IN TV

See these lovely homesites ideally located just 10 minutes from city centre.
Priced from $1395 to $1995
AND
WE DO HAVE AMPLE NHA FUNDS AVAILABLE, NOT ONLY FOR ABOVE AREA, BUT ALL AREAS! PLANS ALSO AVAILABLE. Call Lew Moilliet GR 9-2620 or Len Wardle EV 6-3869; office EV 5-8704.
Frank A. Martin Agencies Ltd.
1114 Blanshard St.

SEWERED LOT NEXT DOOR TO 1839 Carnarvon Street. We have the plans for a three-bedrm home which will fit this lot if desired. For further particulars contact my agent, Harold Ware, Town & Country Homes Ltd., 851 Pandora, office EV 2-7276 or res. EV 2-1461.

BY BUILDER
Large level lots, good soil. Situated close to schools, shopping and buses. Reasonably priced. Built to your specifications. Guaranteed satisfaction. M. & G. Construction, phone GR 9-6716.

3460 ROLSTON CRESCENT
Choice ⅜-acre view lot, seclusion, shade trees, blacktop road, storm drains, percolated. Asking $2,750. F. RICHARDSON, EV 5-6741. Northwestern Securities of Victoria Ltd.

NEW SUBDIVISION, LARGE lots, power, water, blacktop, seaview. Near shopping centre, schools, etc. $600 to $1,800. Terms. Phone C. H. Cyr, Sooke 23B. King Realty. Phone EV 2-2131.

WILL BUILD TO YOUR REquirements on any of 8 sewer lots in Shelbourne, Cedar Hill area. $1,850 to $2,300 each. Phone EV 2-9527 or EV 3-9045.

REASONABLE
4 LOTS ON TRACKSELL AVE.
Oak trees, sewer, etc. Low down payment for house and lot. Kasapi Construction Co. Ltd., EV 5-5614.

PHONE OWNER, EV 4-6083, RE terms on 12 reasonably priced lots in new subdivision. Close to schools, stores, city.

1.62 ACRES, CLEARED, IN SAANich, $1,650. Mr. Ditchburn, Saanich Realty Ltd. GR 9-1195, res. EV 2-0334.

154 PROPERTY FOR SALE

RAW LAND

GOOD SOIL—NO STONES — Approximately 10 acres. EASILY CLEARED CREEK ON PROPERTY.
Full Price $3500
Call Mr. A. MacLean, EV 3-9843 or Res., EV 3-7243
FRASER BISCOE
750 Pandora Ave.

SEWERED LOT, GORDON HEAD, 70x120; $1,575. Byron Price at EV 5-2458, 1314 Quadra.

ACREAGE CLOSE TO LONG Beach. EV 4-6343 evenings.

155 PROPERTY WANTED

NEED A GOOD LOT WITHIN 4 blocks of University School immediately. Call JOHN MOLYARD at EV 4-8126.
PEMBERTON, HOLMES LTD.

SMALL HOLDING IN SAANICH suitable for gardening. Buildings preferred, not necessary. Cash. J. W. O'Reilly, EV 3-0632.

SEWER LOTS AND UNDEVELoped property. Kasapi Construction. EV 5-5614.

156 ACREAGE FOR SALE AND WANTED

"6.6 ACRES" GOOD HOME

TRY YOUR DOWN PAYMENT on this property priced well below market value. 4½ acres are cleared and there is a large spring-fed pond which is used as a swimming pool. The home has 2 bedrooms, a nice living room with fireplace, a family-sized kitchen and utility room. The 2 outbuildings may be used as a workshop, chicken house or the like. School bus and bus stop in front of property. This property has TOP POSSIBILITIES and is a give-away for the price of $7,500 with EASY, EASY TERMS. For further information please call H. HEGEN at EV 5-6741. 24-hour service. Northwestern Securities of Victoria Ltd.

MT. MALAHAT ACREAGE
SUPERB VIEW HOME SITES
Ideal for commercial purposes because of unlimited water supply. 1,000 ft waterfront with foreshore rights available. 1,600 ft on Malahat Hwy for a lodge, cottages or motels. Lots of room at waterfront for additional cottages, launching ramp, floats, etc. Easy road access from highway to waterfront. Exceptional terms and price.
Lee Hallberg, eves. EV 3-8510
King Realty, EV 2-2131

160 ACRES, METCHOSIN, 9-MILE circle, $50 per acre. Suitable for tree farming and sheep-grazing. Please contact J. A. McLellan, EV 4-6171 evenings. King Realty, EV 2-2131.

WANTED
10-50 acres, Saanich or Sidney areas. Some pasture. With or without buildings. Cash for suitable site. Victoria Press, Box 844.

10 ACRES, CLEARED AND fenced, gentle rise from Pat Bay Hwy facing James Island. Please call J. A. McLellan, eves. EV 4-6171; King Realty, EV 2-2131.

ANYTHING LIKE THIS AROUND YOUR HOUSE?

Highchair
Baby Carriage
Scales
Stroller
Playpen
Crib
Bassinette

IF SO, AND IF YOU DON'T NEED IT ANY MORE YOU CAN MAKE YOURSELF SOME QUICK CASH!

BABY EQUIPMENT IS IN DEMAND THESE DAYS . . .

FOLKS ARE LOOKING TO BUY IT. AND THEY'RE LOOKING IN THE CLASSIFIED ADS!

SO IF YOUR BABIES HAVE OUTGROWN THE BUGGY AND BASSINETTE AGE IF THEY'RE WALKING AND SLEEPING IN A CRIB SELL THE THINGS THAT THEY NO LONGER NEED WITH A CLASSIFIED AD.

THE COST IS SO LOW. RESULTS ARE QUICK!

TO PLACE YOUR CLASSIFIED AD. PHONE

EV 2-3131 or EV 3-4111

ON CRITICISM OF U.S. STRENGTH

Moratorium Bid Rejected

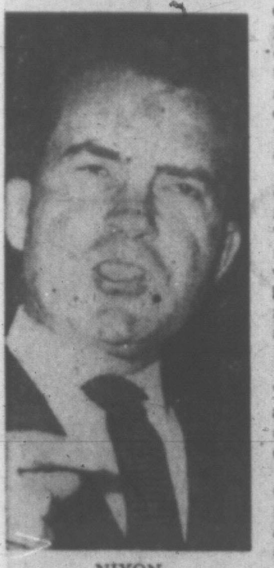

NIXON
. . . "special responsibility"

WASHINGTON (UPI) — GOP presidential nominee Richard M. Nixon plugged today for a campaign moratorium on criticism of U.S. strength and prestige lest communist leaders attending the UN think America is weak and divided.

But his democratic opponent, Sen. John F. Kennedy, flatly rejected the proposal as "wrong and dangerous." Kennedy renewed his attack on what he considered U.S. setbacks and on any attempt merely to "out-talk or out-shout" Soviet Premier Nikita Khrushchev.

Nixon repeatedly stated Tuesday he and Kennedy had a "special responsibility" to avoid any charges that might disparage America.

Kennedy replied in a nationwide TV speech, "I say it is wrong and dangerous for any American to keep silent about our future if he is not satisfied with what is being done to preserve that future."

KENNEDY
. . . "wrong, dangerous"

POSTHUMOUS PENSION DEMANDED FOR MINER

VANCOUVER (CP)—A former miner who died of lung ailments should get a posthumous silicosis pension, the International Union of Mine, Mill and Smelter Workers (Ind.) demanded today.

The union also said in a press release that the Workmen's Compensation Board should cancel its appeal to the Supreme Court of Canada in the case.

The union was referring to the case of Louis Battaglia, who died recently after a seven-year fight for a silicosis pension, and in which an appeal to the Supreme Court is pending. Pathologist Dr. T. R. Harmon said Monday Battaglia died of broncho-pneumonia in which silicosis was a contributing factor.

The mine-mill union said the Workmen's Compensation Board should also halt appeal proceedings in several other cases "where the flagrant injustices meted out to workmen are so appallingly evident."

STAFF GIVEN NOTICE

Rosses Prepare to Move

Lieutenant-Governor Frank Ross is preparing to leave Government House Oct. 3, his successor unnamed.

Members of Mr. Ross' personal staff have been given notice.

Earlier hints of the appointment of Maj.-Gen. George Pearkes to the post are fading amid a tangle of intrigue in Ottawa.

The Esquimalt-Saanich member hasn't resigned his seat in Parliament, and won't confirm that he's got the B.C. job.

Government House circles are now buzzing with the possibility that, like 1955, a virtual "unknown" will get the post as Queen's representative in the province.

In 1955, when Mr. Ross took over, all the speculation was for Hon. R. W. Mayhew, former federal cabinet minister, a prominent Liberal.

It's now thought possible that the 1960 governor is "under a rock" not yet overturned by the Ottawa government.

While Mr. Ross had a distinguished career in business and industry, he was very little known as a public figure in 1955.

One of the names mentioned foremost for the new job is B.C. industrialist, Harold Foley, presently holidaying in California.

In any event, the new man is expected Oct. 3, when Mr. Ross' five-year term ends.

There could be an extension, but Mr. Ross himself has strongly indicated he wouldn't consider it.

Maids, cooks, the butler, the laundress and the chauffeur are all leaving Government House. Office staff and the governor's aide, Cmdr. Gar Dixon, are retained on a permanent basis by the provincial government.

Cmdr. Dixon has held his job since 1946.

Duplessis Man Quits

QUEBEC (CP) — Laurent Barre, 74-year-old agriculture minister in the administration of the late premier Maurice Duplessis, Tuesday resigned as legislature member of Rouville Constituency.

CALLOUSES
To relieve painful callouses, burning or tenderness on bottom of feet and remove callouses—get these thin, soothing, cushioning pads.
Dr Scholl's Zino-pads

. . . SCHOOL FINANCING

Continued from Page 1

complaints has been narrowed for concentration on shifting more of the school costs burden from civic to provincial shoulders.

Opening ceremonies of the convention brought immediate reminders of provincial election results with Municipal Affairs Minister W. D. Black and Opposition Leader Robert Strachan both referring to the recent "wars."

GAVE WARNING

Mr. Black—who made a thinly-veiled warning to the 1958 convention that it would be entering a tricky realm of partisan politics if it adopted the Murison Plan—today told delegates "the same co-operation you have enjoyed from the department of municipal affairs will be continued."

In a humorous aside, he said he was glad that, "having returned from the wars, I didn't have to embarrass you by losing, because my name appears on the convention program and I am absolutely positive you had this program printed before the election."

DIFFICULT FUTURE

Mr. Strachan brought a following ripple of laughter by saying that "if the wars had been kinder to me I still would have let Mr. Black appear before you to save anyone embarrassment".

The CCF leader said municipalities face a difficult four years ahead "not from the point of view of partisan politics but of finding answers to the problems that face you."

"I can assure that for my part I will co-operate in any way I can to help solve these problems."

Mr. Strachan's annual attendance at the UBCM convention underlines their political importance.

START OF FIGHT

Besides the hard drive launched by the municipalities for a better tax deal, the 1958 convention also saw the opening round of the bitter fight between H. Lee Briggs and Premier Bennett which preceded his dismissal from the B.C. Power Commission. Mr. Briggs began his battle with a speech to the UBCM attacking the B.C. Electric.

Key to the political mood of this year's convention will be resolution 53 which calls for reaffirmation of reliance on the Murison plan.

But there are about 16 other resolutions, among the 93, calling for specific assistance in school costs and other financial problems.

SEEK FEDERAL FUNDS

Included is a Victoria proposal which goes beyond the Murison Plan by calling for a share of the federal income tax for underwriting school costs in all provinces.

An indication that the softer line will be followed in approaching the re-elected government was contained in the president's report by Coun. C. W. MacSorley of Burnaby.

He praised Mr. Black and his department for "their kind and considerate attention to all our requests. As you know we do not always get everything we want but we always 'agree to disagree' on a friendly basis."

T. R. B. Adams, UBCM director, in his annual report, admitted "little concrete advance seems to have been made this year towards attainment of the long-term objectives."

But he said considerable interest in it has been shown during the election campaign, and he hoped that the UBCM would continue to press for a new deal.

. . . IKE

Continued from Page 1

could pull the new countries into the cold war.

LIBERAL FUNDS

Officials said the President would make clear that the United States stands ready to contribute both funds and commodities in liberal amounts to the program.

One aspect of the plan was reported to involve an expanded "food for peace" program which countries with surplus farm products would give them to less favored nations with hungry masses.

The other main point in Eisenhower's speech was said to call for global aerial surveillance under UN direction to guard against any surprise attack.

AT SUMMIT

Eisenhower has said he had hoped to unveil such an "open skies" plan at the Paris Summit meeting. But Khrushchev wrecked the conference before the President had a chance to offer his plan.

The President was reported trying to avoid competing with Khrushchev in a propaganda battle during his UN appearance and concentrate instead on the "specific proposals."

He was expected to ask for resumption of east-west disarmament negotiations disrupted last June by a Soviet walk-out, propose a halt to production of raw materials for atomic weapons and reiterate this country's intention not to be forced out of Berlin.

'WE PAY LICENCE FEES'

Parking Cutback Rankles Students

Oak Bay High School students feel they have every right to park their cars as close to the school as they can get.

This was the reaction today to school trustees who Monday endorsed a parking ban on streets near the school and heard a letter from Oak Bay Reeve George Murdoch that intimated the area of parking restriction might be enlarged.

There are about 30 cars among the school's 892 pupils.

We have just as much right to park our cars anywhere as has anyone," said Scotty McNeill, Cadboro Bay.

"We pay licence fees, don't we." said the 16-year-old grade 12 student.

LONG WAY TO GO

"The way things look, it seems they want to stop us parking on Cadboro Bay Road also," he said.

"Sure I could catch a bus," said the young driver, "but it means getting up earlier. I'm a fair distance out. Then there is a lot of trouble carrying books on buses."

Most of the students' cars are parked on Cadboro Bay Road on both sides of Eastdowne.

Keith Hamilton, 2650 Beach Drive and a grade 11 pupil, said: "I don't see what's wrong with parking here. We don't cause any trouble. Complaints probably come from the odd hot-rodder squirreling around."

INCONVENIENT

Gordon Archer, 1704 Knight Avenue, said it was "darned" inconvenient to have to park a considerable distance from the school.

"I think we should be allowed to park close. And there's no reason we shouldn't have a parking lot on the gorunds."

Mrs. M. M. Hicks, 2225 Cadboro Bay Road, said she had no complaints against youths parking in front of her house, "except we can't park ourselves. Luckily we have a driveway."

Drivers were quiet and well-mannered, she said.

Cars parked today ranged from older models to swish products of this year.

Some were named—"Sneezy" and "Scarlet Fever" for example.

'Racial Threats'

FRANKFURT, Germany (AP)—Three African students have sent an open letter to the heads of all African governments charging "constant racial discrimination and threats" while they were studying at Moscow University.

Announcing their intention to "expose Soviet colonialism" before Premier Nikita Khrushchev addresses the United Nations, the three told a news conference in Frankfurt today that they and scores of other African students are leaving Moscow disgusted at Communist pressure.

MOBUTU WANTS TROOPS OUT

LEOPOLDVILLE (Reuters)—Congo strong man Col. Joseph Mobutu said tonight he has asked the United Nations to withdraw Guinean and Ghanaian troops from the UN force in the Congo.

. . . CONGO

Continued from Page 1

ga government flatly denied the UN charges.

Calm prevailed in Leopoldville, with Lumumba out of sight for the time being and the commissioners moving in to take control.

"I have made a strong protest to the United Nations for extending their protection to the former premier," Mobutu said.

CHARGES INTERFERANCE

"I am awaiting their reply because I consider the Ghanaian troops are interfering in internal Congolese affairs."

The Ghanian guards at Lumumba's residence reported that Gen. Victor Lundula, deposed commander-in-chief of the national Congolese army, took refuge there Thursday night. Lundula has been under the protection of the United Nations command at Camp Leopold II for the past several days.

Mobutu made it plain he intended to play a major role in ruling the Congo even though he appointed a caretaker government to take over administration of the country until the squabbling politicians can come to an agreement.

"My mission will not be finished until the chaos and anarchy, of the past few months is ended," the colonel said. "I will continue to see that order and security of the country, individuals and property is indured."

PROBE LAUNCHED

At the same time, the United Nations command launched an investigation into the reports of atrocities against supporters of Lumumba in the north of Katanga province. The atrocities allegedly were committed by gendarmes loyal to Tshombe.

"There were certainly grave incidents in Luena," a UN official said, "but in the light of the more than 2,000 killed in the fighting and savagery around Bakwanga the casualties were small."

The reference was to the bloody clashes between Lumumba troops and tribesmen loyal to Albert Kalonji in South Kasai province.

Fighting in the north of Katanga has ended. All Lumumba troops, who invaded Katanga two weeks ago, are now being airlifted back to their bases. UN officials were reported trying to work out a ceasefire in Kasai.

UN SHIFT TO QUEBEC SUGGESTED

LONDON (UPI) — Lord Beaverbrook's Evening Standard suggested today the United Nations should be moved to Quebec City to escape "unparalleled tension and mounting hysteria" in New York.

The newspaper, in a dispatch by Paul Johnson, discussed the animosity shown toward Soviet Premier Nikita Khrushchev and Fidel Castro of Cuba.

"In addition, large-scale demonstrations are being organized, apparently with the connivance of New York authorities," he said.

New Anglican Bishop Named

QUEBEC (CP)—Archdeacon Russell F. Brown, who started out by working in an insurance broker's office for 10 years, Tuesday was elected Anglican bishop of Quebec, a 280,000-square-mile diocese containing 25,000 church members.

The 60-year-old native of Newcastle, England, succeeds Most Rev. Philip Carrington, 68, archbishop of Quebec who retired July 31 after 25 years as head of the diocese.

Bishop Brown was a missionary at Fort St. John, B.C., between 1936 and 1940.

China Reds Still Out

VIENNA (UPI)—The West today defeated a second eastern bloc attempt to bring Communist China into the international atomic energy agency.

IN TORONTO

Bare-Bosom Dancers Perform

TORONTO (CP)—Girl dancers of the Ballets Africains got official sanction Tuesday for their bare-bosomed performances at the Royal Alexandra Theatre.

The troupe from the Republic of Guinea opened its North American tour here Monday night and the girls presented the native dance routines in the native fashion—bare from the waist up.

Deputy Police Chief Robert Kerr said there have been no complaints and the morality squad is satisfied there is no need to order the girls covered up.

Actually the girls bared their breasts for only the second half of Monday night's 2½-hour performance. For the first part most of them donned filmy brassiers which hid little, if anything.

The ballet came here for a week's stay from London where it also had official approval for the semi-nude dancing.

WAREHOUSEMEN'S LIEN ACT
NOTICE OF SALE

Take notice that we will cause to be sold by Lund's Auction, 926 Fort St., on Oct. 4, 1960, the effects of D. K. Waghorn, to recover charges owing against same.

Jeeves Bros. Moving & Storage,
Victoria, B.C.

"ZONING BY-LAW, 1956, AMENDMENT BY-LAW (No. 42), 1960"

CITY OF VICTORIA
NOTICE OF HEARING

Notice is hereby given that all persons deeming themselves affected by the provisions of the amended draft "Zoning By-law, 1956, Amendment By-law (No. 42), 1960" will be afforded an opportunity to be heard on the matters contained therein, before the City Council at a public hearing to be held in the Council Chamber, City Hall, on THURSDAY, the 29th day of SEPTEMBER, 1960, at TWO o'clock p.m.

Copy of the proposed By-law may be inspected at the office of the undersigned between the hours of 8.30 o'clock a.m. and 5.00 o'clock p.m., on Monday to Friday inclusive.

M. F. HUNTER,
City Clerk.

City Hall, Victoria, B.C.,
20th September, 1960.

DEPARTMENT OF TRANSPORT
OTTAWA, ONTARIO
TENDERS

SEALED TENDERS, addressed to the undersigned marked "Tender for Buildings Prince Rupert," will be received up to 3 p.m. (EDST), October 18, 1960, for the construction of an Air Terminal and other Buildings at the Airport at Prince Rupert, B.C.

Plans, specifications and other tender documents may be examined at the Office of the Regional Construction Engineer, Dept. of Transport, 739 West Hastings, Vancouver, B.C., and copies obtained on deposit of accepted cheque for $75.00 payable to the Receiver-General of Canada. Plans and specifications will also be on display at the Builders' Exchanges at Vancouver, Victoria, Calgary and Edmonton.

F. T. COLLINS,
Secretary.

September 16, 1960.

WAREHOUSE AND FACTORY CLEARANCE
AUCTION
Thur., 7.30 p.m.
DE LUXE - NEW FURNISHINGS
Such as and in part, "Small and Boyes" Chesterfield Suites and Love Seats—Down-Filled Foam Rubber, Maple Bunk Beds, 3 Beautiful Bedroom Suites, 2 Twin Bedroom Suites, Record Cabinets, Night Tables, Vanities, Vanity Sink Unit, Coffee, Step, End and Occasional Tables, Mirrors (all sizes), Chrome, High Chairs and Suites.
NEW CARPETS
Near-New Consigned Goods
1959 RILEY 1.5
Owner Going to U.S.A.
Beautiful Condition
4-Door De Luxe Sports Sedan. Cost $2,300
'59 Marquette Fridge-Freezer
30" Auto. Electric Range
TVs - Washers
Foam Rubber Sectional Suite (Cost $600)
Philco Portable De Luxe Television Set
40" Moffat Electric Range
China Cabinet, New Stainless Steel Kitchenware (Sets), Drapes.
'55 Evinrude 7½-h.p. Outboard with Tank. Reconditioned
Small Items — Glassware, Appliances, Hand Vacuum, etc., etc.
Thur., 10 a.m.
(Note: Small Holders and Farmers)
"Landmaster" De Luxe Walking Tractor
with
Seeder, Cutter Bar, Sprayer, Trailer (Power Take-Off) One Year Old, Less than 100 Hours' Use. (Cost $1,350)
Little-Used "Onan" Portable Generating Plant, A.C. - D.C. (Cost $600)
Three Good TVs in working order, Aluminum Window Frames, Lots of Flush Doors.
Electric Hot Water Tank
Washers and Ranges
Autocycle and Bicycles
Bedroom and Living Room Furniture
Galley Stove — Boat U-Drive
As-New Pet Baskets
Books, China, Glassware
Radios
etc., etc., etc.
200 Good (Not Small) Lots
MAYNARD'S
BONDED AUCTIONEERS
2nd Half Century of Auctions
731-33 JOHNSON
(Just Off Douglas)
and in Vancouver
EV 4-5921 and EV 4-1621
Night: EV 5-5859, EV 4-1763

1824-32 STORE ST.
HOME OWNERS SAVE AT "CAPITAL"
• • •
WELDING and PIPE THREADING SERVICE
Do Your Own Repairs and Installations
You'll find good stocks of new and used pipe at Capital for all your needs—and Capital is equipped to cut and thread pipe up to 4" size, to suit your requirements. Also, Capital now offers a new service—acetylene and electric welding! For any size job, just call in at Capital. All work guaranteed 100%.
Buy With Confidence!
Satisfaction Guaranteed or Your Money Cheerfully Refunded
Open 8 a.m. to 5 p.m. Monday through Saturday
LOTS OF PARKING
PHONE EV 5-9703
Pay Less
CAPITAL IRON & METALS
LTD. — 1832 Store St.

TWO floor heat outlets—
DOUBLE THE HEAT OVER YOUR FLOORS!

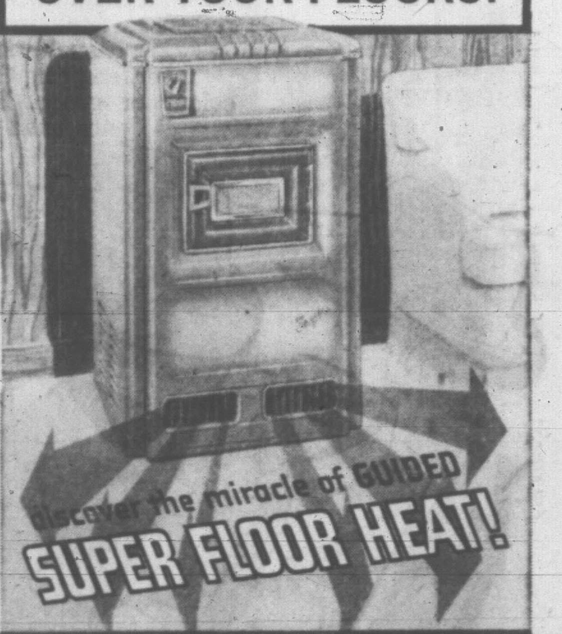

give your family a new standard of living with a new, patented
SIEGLER
OIL HOME HEATER
it pays for itself with the fuel it saves!
MONEY BACK GUARANTEE!
Patented INNER HEAT TUBES • BUILT-IN BLOWER SYSTEM
Lifetime CAST IRON CONSTRUCTION • Patented SIEGLERMATIC DRAFT
start saving by stopping in at
T. Eaton Co., Victoria
T. Eaton Co., Duncan
T. Eaton Co., Nanaimo
T. Eaton Co., Port Alberni
T. Eaton Co., Courtenay
Pioneer Hardware, Campbell River
Qualicum Builders' Supply, Qualicum Beach
Gibson's Shopping Centre, Sooke, B.C.

$200 BONUS ★ $200 BONUS ★ $200 BONUS
$200 CASH BONUS ★ $200 CASH BONUS ★ $200 CASH BONUS
BRITISH-BUILT VAUXHALL
ENVOYS
SALE
G.M. FACTORY CLEARANCE
$200 CASH BONUS
Morrison's will GIVE YOU The Top Market Value For Your Car
PLUS $200 IN CASH
on a Brand New Envoy
Exclusive at Morrison's
Extended Till Sept. 30
Morrison CHEVROLET OLDSMOBILE LTD.
Yates at Quadra

REACH FOR AN O'KEEFE
Old Vienna
LAGER BEER
It's the better-brewed lager that has the flavour worth talking about! Pick up a case today.
O'KEEFE BREWING COMPANY B.C. LIMITED
FREE HOME DELIVERY — EV 2-6832 or EV 4-4179
This advertisement is not published or displayed by the Liquor Control Board or by the Government of British Columbia.

EATON'S Opens New Vistas for Fall Men's Fashions With a Gentlemanly *Dash of Olive*

Colour plays an important role in the trends that mark the season in men's wear. Especially evident is Olive, which, as a man's colour, has been gaining stature over several seasons and comes into its own in a most striking and handsome way this Fall. The "town look" is conservative but bright, as suits lighten up with fresh Olive accents and accessories reflect soft colours. For country and spectator sports, where the look is carefully casual and more rugged, styling is simpler, and rougher fabrics take over, showing Olive in tweeds and overplaids, and teamed often with gold-colour or grape. Blending with and brightening Fall 1960 is Olive . . . the shade well-dressed men are wearing.

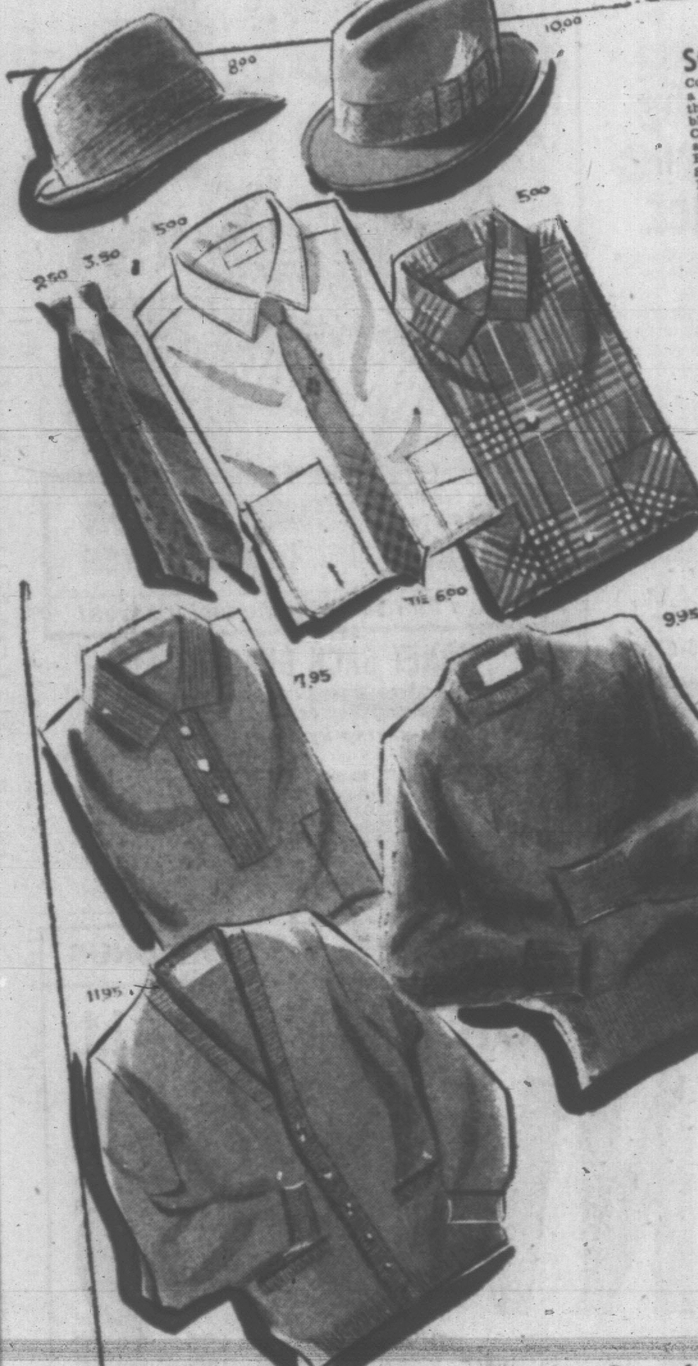

Style and Colour in Hats

Completing your handsome wardrobe for Fall . . . a smart hat in the style and shade you prefer. See them in Cortina, Monte Carlo or Roma styles in black walnut, oliverde, strato blue or glacier. Choose velours, silk finish mixtures, mixed felts and fur felts.
Biltmore and Knox Hats. Sizes 6⅞ to 7⅝. Each **11.95 to 15.95**
Birkdale Select, Birkdale De Luxe and Eatonia Hats. Sizes 6⅞ to 7½. Eaton Prices, each **6.50 to 10.00**

Colour, the Keynote in Ties

Choose a tie to blend in with your new suit or sport coat. Choose rayon, silk warps, silk reps, pure silk, Rhodia organsin tie in greens and gold-colour, grape, blue, brown, wine and greys. Many patterns. Each **2.00 to 7.00**

Men's Jewellery from Vienna

By Arthur Frederick of Vienna . . . beautiful cuff links and tie tacks and clasps of fine mother of pearl set into yellow or white metal. Each **2.50 to 10.00**

Arrow Shirts for Fall

Choose from an excellent selection of dress or casual wear shirts for the impeccably dressed man.

Dress Shirts
Golden Arrow Shirt of imported broadcloth has "Chase" collar, single or double cuffs, easy-iron quality. Sizes 14½ to 17½. Sleeves: 32 to 35. Each **7.95**
Arrow Luxura "Terylene" Shirts with single cuffs, short point collars wash easily, need no ironing. Sizes 14½ to 17½; sleeves 32 to 35. Each **9.95**

Sport Shirts
Arrow's Smart Barbecue Plaid Sport Shirt with casual collar features green, gold-colour, blue or wine print. Small, medium, large. Each **5.00**

Polo Shirts
Arrow Globe-Trotter long-sleeved polo shirt of 80% "Orlon," 20% wool are well tailored, casual. In olive, gold-colour, moss green, brown, cocoa, red, yellow, white or beige. Small, medium, large and extra-large. Each **7.95**

Sweaters with a Casual Look

Tony Day "Varsity" Cardigan has 5 buttons, 2 insert pockets, contrasting striped ribbing, banding and pockets. V neckline. In olive, gold-colour, grape as well as beige, grey, brown, powder blue and charcoal. Small, medium, large and extra large. Each **11.95**
Matching V-neck Pullovers in grey heather, charcoal grey, camel, olive or brown. Each **8.95**
Squaw Valley Bulky Pullover—Machine washable, colour-fast bulky knit with long, raglan sleeves. Olive, gold-colour, grey, charcoal, grey, beige or brown. Small, medium, large, extra-large. Each **11.95**
Shaggy Pullover in olive, gold-colour, grey, charcoal grey, beige or brown. Each **9.95**

Society Brand Suits for Fall

Kempter and Sheldon Model
Two and 3-button suits featuring lower, flap pockets, medium square shoulders and medium waist suppression, notched lapels and slim, Continental-inspired styling. Each **89.50**

Stalwart Model
Three-button, notch lapel suit with natural shoulder line and easy waist, lower flap pocket and fine fit. Young men's stout model. Each **75.00**

Also available: Novaro, Elwood and Duncan models, all made-to-measure. This selection gives you a fine choice of Continental and Ivy stylings. **95.00 to 125.00**

Suits in a full range of sizes 36 to 46 in regular, short and tall models. Wool worsteds and Venetian cloths in olive, grape or grey.

New Shades in Sport Coats

Two and three-button style sport coats with three patch pockets, notch lapels, medium square shoulders and easy waistline. In olive or grape shades as well as conventional greys and browns. Featuring Saxony cloths, worsteds, tweeds and Harris tweeds. Each **29.95 to 49.50**

Birkdale Slacks

Handsome slacks with adjustable waistband, hooked tab front, zipper, quarter-top pockets, heavily-lined pockets. In olive, charcoal, oxford and medium grey. Size 30 to 40. EATON Price, pair **19.95**

EATON'S—Men's Wear, Main Floor, Phone EV 2-7141

Meet the Experts

Representatives from Leading Men's Clothing and Furnishing Manufacturers' will be at EATON'S This Week.

TONY DAY
Mr. Gerry Bishop

—who will be pleased to discuss the season's newest sweaters, their textures and shades, and their wearability with men's smart fashions.

HARVEY WOODS
Mr. William Keen

—will be present to assist you in your choice of well-fitting underwear of the finest quality and style.

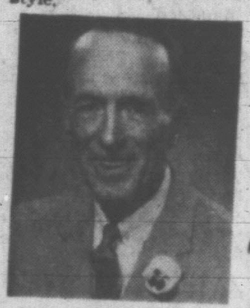

BRAEMAR and ARTHUR FREDERICK
Mr. Sinclair Kent

—an expert in the field of men's neckwear and jewellery, will help you choose shades and textures in ties, and styles in new jewellery.

ARROW SHIRTS
Mr. Sam Joy

—Arrow representative, will show you the finest shirts for Fall 1960. You will see casual and dress styles for every occasion.

KNOX HATS
Mr. J. Mann

—will be present to assist you in your selection of a fine hat, and will give you any information you desire about fabrics, colours and styles.

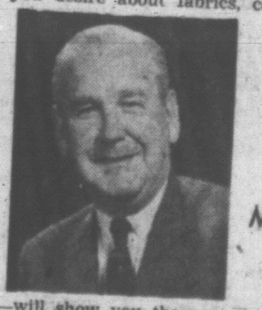

SOCIETY BRAND
Mr. Hap Hinton

—will show you the newest styles and smartest designs in suits and sport coats for Fall and Winter, 1960. He will assist you in choosing the model right for you.

EATON'S—Men's Wear, Main Floor, Phone EV 2-7141

Thursday Store Hours: 9 a.m. to 5.30 p.m. Phone EV 2-7141 THE T. EATON Co CANADA LIMITED

WEATHER:
Sunny,
Becoming Cloudy

Victoria Daily Times

77TH YEAR
The Home Paper
Telephone EV 2-3131
Duncan 1600

VOL. 127, No. 223 — VICTORIA, B.C., WEDNESDAY, SEPTEMBER 21, 1960—28 PAGES — PRICE: 10 CENTS SATURDAY, 14 CENTS

'Plot' on Khrushchev's Life Labelled Soviet Propaganda

★ ★ ★

BEAUTY IN THE SKY

Jerrie Cobb, 29, attractive Oklahoma City blonde who may be first American woman in space, Tuesday set a new world altitude record for light planes. She flew two-engined Aero Commander to 37,010 feet, breaking the old record of 34,862. (AP Wirephoto.)

BUT NOT NIKITA

Ike to Meet Some Leaders

WASHINGTON (UPI)—The White House said today that President Eisenhower will confer with some foreign leaders Thursday after his United Nations speech but stressed that Soviet Premier Nikita S. Khrushchev is not on his calling list.

Earlier, Eisenhower snubbed Cuban leader Fidel Castro by omitting him from a guest list for a luncheon the president will hold for representatives of 18 Latin American nations while in New York. The Domican Republic was also excluded from the invitation list.

The names of the leaders Eisenhower will see were not disclosed but press secretary James C. Hagerty said there is no thought of Eisenhower seeing Khrushchev.

There have been indications that the chief executive would confer with leaders of African states newly admitted to the United Nations and perhaps also see Yugoslavian President Marshal Tito.

NOT NASSER

It was learned that the president would not see President Gamel Abdel Nasser of the United Arab Republic Thursday. But officials did not rule out the possibility of a meeting with Nasser in New York next Monday when Eisenhower goes there to speak to a Catholic charities dinner that night.

Asked about the omission of Cuba and the Dominican republic from the lunch list, Hagerty said:

"We have no diplomatic relations with the Dominican Republic and we're certainly not going to invite Cuba."

He would not cite any specific reasons for omitting Cuba. But the apparent snub came as no surprise in the light of deteriorating U.S.-Cuban relations.

Soviet Premier Nikita S. Khrushchev who heads his country's delegation to the UN session has gone out of his way to lionize Castro.

Hagerty said the occasion would provide the President with a chance to meet with Latin American officials following two significant sessions of the Organization of American States. He referred to the OAS meeting at San Jose, Costa Rica, and an economic conference at Bogota, Columbia.

ONLY HERTER

The White House also said that the President would see only Herter and other American advisers during his morning stay at the Waldorf before he delivers his address to the United Nations Assembly.

During the day, the President worked on the final draft of his UN speech in which he is expected to propose a UN aerial watchdog plan and a sweeping aid program to newly independent African nations.

High U.S. officials said Eisenhower would urge that economic and technical assistance to Africa be channelled through the United Nations to avoid an east-west conflict that

Continued on Page 27

GRATEFUL

New UN States Take Middle Road

(Times News Services)

UNITTD NATIONS, N.Y.—New African countries at the United Nations indicated today they will try to steer an independent course in the cold war.

Making their maiden speeches before the 96-member General Assembly, African representatives expressed gratitude for their admittance to the UN Tuesday and also spoke of their admiration for France. Most of them recently won independence within the French community.

Charles Okala of Cameroon, rejecting the idea of involvement in the global power struggle between the Soviet Union and the United States, said "ideological colonization" was as bad as the other kind of "colonization."

The speeches by the African countries and also Cyprus, another new member, delayed until late today election of chairmen of the seven principal committees.

RER CHINA

These, together with the assembly's 13 vice-presidents, constitute a steering committee which then is scheduled to consider whether to include on the assembly agenda such ticklish items as Russia's demand for the admission of Red China, the Algerian war and South African apartheid.

The Red China question was expected to be considered this afternoon.

(Canada is expected to receive a vice-presidency, a position which goes to countries rather than to individuals.)

The Soviet Union is carrying the brunt of the campaign this year to get Red China in—India has done it in past years—and there was a possbility Nikita Khrushchev would present the case himself.

It was considered more likely, however, that he would leave this to his foreign minister, Andrei Gromyko, and save himself for his major address to the assembly scheduled officially for Friday.

RACING HANDICAP ON PAGE 2

—AP Wirephoto

QUIETING THE MOB

Club-swinging mounted policemen charged anti-Communist demonstrators in New York Tuesday during riotous three hours near UN building as General Assembly opened. Several arrests were made. See P. 3.

Security Measures Tightened

UNITED NATIONS, N.Y. (UPI)—The Russians reported today they had received word of an assassination plot against Premier Nikita Khrushchev but New York police discounted the report as "part of the Russians' continuing propaganda battle."

Russian security police said they had received word of a plot to assassinate Khrushchev during the day with a gun hidden in a press camera and that the plot would be carried out as Khrushchev moved about the city.

Police also were checking a report of a "fire bomb" plot against Khrushchev.

A group of anti-Communist Hungarians were reportedly planning to throw a fire bomb from a crosstown bus into the Russian's red brick townhouse where the Russian leader is staying.

Police rerouted the bus and statoined a fire truck and a firechief's car around the corner. Khrushchev was believed to be in the building at the time.

Khrushchev ignored the camera gun threat and drove in a heavily guarded police motorcade to this morning's UN session, although no important developments were foreseen until this afternoon when an east-west battle is expected over admission of Communist China.

Deputy police commissioner Walter Arm said the Russians had told the state department that "former Gestapo agents" were coming to New York disguised as press photographers.

FROM BERN

Lt.-Gen. Nikolai Zakharov, Khrushchev's chief security officer, told the state department the tip had come from the Russian trade mission in Bern, Switzerland. The Russian said a special gun had been built in a movie camera and installed in an automobile by the "Gestapo agents."

Khrushchev was beaming and smiling during the morning UN session but for the first time he appeared grim and angry as he returned to his Park Avenue headquarters. He strode rapidly into the building without a word to the newsmen with whom he had been friendly earlier.

Security men gave no indication they expected anything out of the ordinary but Zakharov won his fight with the state department and New York police to precede Khrushchev in his motorcade.

THEY'D LOVE IT

A high police source said the police department holds the view that the communist bloc "would love to see American newspapermen roughed up and every camera broken and taken apart."

"We view this all as part of the same propaganda pattern that was planned even before they said they were coming here," the police spokesman said, "even that (Fidel Castro) incident at the Shelburne, where later it was found that contact with the other hotel had been made before the incident arose."

This was a reference to the Cuban premier's decision to stalk out of the Shelburne in protest against alleged overcharges there and move to a Harlem hotel — which charged him nearly twice as much.

Police nevertheless scrutinized press credentials more closely than normal today

RECORD FOR AUGUST

Unemployed Hit 322,000

OTTAWA (CP)—Unemployment in Canada, rising during August for the second month in a row, totalled 322,000 on Aug. 20—up 83,000 from a year earlier—an official report showed today.

The figure was a post-war record for August, exceeding the 281,000 unemployment figure for mid-August, 1958.

The 322,000 total, estimated by the bureau of statistics as "without jobs and seeking work," was 11,000 higher than mid-July's 311,000 unemployed. The same increase in jobless rolls occurred in the previous month.

A joint report by the bureau and the labor department said almost all of the latest increase was in Ontario, largely resulting from auto plant shutdowns.

The rise in unemployment—unusual since jobless figures usually level off during summer months—pushed unemployment to 4.9 per cent of the 6,623,000-member labor force. This compares with 3.7-per-cent unemployment a year earlier and 4.7 per cent in mid-July.

MORE HOLDING JOBS

The bureau's estimates, based on its monthly labor force survey of 35,000 households, showed an increase in the numbers of persons with jobs — up 20,000 from mid-July to 6,301,000 at Aug. 20. This was 115,000 more than a year earlier.

But this gain in employment was outpaced by the expansion of the labor force, which rose by an estimated 3,000 in the month and by 198,000 from a year earlier.

All of the gain in employment from July was among women. At Aug. 20 there were 33,000 more women with jobs than a month earlier, but 13,000 fewer men.

FEWER REGISTERED

The joint report also showed 363,948 persons were registered for jobs at National Employment Service offices on Aug. 18. This represented a decline of 9,716 from the previous months but was 85,015 higher than a year earlier.

Regional figures of job registrations with the National Employment Service, with bracketed figures for mid-July, 1960, and mid-August, 1959, respectively included British Columbia 44,848 (46,301-34,640).

WIRE BRIEFS

Oakalla Escapee

VANCOUVER (CP)—A prisoner escaped from Oakalla prison farm in Burnaby today when he slipped from a work party into thick fog. The man identified as Ron Desgagne, 32, went out on the farm's north side, at a place that is still unfenced.

To Bar Diplomats

BERLIN (AP)—Communist East Germany indicated today it is preparing to bar Western diplomats from East Berlin.

Seamen End Strike

LIVERPOOL (Reuters) — British seamen decided here today to end a seven-week wildcat strike and return to work conditionally Monday.

UN Troops Shoot

LEOPOLDVILLE, The Congo (UPI)—United Nations troops were forced to open fire twice in the last five days when attacked by tribesmen in Kasai province, a UN spokesman announced today.

IT DEPENDS ON IKE'S APPROACH

Will K Use Hard Sell Or Sweet Reason Line?

NEW YORK, N.Y. (UPI)—Communist sources indicated today that Soviet Premier Nikita Khrushchev has two different speeches ready for his major United Nations address—one a "hard sell" and the other an appeal to sweet reason.

They said they had been told that the content and tone of the Russian leader's full-dress presentation to the General Assembly late this week would depend to a considerable extent on what President Eisenhower says when he speaks Thursday morning. Krushchev is scheduled to follow the President—speaking Thursday afternoon or Friday.

There was a feeling among many UN delegates that they might be sitting on a ticking time bomb as they awaited the addresses by the leaders of the two major world powers.

Their hopes were that by the weekend there might be some lowering of the noise level, if not the tension, of the "cold war."

But they acknowledged that east-west differences could erupt even more violently in the world forum in the wake of the Eisenhower and Khrushchev appearances.

Hints Again He'd Like to Meet Ike

The bouncy Soviet leader so far has been a model of affability, hamming it up for photographers with Cuban Premier Fidel Castro and speaking only of his desire for peaceful coexistence in a miraculously disarmed world. Monday night, during a spur-of-the-moment visit to the UN delegates' lounge, he indicated again he might like to meet with Eisenhower. When asked by reporters how long he would stay here, he jokingly replied "about two weeks after the assembly ends." This would keep him here almost three months.

European delegates and some from other areas are convinced that Khrushchev would like to pitch his UN appeal on a positive note designed particularly to woo the new African nations admitted to the world organization Tuesday. But they doubt his ability to do it if Eisenhower talks tough on Berlin and renews charges that Russia "sabotaged" the Paris summit conference.

Eisenhower can scarcely avoid reference to some of the bitter differences between Washington and Moscow and these may well set Khrushchev off beyond recall.

Hopes for any real rapprochment between Khrushchev and Eisenhower admittedly were very dim. The U.S. administration was not expected, in the midst of a political campaign in which Khrushchev is a big issue, to go very far toward trying to recapture the "Camp David spirit."

Khrushchev, for his part, is considered to have limited licence from the Politburo to pursue matters beyond a certain point. Western diplomats believe the Russian premier is still under wraps so far as getting too chummy with the Americans is concerned.

CASTRO LEFT FEATHERS, NO CHICKEN

NEW YORK (CP) — The Herald-Tribune says the corps of chambermaids who cleaned up after Premier Fidel Castro and his Cuban United Nations delegation left the Hotel Shelburne in a huff Monday night, found these items:

1. Chicken feathers on a sofa;

2. Cigaret butts, matches and ashes littering the floors;

3. A telephone yanked out of the wall;

4. Pounds of mouldy steak in the refrigerator.

Hotel manager Edward Spatz, who went to hospital Tuesday for treatment of an attack of ulcers, commented: "I want to forget the name of Castro."

Less 'Partisan' City Asked

MOSCOW (UPI) — Pravda today again questioned the value of New York as headquarters for the United Nations, and accused the United States of "unfriendly actions" in the welcome of the Soviet UN delegation.

Tuesday, Pravda openly suggested that the time had come to think of shifting the world body's headquarters to another less "partisan" city. Today it hinted as much.

"Even Western papers," it said, "term as 'diplomatic hooliganism' the provocative hue and cry raised about the arrival . . . of Khrushchev and the heads of certain other countries.

Mobutu's Forces Seize Congo Ministries, Radio

LEOPOLDVILLE, The Congo (UPI) — Congolese strong man Col. Joseph Mobutu sent officials of his youthful caretaker regime to formally take over government offices today, and charged the United Nations was keeping him from arresting ousted pro-Soviet Premier Patrice Lumumba.

Lumumba is in his official residence which is guarded by Ghanaian troops of the UN force.

Mobutu said a Ghana officer at the residence refused to recognize an arrest warrant issued by the Congolese attorney-general.

The anti-Communist 15-member college of high commissioners, appointed Tuesday, and headed by Justin Bomboko took over the main administration building under protection of a platoon of infantrymen and an armored car.

CLOSE MINISTRIES

In rapid succession, they closed the ministries of information and justice, and took over the national radio station. The moves were carried out peacefully. They told civil servants to return to work this afternoon, but advised political appointees to stay away.

At the radio station, military police first let the commissioners in, then hustled them out again at gun point. A commissioner telephoned Mobutu, who then told the military police to allow the commissioners to take possession.

A UN spokesman reported that secretary-general Dag Hammarskjold delivered a "very sharp" protest to Katanga President-premier Moise Tshombe over the massacre of 68 persons by Tshombe's gendarmes in the town of Luena.

At Elizabethville, the Katan-

Continued on Page 27

Index to Inside Pages

	Page
Lodge Stresses Canada-U.S. Relations	2
Rioters Banged By Police Clubs	3
Capital Punishment Ban Urged By Churchmen	15
Growers Pushed By Apple "Drop"	15
Partial Eclipse Visible	20

Ask The Times	17	Finance	7	Sports	10, 11
Births, Deaths	21	Home Garden	5	TV With Lee	22
Bridge	21	Island Digest	16	Weather	5
Classified	21	London Letter	5	West	5
Comics	13	Penny Saver	18	Wilson	13
Entertainment	6	Radio	25	Women	18, 19

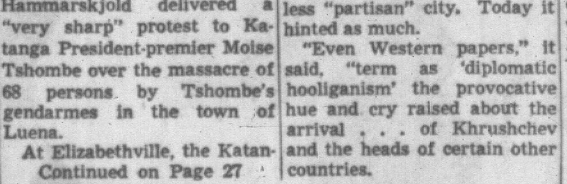

Nikita must have two worries. While he's over here bein' plotted against in New York, somebody's prob'ly plottin' against him in Moscow.

★ ★ ★

Hear there's a new cocktail: The Congo. An ounce of vodka, an ounce of fermented coconut juice, a tablespoonful of liquorice all-sorts and two leaves from a Brussel sprout. Serve in a bottomless pit, without a trace of reason.

★ ★ ★

Want t' bet there won't be a Miss Discovery contest?

School Financing Stays At Head of UBCM Agenda

BY JOHN MIKA
Times Staff Reporter

NEW WESTMINSTER — About 500 B.C. civic leaders began a salvage operation as the post-election convention of the Union of B.C. Municipalities opened here this morning.

The total number of delegates and guests at the three-day sessions in Queens Park Arena was expected to swell to 740 later today.

Heaviest emphasis of the convention will deal with demands for relief of school costs on ratepayers—the main sector in which delegates hope to make some headway with the re-elected government they had criticized at the past two UBCM meetings.

Many delegates privately indicated they had little expectation that the widely-publicized Murison Plan—on which they had pinned hopes for a general overhaul of municipal financing—will be realized in the foreseeable future.

Major-Gen. C. A. P. Murison of North Cowichan who led the UBCM for an unprecedented two years as president, was badly defeated in his bid for a Victoria seat in the legislature to carry on his battle for wide-scale reforms in provincial-municipal relations.

Delegates also are acutely aware that the three opposing parties, which all gave substantial support to the Murison Plan, failed to form a government.

It appears the scale of civic

Continued on Page 27

FULL TORONTO TRADING

TODAY By The Canadian Press Toronto Stock Exchange—Sept. 20 Complete Tuesday transactions. Quotations in cents unless marked $. z—Odd-lot. xd—Ex-dividend. xr—Ex-rights. xw—Ex-warrants.

INDUSTRIALS

[illegible]

MINES

[illegible]

OILS

[illegible]

TOP TRADERS

TUESDAY

MOST ACTIVE TORONTO STOCKS

By The Canadian Press

Stock	Sales	High	Low	Close	Ch'ge
INDUSTRIALS					
BA Oil	4588	$27½	27⅛	27⅜	+ ⅛
Mass F	4490	$9	8⅞	9	— ⅛
Moore	4390	$45¾	45	45¼	+ ¼
Tr Can PL	3885	$19⅛	18¾	19⅛	+ ⅜
CPR	3482	$22¼	21⅝	22	+ ⅜
OILS					
Provo	10850	205	192	196	
Un Oils	9700	123	115	120	+5
Dynamic	7900	43	38	43	+3
Spooner	7000	12½	11	11	
C Dev	6510	360	330	355	+15
MINES					
Bidcop	95700	25	21½	25	
C Hallwell	75600	52	47½	52	+3
N Mylama	51800	72	68	70	
Orchan	50800	143	134	142	+9
Kopan	43500	37	33	35	—1½

Closing Averages

TUESDAY

DOW JONES:

30 Industrials ...... 588.20, up 1.44
20 Rails ...... 129.84, off .10
15 Utilities ...... 93.58, off .44
65 Stocks ...... 197.15, up .03
Shares to 3 p.m.: 3,150,000.

TORONTO:

Industrials ...... 485.63, off 1.00
Golds ...... 83.07, up .32
Base Metals ...... 152.10, up 1.01
Western Oils ...... 84.68, off .04
Shares: 1,445,000.

MONTREAL:

Industrials ...... 264.7, up 0.6
Golds ...... 69.68, up .25
Utilities ...... 140.9, off 0.6
Papers ...... 415.8, off 5.9
Shares: 204,000.

VANCOUVER:

20 Industrials ...... 108.23, off 0.26
20 Mines ...... 74.16, off 0.11
20 Oils ...... 55.36, off 1.20
Sales: 64,042.

Sask. Wallboard Company's Debt Hits $200,000

SASKATOON (CP)—A stormy shareholders' meeting gave directors of Prairie Fibreboard Limited authority to dispose of the company's assets after president L. N. Greer said the company is in "a grave situation."

He said the company had a loss of $134,000 in 1958 and by the end of 1959, this had swelled to $323,185.

The company had current debts of $200,000. He said $750,000 would be needed to put the plant in a position where its products could be sold profitably.

Some 500 shareholders, many of them farmers and housewives, jammed the noisy meeting hall in a Saskatoon hotel.

Mr. Greer, who became president following resignation of Ray Hauer April 30, said the plant was built to produce wallboard from straw. It had been estimated straw would cost $6 a ton, but it eventually cost $14 a ton. The company now was using wood pulp. Since production depended on timber, the location of the plant was "exeremely poor."

Warehousemen's Chief to Visit City Thursday

W. Fra[illegible] Kenwood, of Montreal, president of the Canadian Warehousemen's Association, a management organization, will visit Victoria Thursday to confer with industry executives on matters affecting the public warehousing, household goods moving and storage business.

Mr. Kenwood is being accompanied by H. Cecil Rhodes, managing director of the association on a coast-to-coast study of industry conditions.

A conference of member companies in this region will be held at the Pacific Club under the chairmanship of M. Richard Williams, of Victoria, who is provincial director of the association.

$EXCHANGE

VICTORIA—Banks buying U.S. cheques at 3[illegible] per cent discount. Buying cash at 3[illegible] Silver at 5⅜ per cent. Selling cheques at 2½ per cent discount, cash at 2[illegible]

MONTREAL (CP) — The U.S. dollar was at a discount of 2 23/32 per cent in terms of Canadian funds at noon today. Pound sterling at $2.73 13/16.

NEW YORK (CP) — Canadian dollar at [illegible]2 13/16 in terms of U.S. funds. Pound sterling at $2.81⅝.

VANCOUVER—NOON TODAY

Provided by Hagar Investments

[illegible]

NEW YORK CLOSING PRICES

Provided by Bugh Mackay & Co.

TUESDAY

Stock	Close	Stock	Close	Stock	Close
Allied Chemicals	50⅞	Eastman Kodak	113¼	Pan P & L	41⅞
Alcoa	65	El Paso	33⅜	Penn RR	12
American Can	37¼	Ford Motor	61¾	Peoples Gas	60½
American Motors	21⅛	General Electric	77	Phila Elec	51⅞
American T&T	92¼	General Foods	65½	Phillips Pete	45⅝
American Tobacco	61	General Motors	42¾	Proct Gam	118¼
Anaconda Copper	46⅜	Goodyear Tire	35½	Public Service	40⅝
Atchison Topeka	22⅛	Gulf Oil	27⅞	Radio Corp	54⅞
American Elec Pwr	56¾	Great Northern	46½	Republic Steel	55½
B&O Railway	28¼	Houston L&P	82¼	Royal Dutch	32⅛
Bethlehem Steel	41	Inter Harvester	38¾	Sears Roe	51½
Boeing Aircraft	28¼	Inter Nickel	49¼	Socony	36½
Burroughs	32¾	Inter Tel xd	37½	S Cal Ed	62½
Canadian Pacific	22⅜	Hertz	52¼	Southern Pac	18⅞
C&O Railway	58¾	Minn M&M	60½	Southern RR	42
Chicago-RI	23	Intl BM	511	Sperry	20⅝
Chrysler	42	Johns Man	52⅛	Stand Calif	43¾
Cleveland Electric	56¾	Kaiser Alum	35½	Stand Oil NJ	40¼
Columbia Gas	20⅜	Kennecott	75½	Swift Co	41⅛
Comwealth Edison	63½	L & N	55¼	Texaco	72⅞
Con Edison	63½	NY Central	18⅛	Union Carbide	112¼
Delaware Hudson	20½	Nickel Plate	33⅞	United Aircraft	40¼
Detroit Edison	47	Niagara P	37⅞	US Steel	74⅞
Douglas Aircraft	28⅜	Norfolk West	98	Union Pacific	25⅝
Dow Chemical	76¾	North Pacific	38¾	Westinghouse	49
Du Pont	187⅜	Owens-Ill	82¾	Woolworth	66
		Pac Gas-Elec	67½	Zenith	117¼

UNLISTED, PIPELINES, ETC.

Provided by Hagar Investments

TUESDAY

[illegible]

LONDON

[illegible]

MARKET SUMMARIES

Wall St. Continues To Make Recovery

Wall Street continued its recovery from Monday's sharp slump in fairly active trading today. Pivotal issues recouped sizeable pieces of lost ground.

Autos, steels, oils, rails, chemicals, aircrafts and tobaccos joined in the rise.

At Toronto industrials lost some of their new-found strength as traders had second thoughts about the gains in New York.

AT TORONTO Bank of Nova Scotia helped to keep industrials higher with a gain of ⅞ at 61⅛. Mines limped along in a steady line, Hollinger and Noranda both keeping ahead of the field with half-point gains at 20½ and 39.

Western oils remained strong, following the example set by Calgary and Edmonton with a gain of ½ at 15¼. Pacific Petroleum was up ⅜ at 10½.

AT NEW YORK on the Canadian list Aluminium Ltd. was up ¼, Walker Gooderham ⅜ and International Nickel ⅛. Dome Mines was off ⅜ and Hudson Bay Mining ¼.

American exchange prices were ahead in active trading. Scurry Rainbow gained ¼, while Brazilian Traction, Molybdenite, Fargo Oil and Sapphire Petroleums were up smaller fractions. Shawinigan was off ⅜ and Eureka 1/32.

AT MONTREAL the stock exchange was higher in light trading today.

AT LONDON the market, helped by good company news, today showed its best gains in more than two weeks.

Calico Printers led textiles higher and Imperial Chemicals was strong.

Steel and engineering sales were firm and there was a good recovery in electricals.

Gilt-edged securities eased.

AT VANCOUVER trading was quiet with little price change during the morning. Canam Copper moved 5,000 at 17¼. Giant Mascot moved 3,000 at 33. Trans-Canada Pipe sold 400 at $19⅜. Silbak moved 5,000 at 45. Trojan traded 4,000 at 8c.

Churchill In Sharp Warning

LONDON (CP) — Canada's Trade Minister Gordon Churchill was reported to have said Tuesday that any weakening of Commonwealth trade preferences by Britain will increase the pressures for Canada to seek closer trade relations with other countries, particularly the United States.

Sources at the conference of Commonwealth finance ministers said Churchill made the statement after Commonwealth countries were invited by Britain to express their views on the possibilities inherent in any move by Britain toward any new economic association with the six-nation European Common Market.

Conference sources said Canada, New Zealand, South Africa and Ceylon made "very strong" statements in favor of Commonwealth preferential tariffs.

New Zealand's A. H. Nordmeyer was reported to have spoken even more sharply than Canada.

The statements left Britain in no doubt that she should think again before embarking on closer ties with the Common Market.

CPA Announces Excursion Fare For Europe Trip

VANCOUVER — Savings of over $160 will be offered when Canadian Pacific Airlines introduces the lowest air fare in history between Canada and continental Europe, commencing Oct. 1, it was announced here today.

CPA's new, 17-day round-trip excursion fare via jet-prop carrier, will be $531—a saving of $166 over the regular jet economy return fare. Corresponding discounts will apply to children's fares.

Using the excursion fares, CPA passengers can fly to and from Europe and enjoy a 17-day tour to England, Holland, France and Belgium for less than the regular jet economy fare between Vancouver and London. Cost of the 17-day round trip fare between Vancouver and London, plus the 17-day European tour will be $696. Regular jet economy return fare, Vancouver-London, is $697.99.

CPA's 17-day excurison fare will be in effect between October 1, and March 31, 1961. All travel at this fare must be completed by midnight of the 17th day, including the date of commencement of the outward journey.

Investment Funds

(By James Richardson & Sons)

	Bid	Asked
All Cdn Compound	642	698
All Cdn Dividend	495	538
Amer Growth	714	778
Assoc Invest	752	760
Beaubran	2720	2953
Cana Fund	3410	3581
Can In Fun	842	924
Commonwealth	769	845
Corp Invest	851	931
Diversified Securities A	1640	
Diversified Securities B	340	375
First Oil & Gas	343	375
Group Accum	499	545
Group Income	328	356
Growth Oil & Gas	25	656
Invest Growth	549	597
Invest Mutual	1080	1173
Leverage	607	667
Mutual Accum	697	762
Mutual Bond	628	658
Mutual Income	455	497
Saving & Invest	491	536
Super Amer	646	651
Super Exec 55	3697	

Inquire about THE NEW CANADIAN INVESTMENT FUND GROWTH PLAN

Get free prospectus and 27-year record from any Investment Dealer or Broker or mail this to

CALVIN BULLOCK Ltd.
507 PLACE D'ARMES, MONTREAL

LEASE CARS
The Car of Your Choice
MORRISON
Chevrolet-Oldsmobile Ltd.

A. E. Ames & Co.
Business Established 1889
Members
Toronto Stock Exchange
Montreal Stock Exchange
Canadian Stock Exchange
Royal Trust Building • 612 View Street, Victoria
Evergreen 3-4171

WAREHOUSE SPACE FOR RENT
Ideal centre of town location—Inside off-street loading—Freight elevator.
8000 sq. ft.—all on one floor—$150.00 a month
For further particulars call E. V. Bennett at
EV 3-7541

NO TRANSPORTATION WORRIES WHEN YOU "TRAVEL" BY TELEPHONE
use long distance . . . "your business partner"

TODAY'S GRAIN

WINNIPEG (CP) — Trade generally was quiet today on the Winnipeg Grain Exchange with export business also slow.

(By James Richardson & Sons)

	Open	High	Low	Close
Flax—				
Oct	300½	300½	296½	296½
Dec	286¾	287	284½	284½
May	290	290⅛	288¼	288¼
Rye—				
Oct	108½	108½	107½	107⅝
Dec	104⅛	104½	104⅛	104⅛
May				106⅝
Barley—				
Oct	102½	102⅛	102⅜	102½
Dec	98⅝			98⅝
May		99	98⅝	98⅝
Oats—				
Oct	84	84	83⅞	83⅞
Dec	79⅝	79⅝	79⅛	79⅝
May		78⅝	78⅝	78⅝

Cash Grain Close

Oats—2 cw 85⅝.
Barley—1 and 2 cw 6 row 102¼.
Rye—1 and 2 cw 107⅞.
Flax—1 cw 301½.

CHICAGO (AP) — A forecast of frost in the northern Great Plains region tonight brought out a fairly good demand for distant soybean contracts today on the board of trade.

(By James Richardson & Sons)

	Open	High	Low	Close
Wheat—				
Sept	187⅞	189½	187¾	189
Dec	193⅜	193⅞	192⅞	193⅝
March	198	198⅝	198	198¼
Rye—				
Sept	112⅞	114½	112½	114
Dec	118	119⅛	117⅞	119
March	122⅝	123½	122⅝	123⅛
Corn—				
Sept	112⅞	114⅛	111⅞	112⅞
Dec	109¼	109½	109⅛	109⅜
March	113⅝	113⅝	113¼	113¼
Soybeans—				
Sept	212½	213	211⅝	212⅝
Nov	214⅝	215½	214⅝	215⅜
Jan	219⅛	219⅝	218¾	219½
Oats—				
Sept	63⅞	63⅞	62⅝	62⅝
Dec	68⅛	68⅝	67⅝	67⅝
March	71¾	71⅞	71	71⅛

Parkdale Church—3281 Harriet Rd.
REV. CYRIL HUTCHINSON
Berean Bible College, Calgary
PICTURES - LECTURE ON PALESTINE
Thursday, September 22nd, 7.30 p.m.

TOBACCO TOO GOOD TO FILTER

for those who like their pleasure straight

There's something SPECIAL about Seagram's SPECIAL OLD

Try it—and taste its SPECIAL flavour
This advertisement is not published or displayed by the Liquor Control Board or by the Government of British Columbia.

Victoria Daily Times

VICTORIA, B.C., WEDNESDAY, SEPTEMBER 21, 1960 —PAGE 17

PORTION OF ESQUIMALT HARBOR seen above is site of proposed log-booming ground. Permit has been applied for and residents of View Royal, along far shore, are trying to keep it clear. They claim logs in storage will ruin recreational activities in this portion of harbor and depreciate value of waterfront property. Picture was taken from Parsons Bridge. (Times Photo by Bill Halkett.)

Absentee Vote Tally To Be Made Monday

3 Seats Decision Awaited

By FRANK RUTTER

Electoral officials expect "a very heavy" absentee vote to be counted Monday when the final makeup of B.C.'s new legislature will be decided.

Three ridings could change hands in the final count to be made on all 52 seats.

The CCF is chasing the Social Credit government in Nanaimo, Comox and Yale.

All the other seats were pretty firmly decided at first count polling day, Sept. 12.

Present standing is Social Credit 32, CCF 16, Liberal four.

HEAVY VOTE

"We understand from reports that there was a very heavy absentee vote in most districts," said an official of the electoral office today.

He said the final count has been put back to Monday, Sept. 26 from Saturday.

Under the Elections Act the count must be held 12 days after polling day.

Legal advisers, said the official, determined that 12 days was one minute after midnight Saturday. Sunday is a holiday, so the count is Monday.

Nanaimo and Comox will be decided mainly by fishermen and loggers who were unable to cast ballots at their home polling districts Sept. 12.

Some 500 votes are expected in Nanaimo, where Recreation Minister Earle Westwood is 112 votes ahead of CCFer Colin Cameron.

More than 1,000 votes are anticipated in Comox, where Dan Campbell has a lead of 116 over Fred Wood of the CCF.

STRACHAN HOPES

CCF Leader Robert Strachan has his hopes pinned highest on Comox, where a heavy percentage of votes in logging communities went to Wood at the regular polls.

He is also optimistic about the CCF chances in Yale, where Socred Irvine Corbett is 37 votes ahead of CCFer Evan McDougall, who is a logger.

If the final count in any of these ridings is any closer, then a recount is almost certain.

Fisgard Light, Fort Rodd Hill 'Battle' Won

Two Finally Made Historic Sites

After years of campaigning by local enthusiasts two famous Victoria landmarks — Fisgard Lighthouse and Fort Rodd Hill —are to be developed into national historic sites.

This was confirmed today by an official of the federal transport department here.

First step towards conversion is the transfer of Fisgard Lighthouse and Fort Rodd Hill from the transport and defence departments respectively to the northern affairs and natural resources department.

This is being done, the official said.

No indicaton has been given as to when the work of converting the sites will begin.

EARLY DEVELOPMENT

"We hope it will be soon," said Victoria tourist commissioner William Hawkins. "It is the best thing that could happen."

"The need for such attractions is right now," said Sam Lane, chairman of Victoria Chamber of Commerce tourist trade group. "The conversion could be an important part of the winter work campaign in this area."

Fisgard Lighthouse, at the entrance to Esquimalt Harbor, was British Columbia's first lighthouse, completed just over 100 years ago.

The old light tower and keeper's house still stands, but the light has long been out and the lightkeeper's house deserted.

The lighthouse was nearly destroyed by fire in August, 1957. But the flames were put out before they reached the tower and only the roof of the house and some of the interior woodwork suffered.

Fort Rodd Hill is connected by a causeway to the lighthouse. Overlooking Royal Roads and Esquimalt Harbor, it is the home of the 5th Regiment and former members of the regiment worked for two years to have it preserved and restored.

$19,000 ALREADY IN 'KITTY' AS CHEST AWAITS MAIN DRIVE

Already nearly $19,000 has been collected towards Victoria Community Chest Campaign's goal of $350,000 this year and the campaign hasn't officially started yet!

Most of the money has been raised during a pilot campaign in 22 local firms conducted by members of the Chartered Life Underwriters' Association. Five of these firms are "over the top" in giving their "fair share."

The main campaign starts with a mammoth rally in the Odeon Theatre, 9 p.m., Sunday, Oct. 2. The rally will feature the Victoria premiere of "Make Mine Mink," courtesy of the J. Arthur Rank Organization.

23 CONTESTS

Rivalry Keen Among Jaycees

This is JAYCEE WEEK across Canada and members of the local branch of the Junior Chamber of Commerce have prepared a series of articles on the work and organization of the young businessmen's group. Third in the series appears below. It was written by John M. MacLeod, a professional engineer in the B.C. Power Commission, who is director of the Jaycees' Government and Civic Affairs Committee.

By JOHN M. MacLEOD

JOHN MacLEOD

The keen competition which exists between Jaycee clubs across Canada stimulates interest and growth in each club individually and improvement in the Jaycee organization as a whole.

The competition which currently exists between the Calgary Jaycees and the Victoria Jaycees, is unquestionably the most lively in Canadian Jaycee history, for it involves the valued "Outstanding Junior Chamber of Commerce" award.

The Jaycee organization is designed to provide service to the community and at the same time to provide leadership training through the concept of "learning by doing." In order to stimulate competition among Jaycee clubs in attaining these objectives, the national executive established a number of National Award Album contests.

Albums Compiled

Over the years, the number of contests has grown and today the official rules provide for competition in 23 contests. For example, contests exist in the fields of "Social Welfare," "Traffic Safety," "Agriculture," "Government and Civic Affairs," to name just a few.

A contest entry is made up of a report and an album. The typewritten report, not exceeding 10 pages, forms the most important part of the submission and must deal with all projects applicable to the contest under four headings — Planning and Procedure, Participation, Benefit to the Community, Benefit to the Organization. No more than one album is allowed for each contest and it is required so as to provide supporting evidence of the contents of the report. The album may contain newspaper clippings, photographs, correspondence or promotional material. One contest which is different from all others is the vigorously contested "Outstanding Junior Chamber of Commerce" contest, for which a no-page-limit report and any number of albums are allowed.

Provides Practice

Aside from the advantages to the Jaycee organization provided by these competitions, there is an important secondary advantage—the practice at preparing reports. Many entries include reports from as many as a dozen project chairmen, and for some of the chairmen the report writing process is a painful one. However, the contest deadlines often stir the most hesitant chairman to penmanship far exceeding his teacher's expectations.

Last spring the Victoria Jaycees entered 15 contests—reports were prepared, edited and mimeographed, and albums compiled. Finally, 46 pounds of Victoria's submissions were sent to Saskatoon to be judged at the Jaycee national convention in June.

At the convention, the Victoria Jaycees were awarded honorable mention in the fields of "Public Relations" and "Junior Chamber International." The latter submission involved a clothing drive for Hong Kong refugees that was successful only because the people of Greater Victoria generously contributed over three tons of used clothing.

Four second-place awards also were presented the Victoria club, in the fields of "Leadership Training," "Community Betterment," "Traffic Safety" and "Agriculture." When the "Agriculture" award was announced a murmur of disbelief and laughter rose from the convention floor. Many of the eastern and Prairie delegates apparently were not aware of the fertile farmland on the Saanich peninsula nor the reputation of British Columbia's "Garden City." The Jaycee entry, incidentally, was based on cattle and rabbit shows, and 4-H activities at the Jaycee-sponsored "Victoria Industrial and Agricultural Exhibition."

Won Four Firsts

Finally, the Victoria club was presented with four first-place awards. These were in the fields of "Government and Civic Affairs," "Social Welfare," "Civic Beautification," and last, but certainly not least, "Outstanding Junior Chamber of Commerce." The outstanding submission comprised a 27-page report supported by three albums. The report was prepared by last year's president, Peter C. Forward, whose tireless leadership was a major factor in bringing about the distinction that Victoria Jaycees currently enjoy as Canada's Outstanding Club.

This year the Calgary Jaycees placed second in the Outstanding competition. However, last year the tables were turned — Calgary was first, Victoria was second. Calgary's year of glory was further enhanced by winning the "Outstanding Junior Chamber of Commerce of the World" award. Naturally, the Victoria Jaycees are hoping that this honor may be bestowed on their club at the forthcoming Jaycee World Convention in Paris.

Wives' Club Tops

To top it all, the Victoria Jaycee-ettes (wives of Jaycees) entered the only Jaycee-ette contest at the same Saskatoon convention and were presented with "Outstanding Jaycee-ette Club in Canada."

All in all, 1960 has been a busy and rewarding year for the Victoria Jaycees and Jaycee-ettes. The objective, of course, for this coming year is to win the Outstanding Awards for two years in a row!

SPINE CHECK NEXT WEEK IN SCHOOLS

Victoria school children once again will be eligible for free spinal examinations this year from Monday through Saturday next week.

The scheme is sponsored by the Chiropractors' Association of B.C. and any child from nursery-school through high school, in the province, will be examined at no charge.

All children will be given a card to take home to their parents detailing the results of the examination.

Last year 3,350 children in B.C. took up the offer. Only 17 per cent of them were completely free of spinal misalignment.

Log Boom Complaints Force Public Hearing

Lands and Forests Minister Ray Williston today ordered a public hearing into complaints about a proposed log booming ground in Esquimalt Harobr.

The move followed a series of protests by View Royal residents.

Greater Victoria Mill Owners' Association advertised in April that it was seeking a provincial lease to set up the ground on 21 acres near Cole Island at the north end of the harbor.

"We received no objections for four and a half months," said a lands official today.

However, there have been several individual inquiries during the past few days, he said.

The residents along the shoreline in the area are protesting the booms will ruin their habor.

MET SUPERINTENDENT

R. W. Howard, of 2 Price Street, today saw lands superintendent Thomas Hyslop.

After their meeting, Mr. Hyslop said he has received instructions from Mr. Williston to set up the hearing.

Time and place will be decided soon, he said.

Public notice will be posted.

Mr. Howard said most of the residents concerned own boats. Many of them are keen water-skiers and swimmers.

"If they put logs in it will ruin the entire deal," he said.

Other residents complained that their property values would decline, that the harbor would be cluttered up with evil-smelling rotting bark, and that the view would be spoiled.

The mill association, comprising seven local firms, placed a legal advertisement of its intention in Victoria papers April 7.

It ran four times, once a week, as stipulated in the Lands Act.

Some residents of View Royal complained they hadn't seen the ad and that it was too small.

However, it was pointed out today that cost of running the ad four times exceeds the annual rental which would be charged by the province for a lease on the 21 acres in question.

Victoria Girls Named Winners Of $100 Bursaries

Two Victoria girls are among UBC students who have this year won bursaries contributed by 14 chapters of the Imperial Order, Daughters of the Empire, in B.C.

Phyllis Margaret Baird, 21, 630 Oliver Street, won $100 in public health nursing, and Ann Jillion Diespecker, 1170 Camrose, won a similar amount in nursing.

Other Vancouver Island winners are Arthur Roland Stanley-Jones, Duncan, $100, and Raymond Edwin Peters, Duncan, $300.

Altogether 16 students from UBC won a total of $1,800 in bursaries.

TOPICS OF THE DAY

Final match in Victoria Duplicate Bridge Club's teams-of-four tournament Tuesday resulted in Ethel Cleworth, W. Simpson Baikie, Jack Goldie and Larry McMillan beating Gwen Brawn Douglas Hawkes, Harry Brawn and George Morgan by 39 international match points.

Winners of the Howell match were: First, Ida Druce and Bud Waddington; second, Mr. and Mrs. Samuel Duprau; third, Eric Goodwin and W. Browne-Cave; fourth, Alma Halliday and Frederick Hallett; fifth, Liliane Le Butt and Evelyn Lamont, and sixth, Joe Lukas and Jack Patterson.

* * *

Charged with theft of a transistor radio owned by Quadra Appliance Service, 3514 Quadra, Steve Remington and Donald William Thomson, of no fixed address, were remanded in Saanich police court today until Thursday for plea. The radio was valued at over $50.

* * *

The Art Gallery of Greater Victoria will start the 11th year of its recorded concerts with a meeting at 12.30 p.m. Friday.

The public is invited to attend the concert, which will include a Russian recording of Beethoven's violin concerto and two concerti grossi by Handel.

Since their inception, the concerts have been directed by Mrs. W. G. Humphries.

* * *

Booked on a charge of vagrancy after he admitted begging, John A. Taggart, was sentenced in city police court today to 10 days in jail. Joseph Walke, no fixed address, charged with a similar offence, was fined $25.

Kenneth Van Horne, 1044 View Street, suffering from a badly cut hand, was fined $40 in city police court today for smashing a $100 plate glass window at the Maycock Optical Co. premises on Broad Street.

He was also ordered to compensate the company for the broken window.

"I guess I was in a fight or something," he explained. "I had a few drinks but I wasn't drunk."

A bright meteor whizzed through the sky over the Pacific Northwest Tuesday evening, trailing sparks until it apparently burned itself out.

It was reported seen in many sections although no official sightings were reported by astronomers here.

The meteor — commonly called a fireball when it begins to burn up as it enters the earth's atmosphere—was travelling in a northerly direction, most reports said, although some had it moving from west to east. It was seen just after 8 p.m.

* * *

New registrations of motor vehicles continued to decline in B.C. during August.

New cars registered totalled 2,687, against 3,103 in August of 1959, the Motor Vehicles Branch reported today.

Used car registrations, however, showed a rise from 918 in August last year to 1,072 this year.

Total number of vehicles licensed on the road is 529,036.

Sales trends are reflected in the overall figure of new registrations for the first eight months of the year. New private cars total 19,446 against 21,816 last year.

'DISCOVER DISCOVERY' CAMPAIGN ON

The search for evidence of Captain Discovery will continue until something "concrete" is found, tourist commissioner William Hawkins said today.

Mr. Hawkins is determined to justify his choice of Captain Discovery as the symbol of Vancouver Island's new "Treasure Island" slogan.

"The fact that the gallant captain has already aroused so much interest, both here and on the mainland, proves that he is a solid figure," the commissioner said.

Victoria Y's Men's Club will hold a seance this Thursday in an attempt to get a "message" from Captain Discovery.

It will be held in the YMCA board room, 1203 Blanshard, "soon after dusk."

"We expect some high jinks," one member said.

City Tourist Traffic 25 Per Cent Higher

An increase of 20 or 25 per cent in tourist traffic to Victoria during the past summer was estimated today by W. Allan Pendray, president of Victoria Chamber of Commerce.

In his report to the annual meeting at the Empress Hotel, Mr. Pendray said final figures for the summer season are not yet available, but the increase could well be 20 or 25 per cent.

"When you consider that estimates of the annual value of the tourist trade to Victoria are around $10,000,000, the importance of this year's increase becomes readily apparent."

CHANCE TO EXPAND

Mr. Pendray said there is a unique opportunity for further expansion in a relatively short period of time.

"Vancouver Island can be further developed as a Vacationland Unlimited. But sound planning and building are required, as is the closest cooperation among all concerned."

Mr. Pendray said the new B.C. government ferries have largely contributed to the tourist increase and have dispelled the fear among mainland travellers that they might be "stranded" on Vancouver Island.

They had also served to "complement" the older established ferry routes.

The president recalled that in 1953 a small Chamber committee recommended that Victoria should have a "multi-trip daily service with modern car ferries" between the north end of Saanich Peninsula and a mainland point close to Point Roberts.

The members of that farsighted committee included T. G. Denny, J. R. Genge, Stuart Keate (publisher of the Victoria Times), Hugh Stephen and F. W. Hawes.

Mr. Pendray said this group worked with existing ferry companies to that end, but "all declined to have anything to do with it." Finally they took their plan to the B.C. government and it "fell on receptive ears."

'FLYING PHIL' HAS FUN

Gaglardi's Gags Galore Hit National TV Program

"Flying Phil" Gaglardi is taking more to the air "because there's no RCMP up there," he told a nation-wide television audience on the CBC program "Front Page Challenge" Tuesday night.

Kidded by panelist Gordon Sinclair about his speeding fines, the fast-talking B.C. highways minister said:

"I keep the RCMP in business." He had transgressed, he added, in "a Ford, a Buick and an Oldsmobile."

"Spoken like a true politician," quipped Sinclair.

Panelist Pierre Berton, an old friend of Gaglardi, attempted to pin the minister down on the monetary theories of Social Credit, which he said "seemed to be fading out."

THE DIFFERENCE

"Would you define them for me?" Berton asked. "How do they differ from orthodox beliefs?"

"As simply as I can state it," Gaglardi replied, "we believe that money should be the servant of the people and not the boss."

"What about that $25 a month plan of Aberhart's?" Berton persisted. "What happened to that?"

"As far as I can determine, Aberhart never made such a promise," the minister replied. "It was newspaper talk — and you're much more of an expert on that than I am."

Queried on the matter of Sunday movies, Mr. Gaglardi said he was against them.

"The Lord said, 'On the seventh day, ye shall rest'."

Actor Austin Willis interjected:

"Are you working when you're sitting in a movie theatre?"

Sinclair followed up with:

"You deliver six sermons every Sunday and dash all around the country in fast cars and planes. You seem to be a pretty hard worker yourself."

IDEAL FOR SPEED

"You bet I am," grinned Gaglardi. "Those 4,000 miles of black-top make B.C.'s highways ideal for speeding."

At the conclusion of the interview moderator Fred Davis thanked Mr. Gaglardi for appearing.

"It's an honor, sir," said the minister, with a broad grin.

THURSDAY MEETINGS

Victoria Rotary Club: Noon, Empress Hotel. A. W. S. Mortifee, former South African MP discusses "Relative Colonialism in South Africa."

Oak Bay Kiwanis: 6.15 p.m., Oak Bay Beach Hotel. Dr. H. F. Edmison will give an illustrated talk on medical science.

Victoria Optimists: Noon, Yarrow Building, 625 Fort Street.

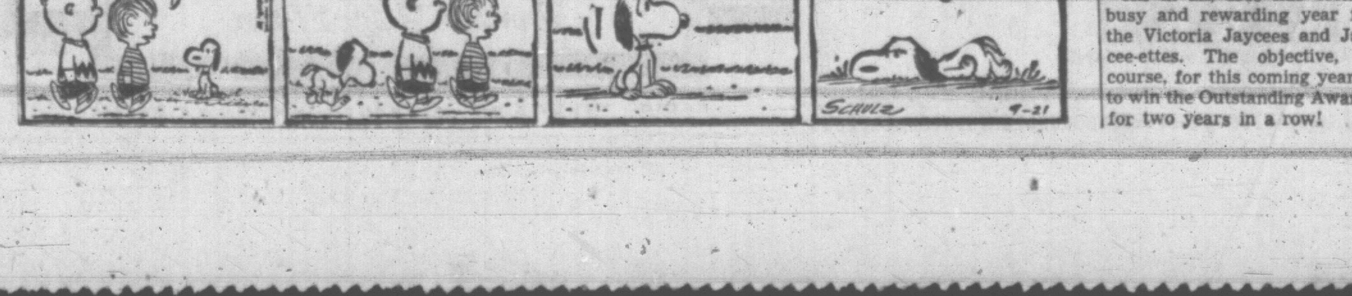

302 GROUPS

UBC Brings Seminars To Homes

More than 3,000 persons in communities large and small throughout B.C. will be attending university in their living rooms this fall and winter.

It's largely a case of the mountain coming to Mohammed.

People thirsting for knowledge can enrol in a unique study-discussion program entitled "Living Room Learning" administered by the extension department of UBC.

The program, which began three years ago, has proved one of the most successful ever undertaken by the university's extension department. A total of 302 groups are now in operation.

THROUGHOUT B.C.

At present there are six in Victoria, five in the Powell River area, seven in New Westminster, 21 in the Kootenays and 34 in Greater Vancouver.

List of topics from which groups can choose includes world politics, Russian foreign policy, Canada and world affairs, looking at modern painting and a new course, parenthood in a free nation.

Further details can be obtained from the UBC extension department.

ASK The TIMES

Q. Is Mikado a Japanese word?—V.R.

A. Yes. It means "exalted state." The title was formerly associated by other countries with the sovereign of Japan.

Q. When was the Canadian Medical Association founded?

A. At Toronto in 1877.

Anyone wishing a question answered is invited to send the problem along to The Times, addressed to "Ask the Times" Editor. Questions and answers will be published daily.

All questions should deal with matters of fact and be of general interest. The Times does not undertake to solve conundrums or legal problems. Nor will it attempt to put a value on old coins, stamps or antiques. These should be submitted to dealers.

★★★★

LATE SPORT RACES | FOUR STAR FINAL | NEWS FLASHES STOCKS

WEATHER: Sunny, Becoming Cloudy

Victoria Daily Times

77TH YEAR
The Home Paper
Telephone EV 2-3131
Duncan 1600

VOL. 127, No. 223 ★★★★ VICTORIA, B.C., WEDNESDAY, SEPTEMBER 21, 1960 —28 PAGES PRICE: 10 CENTS SATURDAY, 14 CENTS

NIKITA DUCKS UN SESSION, 2 DEATH PLOTS REPORTED

Times Handicap

By HAL MALONE

SANDOWN PARK, THURSDAY, SEPT. 22, 1960

Weather Clear. Track Fast. First Post 1.45 p.m.

FIRST RACE—Claiming, $500, for 3-year-olds and up, foaled in Canada.

SIX FURLONGS

				PP
4500	McFIBBER (Anderson)	*114	Appears to be the best of this lot	(2)
4486	SILVER MINT (Cormack)	122	Off one try would be main danger	(3)
4392	SHONEE T (Miller)	*118	Rested; rail and rider are a help	(1)
4438	Rosealea (Broomfield)	116	Certainly will never find easier spot	(6)
4452	Maciea (Auger)	119	Has chance in race that lacks form	(5)
4485	Worthy Miss (Van Loon)	*111	Pull in weights may better chances	(4)
4508	Dark Nell (Cannon)	116	Was dismal last to mediocre bunch	(7)
	Also eligible—			
4516	KOOTENAY BAY (Ulrich)	119	Check Wednesday's try; 1st if goes	(9)
4398	Saanich Gypsy (Miller)	*115	Appears to need carburetor rehaul	(8)

SECOND RACE—Claiming, $500, 3-year-olds and up.

SIX FURLONGS

				PP
4511	PATSY MAHONE (Andrsn)	*114	Looks like the one they must catch	(3)
4511	LORETTAS BABE (Carriere)	119	Inside, rider switch, beware!	(1)
4451	LOVELY VAN (Sherman)	122	If it rains could catch them in lane	(6)
4492	Tiger Theory (Ulrich)	116	Early lick makes distinct threat	(2)
4511	Bramble Patch (Longo)	119	Narrowly beaten; can't overlook	(7)
	Prince Plucky (Cormack)	122	Sizzles from gate then folds it up	(4)
4511	Pixies Ark (Broomfield)	122	Rider switch; ran wide on the turns	(5)
	Also eligible—			
4491	PANJANDRUM (Jones)	122	Travelled with better; 3rd if runs	(8)
4511	Sir Jungle (Miller)	122	Requires clear sailing to bother 'em	(9)
4491	Wonder Lou (Broomfield)	119	Could be close up in this company	(10)
4469	Manners Sun (Cormack)	122	Hooking lots of early foot; outsider	(11)

THIRD RACE—Claiming, $500, for 3-year-olds and up.

SIX FURLONGS

				PP
4486	DAVENDEL (Miller)	*114	Going at tops and gets clever jock	(7)
4515	BOB'S REWARD (Jones)	122	Route try dandy; danger if repeats	(4)
4477	PET HOUSE (Ulrich)	119	Unpredictable; danger if in mood	(2)
4321	Lamparee (Broomfield)	122	Flier but has trouble with wheels	(5)
4405	Silverknowe (Auger)	118	Better than last shows; watch out!	(3)
4453	Delta Drive (Van Loon)	*114	Speedy but hasn't carried it lately	(6)
4515	Pegs Lady Jess (Sherman)	119	Trying everything without success	(1)

FOURTH RACE—Claiming, $500, 3-year-olds and up.

SIX FURLONGS

				PP
4507	MASTER GREY (Carriere)	118	Overdue, the spot seems tailormade	(1)
4501	FLO READ (Sherman)	115	No surprise if this one won it all	(3)
4429	MANY WAYS (Miller)	*110	Look out! He's mingled with classier	(5)
4460	Bounding By (Auger)	122	Dangles for ways but lacks stamina	(7)
4501	Windys Belle (Broomfield)	115	Done little to merit consideration	(2)
4508	MacBane (Rodger)	118	Last fair; must show improvement	(4)
4500	Kydette (Anderson)	*110	46-1 in last and ran to those odds	(6)
	Also eligible—			
4468	Errant Prince (W. Jones)	122	Has reputation for severe tardiness	(8)
4492	Top Bracket (Cormack)	118	With best could give them a battle	(9)
4469	Two Spec (Ulrich)	122	Not outclassed with these; chance	(10)
....	Bit O Day (Sherman)	122	Easy spot for newcomer's debut	(11)
4491	Chatworth (Miller)	*113	Outside won't help hot early lick	(12)
4492	Convertible (Longo)	119	Rockets from gate but tends to fold	(13)
4500	Rambling Anne (D. Jones)	119	High early foot but faint-hearted	(14)

FIFTH RACE—Claiming, $500, for 3-year-olds and up.

SIX FURLONGS

				PP
4475	GARRY STREET (Longo)	122	Dropping down; has speed for rail	(1)
(4417)	PERE EL DONO (Miller)	*117	Mighty charge gives good chance	(6)
4442	TISMINE (Anderson)	*114	In good hands and could upset 'em	(2)
4465	Sundorn Sue (Sherman)	119	Outside hurts, speed makes threat	(7)
....	Red Diamond (Cormack)	119	Has chance in tricky sort of race	(5)
4462	Boston Star (Rodger)	119	Runs for new owners	(4)
4503	Grey Gift (Cannon)	119	Not known for his excessive haste	(3)
	Also eligible—			
4512	BRO CHAS (Carriere)	122	Hard-hitter, honest; 1st if goes	(8)
4409	PLOVER CALL (Broomfield)	122	Oldtimer can still scat; 3rd if runs	(11)
(4509)	Royal Rice (Longo)	122	Caught slightly easier; best needed	(9)
4320	Crimson Sun (Rodger)	119	The sun's been setting far too soon	(10)

SIXTH RACE—Claiming, $600, for 3-year-olds and up.

ONE MILE

				PP
(4512)	ARMED LEAF (Broomfield)	124	Big lead but never better than now	(1)
4510	SUNNY BEAU (Cormack)	118	Appears strictly the one to whip	(6)
4504	DOUBLE SHOW (Carriere)	115	Good mudder, model of consistency	(2)
4515	Val Read (Ulrich)	116	May Smith special; it's rough party	(3)
4506	Beau Eddie (Longo)	118	May find the mile too short	(4)
4455	Pils Friday (Auger)	113	Well, there's nothing like trying	(5)

SEVENTH RACE—Claiming, $500, 3-year-olds and up

MILE AND SEVENTY YARDS

				PP
4494	BOB'S MISTAKE (Carriere)	122	Prefers mud; edge is pencil-thin	(2)
4515	DON'S MISTAKE (Ulrich)	122	Debut promising; needs good ride	(5)
4509	KY LAWRENCE (Brmfld)	122	Narrowly nipped; strong contender	(8)
4471	Summer Star (Miller)	*114	Doesn't zip up lane as he used to	(4)
4509	New Feature (Auger)	122	Lightly raced; may steal big lead	(3)
4444	Rely (Rodger)	122	Pops up when least expected to	(1)
4509	Buddy H (Longo)	122	Hard to figure; not too reliable	(6)
4509	Chief Remhi (Van Loon)	*117	Wasn't out of a canter Saturday	(7)
	Also eligible—			
4509	VIHAR'S BOY (Sherman)	122	Overdue for good one; 2nd if runs	(10)
4509	No Alarm (Broomfield)	122	Has to depend on pacemakers tiring	(9)
4509	Tropical (Carriere)	122	Awoke with a bang to similar field	(11)

BEST BET—DAVENDEL

FINAL ★★★★ BULLETINS

Test Marred by Loss of Signals

CAPE CANAVERAL, Fla. (AP)—An air force Blue Scout rocket hurled a payload deep into space today, but the test was marred by loss of signals from the package.

The experiment could have led to methods of detecting nuclear explosions high above the atmosphere.

Al Rollins to Quit Hockey

CALGARY (CP) — Goaltender Al Rollins, 17-year veteran of senior and professional hockey, has quit the game as an active player.

Hunting Party May Be in Trouble

VANCOUVER (CP)—The RCAF said today a hunting party or small aircraft may be in difficulty in the Ootsa Lake area, 300 miles northwest of here on the border of Tweedsmuir Park.

Search and Rescue said it would attempt to send a plane from Sandspit in the Queen Charlottes to check a report that eight or 10 orange-red flares arched above the tree tops at about 10 p.m. Tuesday night.

New Plan to Aid African Nations

LONDON (UPI)—The Commonwealth finance ministers' meeting in London announced today they had decided to set up a special plan for aid to the Commonwealth African countries.

GRATEFUL

New UN States Take Middle Road

(Times News Services)

UNITED NATIONS, N.Y.—New African countries at the United Nations indicated today they will try to steer an independent course in the cold war.

Making their maiden speeches before the 96-member General Assembly, African representatives expressed gratitude for their admittance to the UN Tuesday and also spoke of their admiration for France. Most of them recently won independence within the French community.

Charles Okala of Cameroon, rejecting the idea of involvement in the global power struggle between the Soviet Union and the United States, said "ideological colonization" was as bad as the other kind of "colonization."

The speeches by the African countries and also Cyprus, another new member, delayed until late today election of chairmen of the seven principal committees,

RER CHINA

These, together with the assembly's 13 vice-presidents, constitute a steering committee which then is scheduled to consider whether to include on the assembly agenda such ticklish items as Russia's demand for the admission of Red China, the Algerian war and South African apartheid.

The Red China question was expected to be considered this afternoon.

(Canada is expected to receive a vice-presidency, a position which goes to countries rather than to individuals.)

The Soviet Union is carrying the brunt of the campaign this year to get Red China in—India has done it in past years—and there was a possbility Nikita Khrushchev would present the case himself.

It was considered more likely, however, that he would leave this to his foreign minister, Andrei Gromyko, and save himself for his major address to the assembly scheduled officially for Friday.

Seamen End Strike

LIVERPOOL (Reuters) — British seamen decided here today to end a seven-week wildcat strike and return to work conditionally Monday.

SANDOWN RESULTS

First Race—			
Beauvale (Jones)	$6.20	$3.10	$3.10
Kootenay Bay (Ulrich)		3.20	2.90
Sweetie Pie (Anderson)			4.70
Time—1.15.			
Second Race—			
Lady J. (Ulrich)	$4.60	$2.80	$2.40
Whirl Glory (Sherman)		3.70	3.20
Pil's First (Carriere)			3.30
Time—1:46.			
Quinella paid $9.40.			

Alf's Selections

1. Silver Mint, Shonee T., McFibber.
2. Loretta's Babe, Tiger Theory, Patsy Mahone.
3. Bob's Reward, Pet House, Davendel.
4. Many Ways, Master Grey, Flo Read.
5. Pere El Dono, Garry Street, Tismine.
6. Sunny Beau, Armed Leaf, Double Show.
7. Don's Mistake, Ky Lawrence, Bob's Mistake.

One Best: Pere El Dono.

TODAY'S BASEBALL

AMERICAN LEAGUE

		R	H	E
Washington	021 000 000—	3	9	4
New York	000 172 00x—	10	8	2

Ramos, Clevenger (6) and Battey; Ford, Maas (6) and Berra. W—Ford (11-9). L—Ramos (11-16). HRs: Washington—Battey (14). New York—Mantle (37).

Canada's Extremes

High—Brandon, 88.
Low—Kimberley, 27.

—AP Wirephoto

QUIETING THE MOB

Club-swinging mounted policemen charged anti-Communist demonstrators in New York Tuesday during riotous three hours near UN building as General Assembly opened. Several arrests were made. See P. 3.

Mobutu's Forces Seize Congo Ministries, Radio

LEOPOLDVILLE, The Congo (UPI) — Congolese strong man Col. Joseph Mobutu sent officials of his youthful caretaker regime to formally take over government offices today, and charged the United Nations was keeping him from arresting ousted pro-Soviet Premier Patrice Lumumba.

Lumumba is in his official residence which is guarded by Ghanaian troops of the UN force.

Mobutu said a Ghana officer at the residence refused to recognize an arrest warrant issued by the Congolese attorney-general.

The anti-Communist 15-member college of high commissioners, appointed Tuesday, and headed by Justin Bomboko took over the main administration building under protection of a platoon of infantrymen and an armored car.

In rapid succession, they closed the ministries of information and justice, and took over the national radio station. The moves were carried out peacefully. They told civil servants to return to work this afternoon, but advised political appointees to stay away.

At the radio station, military police first let the commissioners in, then hustled them out again at gun point. A commissioner telephoned Mobutu, who then told the military police to allow the commissioners to take possession.

A UN spokesman reported that secretary-general Dag Hammarskjold delivered a "very sharp" protest to Katanga President-premier Moise Tshombe over the massacre of 68 persons by Tshombe's gendarmes in the town of Luena.

At Elizabethville, the Katan-

Continued on Page 27

Vancouver Stocks Closing Sales

VANCOUVER — Closing sales: Giant Mascot 1,000 at 33, Mid West Copper 1,000 at 12, Quatsino 100 at 15, Vantor 100 at 30, Caribou 200 at 85, North West Ventures 7,000 at 4c.

Oakalla Escapee

VANCOUVER (CP)—A prisoner escaped from Oakalla prison farm in Burnaby today when he slipped from a work party into thick fog. The man identified as Ron Desgagne, 32, went out on the farm's north side, at a place that is still unfenced.

CASTRO LEFT FEATHERS, NO CHICKEN

NEW YORK (CP) — The Herald-Tribune says the corps of chambermaids who cleaned up after Premier Fidel Castro and his Cuban United Nations delegation left the Hotel Shelburne in a huff Monday night, found these items:

1. Chicken feathers on a sofa;

2. Cigaret butts, matches and ashes littering the floors;

3. A telephone yanked out of the wall;

4. Pounds of mouldy steak in the refrigerator.

Hotel manager Edward Spatz, who went to hospital Tuesday for treatment of an attack of ulcers, commented: "I want to forget the name of Castro."

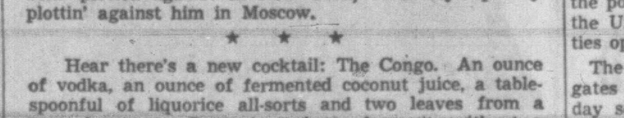

Nikita must have two worries. While he's over here bein' plotted against in New York, somebody's prob'ly plottin' against him in Moscow.

★ ★ ★

Hear there's a new cocktail: The Congo. An ounce of vodka, an ounce of fermented coconut juice, a tablespoonful of liquorice all-sorts and two leaves from a Brussel sprout. Serve in a bottomless pit, without a trace of reason.

★ ★ ★

Want t' bet there won't be a Miss Discovery contest?

'Feels Like Under House Arrest'

UNITED NATIONS, N.Y. (UPI)—Soviet Premier Nikita Khrushchev stayed away from the UN General Assembly afternoon meeting today following two reported plots against his life, and told reporters he felt as if he were under house arrest.

The Russians reported they had received word of a plot to assassinate Khrushchev with a gun concealed in a camera and authoritative sources said New York police also were checking reports Hungarian refugees planned to firebomb the Russian embassy.

A high New York City police department spokesman said Russian reports of the camera gun plot by "Gestapo agents" appeared to be "part of the Russians' continuing propaganda battle," but it was understood they were checking out both reports.

Despite the reported threats Khrushchev appeared on the balcony of the red brick Russian embassy on Park Avenue and carried on a shouted interview with reporters clustered on the street below while unusually heavy police reinforcements stood by.

Asked if he intended to go to the United Nations Thursday, he said it depended on who is speaking. Asked if he wanted to hear President Eisenhower, who delivers a major address Thursday, he said, "that depends on Eisenhower." (See also page 2.)

Plans to Visit President Tito

He said he intends to visit President Tito of Yugoslavia who is visiting here, but did not know when.

Khrushchev said he would offer a disarmament plan before the General Assembly on Friday and that its plan was simply "to destroy all armaments under international control."

Asked about Eisenhower's open skies plan the president is expected to reintroduce Thursday, Khrushchev broadly gestured to heaven and shouted, "they are open."

As the questions were shouted back and forth girls from Hunter College directly across the broad avenue shouted at him but eventually quieted down when they realized what was going on.

He expressed views on almost everything including the heavy police guard and at one point told reporters:

"I feel I am under house arrest. I am not getting to see America."

His interpreter standing by him shouted his remarks in English.

Less 'Partisan' City Asked

MOSCOW (UPI) — Pravda today again questioned the value of New York as headquarters for the United Nations, and accused the United States of "unfriendly actions" in the welcome of the Soviet UN delegation.

Tuesday, Pravda openly suggested that the time had come to think of shifting the world body's headquarters to another less "partisan" city. Today it hinted as much.

"Even Western papers," it said, "term as 'diplomatic hooliganism' the provocative hue and cry raised about the arrival . . . of Khrushchev and the heads of certain other countries.

BUT NOT NIKITA

Ike to Meet Some Leaders

WASHINGTON (UPI)—The White House said today that President Eisenhower will confer with some foreign leaders Thursday after his United Nations speech but stressed that Soviet Premier Nikita S. Khrushchev is not on his calling list.

Earlier, Eisenhower snubbed Cuban leader Fidel Castro by omitting him from a guest list for a luncheon the president will hold for representatives of 18 Latin American nations while in New York. The Domican Republic was also excluded from the invitation list.

The names of the leaders Eisenhower will see were not disclosed but press secretary James C. Hagerty said there is no thought of Eisenhower seeing Khrushchev.

There have been indications that the chief executive would confer with leaders of African states newly admitted to the United Nations and perhaps also see Yugoslavian President Marshal Tito.

It was learned that the presi-

Continued on Page 2

School Financing Stays At Head of UBCM Agenda

BY JOHN MIKA
Times Staff Reporter

NEW WESTMINSTER.—About 500 B.C. civic leaders began a salvage operation as the post-election convention of the Union of B.C. Municipalities opened here this morning.

The total number of delegates and guests at the three-day sessions in Queens Park Arena was expected to swell to 740 later today.

Heaviest emphasis of the convention will deal with demands for relief of school costs on ratepayers—the main sector in which delegates hope to make some headway with the re-elected government they had criticized at the past two UBCM meetings.

Many delegates privately indicated they had little expectation that the widely-publicized Murison Plan—on which they had pinned hopes, for a general overhaul of municipal financing—will be realized in the foreseeable future.

Major-Gen. C. A. P. Murison of North Cowichan who led the UBCM for an unprecedented two years as president, was badly defeated in his bid for a Victoria seat in the legislature to carry on his battle for wide-scale reforms in provincial-municipal relations.

Delegates also are acutely aware that the three opposing parties, which all gave substantial support to the Murison Plan, failed to form a government.

It appears the scale of civic

Continued on Page 27

IT DEPENDS ON IKE'S APPROACH

Will K Use Hard Sell Or Sweet Reason Line?

NEW YORK, N.Y. (UPI)—Communist sources indicated today that Soviet Premier Nikita Khrushchev has two different speeches ready for his major United Nations address—one a "hard sell" and the other an appeal to sweet reason.

They said they had been told that the content and tone of the Russian leader's full-dress presentation to the General Assembly late this week would depend to a considerable extent on what President Eisenhower says when he speaks Thursday morning. Krushchev is scheduled to follow the President — speaking Thursday afternoon or Friday.

There was a feeling among many UN delegates that they might be sitting on a ticking time bomb as they awaited the addresses by the leaders of the two major world powers.

Their hopes were that by the weekend there might be some lowering of the noise level, if not the tension, of the "cold war."

But they acknowledged that east-west differences could erupt even more violently in the world forum in the wake of the Eisenhower and Khrushchev appearances.

Hints Again He'd Like to Meet Ike

The bouncy Soviet leader so far has been a model of affability, hamming it up for photographers with Cuban Premier Fidel Castro and speaking only of his desire for peaceful coexistence in a miraculously disarmed world. Monday night, during a spur-of-the-moment visit to the UN delegates' lounge, he indicated again he might like to meet with Eisenhower. When asked by reporters how long he would stay here, he jokingly replied "about two weeks after the assembly ends." This would keep him here almost three months.

European delegates and some from other areas are convinced that Khrushchev would like to pitch his UN appeal on a positive note designed particularly to woo the new African nations admitted to the world organization Tuesday. But they doubt his ability to do it if Eisenhower talks tough on Berlin and renews charges that Russia "sabotaged" the Paris summit conference.

Eisenhower can scarcely avoid reference to some of the bitter differences between Washington and Moscow and these may well set Khrushchev off beyond recall.

Hopes for any real rapprochment between Khrushchev and Eisenhower admittedly were very dim. The U.S. administration was not expected, in the midst of a political campaign in which Khrushchev is a big issue, to go very far toward trying to recapture the "Camp David spirit."

Khrushchev, for his part, is considered to have limited licence from the Politburo to pursue matters beyond a certain point. Western diplomats believe the Russian premier is still under wraps so far as getting too chummy with the Americans is concerned.

. . . IKE

Continued from Page 1

dent would not see President Gamel Abdel Nasser of the United Arab Republic Thursday. But officials did not rule out the possibility of a meeting with Nasser in New York next Monday when Eisenhower goes there to speak to a Catholic charities dinner that night.

Asked about the omission of Cuba and the Dominican republic from the lunch list, Hagerty said:

"We have no diplomatic relations with the Dominican Republic and we're certainly not going to invite Cuba."

He would not cite any specific reasons for omitting Cuba. But the apparent snub came as no surprise in the light of deteriorating U.S.-Cuban relations.

Soviet Premier Nikita S. Khrushchev who heads his country's delegation to the UN session has gone out of his way to lionize Castro.

Hagerty said the occasion would provide the President with a chance to meet with Latin American officials following two significant sessions of the Organization of American States. He referred to the OAS meeting at San Jose, Costa Rica, and an economic conference at Bogota, Columbia.

ONLY HERTER

The White House also said that the President would see only Herter and other American advisers during his morning stay at the Waldorf before he delivers his address to the United Nations Assembly.

During the day, the President worked on the final draft of his UN speech in which he is expected to propose a UN aerial watchdog plan and a sweeping aid program to newly independent African nations.

High U.S. officials said Eisenhower would urge that economic and technical assistance to Africa be channelled through the United Nations to avoid an east-west conflict that could pull the new countries into the cold war.

LIBERAL FUNDS

Officials said the President would make clear that the United States stands ready to contribute both funds and commodities in liberal amounts to the program.

One aspect of the plan was reported to involve an expanded "food for peace" program which countries with surplus farm products would give them to less favored nations with hungry masses.

The other main point in Eisenhower's speech was said to call for global aerial surveillance under UN direction to guard against any surprise attack.

AT SUMMIT

Eisenhower has said he had hoped to unveil such an "open skies" plan at the Paris Summit meeting. But Khrushchev wrecked the conference before the President had a chance to offer his plan.

The President was reported trying to avoid competing with Khrushchev in a propaganda battle during his UN appearance and concentrate instead on the "specific proposals."

He was expected to ask for resumption of east-west disarmament negotiations disrupted last June by a Soviet walk-out, propose a halt to production of raw materials for atomic weapons and reiterate this country's intention not to be forced out of Berlin.

RECORD FOR AUGUST

Unemployed Hit 322,000

OTTAWA (CP)—Unemployment in Canada, rising during August for the second month in a row, totalled 322,000 on Aug. 20—up 83,000 from a year earlier—an official report showed today.

The figure was a post-war record for August, exceeding the 281,000 unemployment figure for mid-August, 1958.

The 322,000 total, estimated by the bureau of statistics as "without jobs and seeking work," was 11,000 higher than mid-July's 311,000 unemployed. The same increase in jobless rolls occurred in the previous month.

A joint report by the bureau and the labor department said almost all of the latest increase was in Ontario, largely resulting from auto plant shutdowns.

The rise in unemployment—unusual since jobless figures usually level off during summer months—pushed unemployment to 4.9 per cent of the 6,623,000-member labor force. This compares with 3.7-per-cent unemployment a year earlier and 4.7 per cent in mid-July.

MORE HOLDING JOBS

The bureau's estimates, based on its monthly labor force survey of 35,000 households, showed an increase in the numbers of persons with jobs — up 20,000 from mid-July to 6,301,000 at Aug. 20. This was 115,000 more than a year earlier.

But this gain in employment was outpaced by the expansion of the labor force, which rose by an estimated 3,000 in the month and by 198,000 from a year earlier.

All of the gain in employment from July was among women. At Aug. 20 there were 33,000 more women with jobs than a month earlier, but 13,000 fewer men.

The joint report also showed 363,948 persons were registered for jobs at National Employment Service offices on Aug. 18. This represented a decline of 9,716 from the previous months but was 85,015 higher than a year earlier.

Regional figures of job registrations with the National Employment Service, with bracketed figures for mid-July, 1960, and mid-August, 1959, respectively included British Columbia 44,848 (46,301-34,640).

UNEMPLOYED

'Should Sit On Premier's Doorstep'

VANCOUVER (CP) — The Vancouver Labor Council asked Tuesday night for special sessions of the B.C. Legislature and the House of Commons to deal with unemployment.

"We should sit on (Premier) Bennett's doorstep in Victoria with as many unemployed as we can organize," said president Syd Thompson of Local 1-217 of the International Woodworkers of America (CLC). "We should sit in the Legislature until the premier and the government do something."

The council also endorsed the idea of setting up an organization of unemployed, backing an IWA resolution. Mr. Thompson said the unemployment situation will be disastrous this winter unless there is government action.

Powers in New Bid

POUND, Va. (UPI)—Shoe repairman Oliver Powers said he expects to hear today or Thursday whether Soviet Premier Nikita Khrushchev will talk with him about Powers' spy-pilot son who is imprisoned in Russia.

Complaints of Padding Silenced by Election

Chief electoral officer Fred Hurley hasn't heard any more from the people who were charging before B.C.'s Sept. 12 election that voters' lists were padded.

No action has been taken because there have been no legal complaints, said Mr. Hurley.

A complaint was made by telegram to the Vancouver returning officer and registrar of voters before the election that lists in Vancouver Centre were "padded" with names of persons either dead or moved away.

But so far no one has made a legal complaint to a county court judge.

Electoral officials say it is far harder to get a name struck off the voters' lists than it is to add one.

One former B.C. voter, living in Ottawa three years, managed to return and cast a legal ballot in North Vancouver. He was on the voters' lists in 1956, but moved in 1957.

An electoral official said in order to protect voting privileges "the law makes it difficult to remove names."

Although enumerators canvassed large areas this year, they are required to sign an affidavit for proof an elector has moved away from his listed district.

"That would be taking a big chance," said the official, "because the voter might be in another part of the district."

However, the Ottawa man could have been challenged at the polls and his vote held invalid. Now it is too late.

Other ways in which voters can be struck off the list:

By notification in a monthly report to all districts from the department of vital statistics that they are dead. This still doesn't cover people who die away from their home electoral district.

By re-registration at another address. This would automatically cancel a name on another list.

If a person remains on the list of registered voters, he is entitled to a vote, said the official. The Ottawa man himself could furnish proof of his departure, and thus get off the list.

Corns

Remove corns the safe, easy way. Use liquid FREEZONE. Soothing FREEZONE quickly goes to work to relieve pain and form a protective cushion over the corn. Corns lift off easily in just a few days—without painful cutting or bulky bandages. Get FREEZONE today.

CUSTOM TAILORED SUITS BY GIEVES OF BOND STREET

Write or telephone for an appointment with our representative, Mr. R. J. Duns who will be at:

VICTORIA
Empress Hotel (EV 4-8111) until 3rd October
VANCOUVER
Vancouver Hotel (Tel. MU 4-3131) 10th-15th October
HAMILTON
Royal Connaught Hotel (Tel. JA 7-5071) 17th and 18th October
TORONTO
Royal York Hotel (Tel. EM 8-2511) 20th-28th October
KINGSTON
La Salle Hotel (Tel. LI 8-3361) 31st October, and 1st November
OTTAWA
Chateau Laurier (Tel. CE 2-6411) 3rd-12th November
MONTREAL
Windsor Hotel (Tel. UN 6-9611) 15th-19th November

He will be delighted to show you patterns, talk about tailoring, measure you for a suit.

Gieves
LIMITED
Established 1785
Tailors
27 Old Bond St., London W.1, England

NEWSPAPER ADVERTISING STIMULATES BUYING

GET RICH AT HOME
SERVICE STATIONS

FIRST PRIZE: $5,000 worth of stocks and bonds in 11 leading British Columbia enterprises – selected by leading investment brokers, from among B.C.'s most promising growth stocks!

B.C. POWER CORPORATION LTD. ■ CASSIAR ASBESTOS CORPORATION LTD. ■ BRALORNE PIONEER MINES LTD. TRANS-MOUNTAIN OIL PIPELINES CO. ■ MacMILLAN, BLOEDEL AND POWELL RIVER LTD. ■ B.C. TELEPHONE CO. WOODWARD STORES ■ WESTCOAST GAS TRANSMISSION B.C. FOREST PRODUCTS LTD. ■ B.C. PACKERS LIMITED B.C. POWER COMMISSION 5% PARITY BOND.

SECOND PRIZE: $2,500 worth of stocks and bonds in the same list of companies.

99 "LUCKY STRIKE" PRIZES: Worth approximately $50, these valuable prizes consist of 200 shares in Giant Mascot Mines.

Here's your opportunity to share in B.C.'s fortunes without risking a penny. Your chance to win a prize worth *more than money* – blue-chip stocks that will give you a real stake in the growth of business in your own province of British Columbia!

What you do to Get Rich At Home. Answer this question:

"What will be the population of British Columbia on September 1, 1971?"

How winners will be chosen: At the close of the contest, certain statistical data will be fed into the Computing Machine at UBC. This data will be compiled by Professor Ira M. Robinson, Department of Planning, University of British Columbia. The 200 contestants whose answers come closest to the population figure recorded by the computor will be eligible to win the 101 prizes. The entry form has all the details . . . *plus valuable clues to help you to win!*

Here's how to enter: Drive in to any HOME Service Station and ask for an entry form. Complete your entry and hand it in any time before midnight, October 31st. You can enter as often as you like – you don't have to buy any of HOME's top quality gasoline or motor oils unless you want to . . . and as a good-luck and goodwill gesture we will be glad to check your oil, tires, battery, and radiator and polish your windshield. So enter now – and GET RICH AT HOME!

WIN BLUE-CHIP STOCKS 101 PRIZES TOTAL VALUE **$12,500!**

HOME OIL DISTRIBUTORS, LTD. • • • THE BRITISH COLUMBIA COMPANY

TEST-DRIVE LA
RENAULT
DAUPHINE

Take the Curves
And Rough Roads in It—
You Can Feel the Difference
In Half a Minute.

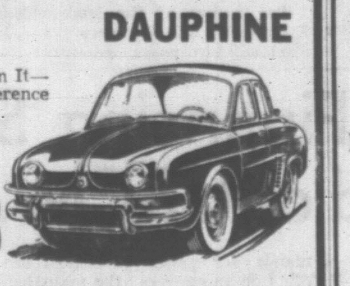

ONLY
$1798

Equipped With Front and Rear Seat Heaters, Defrosters, Windshield Washers, Michelin Tires

$179 DOWN $55.50 PER MONTH

ENSIGN MOTORS

2017 QUADRA (Opp. Curling Rink) EV 5-3612

3 to 30 Months to Pay

INSURANCE IS OUR BUSINESS

Not a Side Line

We Can Solve Your INSURANCE PROBLEMS

At HARBORD Insurance Ltd.

609 Yates EV 2-4207

ON CRITICISM OF U.S. STRENGTH

Moratorium Bid Rejected

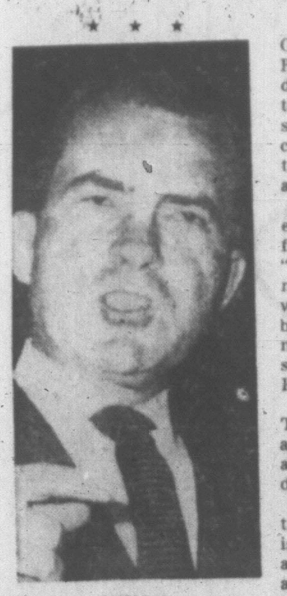

NIXON
. . . "special responsibility"

KENNEDY
. . . "wrong, dangerous"

WASHINGTON (UPI) — GOP presidential nominee Richard M. Nixon plugged today for a campaign moratorium on criticism of U.S. strength and prestige lest communist leaders attending the UN think America is weak and divided.

But his democratic opponent, Sen. John F. Kennedy, flatly rejected the proposal as "wrong and dangerous." Kennedy renewed his attack on what he considered U.S. setbacks and on any attempt merely to "out-talk or out-shout" Soviet Premier Nikita Khrushchev.

Nixon repeatedly stated Tuesday he and Kennedy had a "special responsibility" to avoid any charges that might disparage America.

Kennedy replied in a nationwide TV speech, "I say it is wrong and dangerous for any American to keep silent about our future if he is not satisfied with what is being done to preserve that future."

'WE PAY LICENCE FEES'

Parking Cutback Rankles Students

Oak Bay High School students feel they have every right to park their cars as close to the school as they can get.

This was the reaction today to school trustees who Monday endorsed a parking ban on streets near the school and heard a letter from Oak Bay Reeve George Murdoch that intimated the area of parking restriction might be enlarged.

There are about 30 cars among the school's 892 pupils.

We have just as much right to park our cars anywhere as has anyone," said Scotty McNeill, Cadboro Bay.

"We pay licence fees, don't we," said the 16-year-old grade 12 student.

LONG WAY TO GO

"The way things look, it seems they want to stop us parking on Cadboro Bay Road also," he said.

"Sure I could catch a bus," said the young driver, "but it means getting up earlier. I'm a fair distance out. Then there is a lot of trouble carrying books on buses."

Most of the students' cars are parked on Cadboro Bay Road on both sides of Eastdowne.

Keith Hamilton, 2650 Beach Drive and a grade 11 pupil, said: "I don't see what's wrong with parking here. We don't cause any trouble. Complaints probably come from the odd hot-rodder squirreling around."

INCONVENIENT

Gordon Archer, 1704 Knight Avenue, said it was "darned" inconvenient to have to park a considerable distance from the school.

"I think we should be allowed to park close. And there's no reason we shouldn't have a parking lot on the gorunds."

Mrs. M. M. Hicks, 2225 Cadboro Bay Road, said she had no complaints against youths parking in front of her house, "except we can't park ourselves. Luckily we have a driveway."

Drivers were quiet and well-mannered, she said.

Cars parked today ranged from older models to swish products of this year.

Some were named—"Sneezy" and "Scarlet Fever" for example.

'Racial Threats'

FRANKFURT, Germany (AP)—Three African students have sent an open letter to the heads of all African governments charging "constant racial discrimination and threats" while they were studying at Moscow University.

Announcing their intention to "expose Soviet colonialism" before Premier Nikita Khrushchev addresses the United Nations, the three told a news conference in Frankfurt today that they and scores of other African students are leaving Moscow disgusted at Communist pressure.

WAREHOUSE AND FACTORY CLEARANCE

AUCTION

Thur., 7.30 p.m.

DE LUXE - NEW FURNISHINGS

Such as and in part, **"Small and Boyes" Chesterfield Suites** and Love Seats—Down-Filled Foam Rubber, **Maple Bunk Beds, 3 Beautiful Bedroom Suites, 2 Twin Bedroom Suites, Record Cabinets, Night Tables,** Vanities, Vanity Sink Unit, Coffee, Step, End and Occasional Tables, Mirrors (all sizes), Chrome, High Chairs and Suites.

NEW CARPETS

Near-New Consigned Goods

1959 RILEY 1.5
Owner Going to U.S.A.
Beautiful Condition
4-Door De Luxe Sports Sedan. Cost $2,300

'59 Marquette Fridge-Freezer

30" Auto. Electric Range TVs - Washers

Foam Rubber Sectional Suite (Cost $600)

Philco Portable De Luxe Television Set

40" Moffat Electric Range

China Cabinet, New Stainless Steel Kitchenware (Sets), Drapes.

'55 Evinrude 7½-h.p. Outboard with Tank. Reconditioned

Small Items — Glassware, Appliances, Hand Vacuum, etc., etc.

Thur., 10 a.m.

(Note: Small Holders and Farmers)

"Landmaster" De Luxe Walking Tractor with

Seeder, Cutter Bar, Sprayer, Trailer (Power Take-Off) One Year Old, Less than 100 Hours' Use. (Cost $1,350)

Little-Used "Onan" Portable Generating Plant, A.C. - D.C. (Cost $600)

Three Good TVs in working order, Alumin'm W'ndow Frames, Lots of Flush Doors.

Electric Hot Water Tank

Washers and Ranges

Autocycle and Bicycles
Bedroom and Living Room Furniture
Galley Stove — Boat U-Drive
As-New Pet Baskets
Books, China, Glassware
Radios
etc., etc., etc.

200 Good (Not Small) Lots

MAYNARD'S

BONDED AUCTIONEERS

2nd Half Century of Auctions

731-33 JOHNSON
(Just Off Douglas)
and in Vancouver
EV 4-3921 and EV 4-1621
Night: EV 5-5859, EV 4-1763

WAREHOUSEMEN'S LIEN ACT
NOTICE OF SALE

Take notice that we will cause to be sold by Lund's Auction, 926 Fort St., on Oct. 4, 1960, the effects of D. K. Waghorn, to recover charges owing against same.

Jeeves Bros. Moving & Storage, Victoria, B.C.

"ZONING BY-LAW, 1956, AMENDMENT BY-LAW (No. 42), 1960"

CITY OF VICTORIA
NOTICE OF HEARING

Notice is hereby given that all persons deeming themselves affected by the provisions of the amended draft "Zoning By-law, 1956, Amendment By-law (No. 42), 1960" will be afforded an opportunity to be heard on the matters contained therein, before the City Council at a public hearing to be held in the Council Chamber, City Hall, on THURSDAY, the 29th day of SEPTEMBER, 1960, at TWO o'clock p.m.

Copy of the proposed By-law may be inspected at the office of the undersigned between the hours of 8.30 o'clock a.m. and 5.00 o'clock p.m., on Monday to Friday inclusive.

M. F. HUNTER,
City Clerk.

City Hall, Victoria, B.C.,
20th September, 1960.

DEPARTMENT OF TRANSPORT
OTTAWA, ONTARIO
TENDERS

SEALED TENDERS, addressed to the undersigned marked "Tender for Buildings Prince Rupert," will be received up to 3 p.m. (EDST), October 18, 1960, for the construction of an Air Terminal and other Buildings at the Airport at Prince Rupert, B.C.

Plans, specifications and other tender documents may be examined at the Office of the Regional Construction Engineer, Dept. of Transport, 739 West Hastings, Vancouver, B.C., and copies obtained on deposit of accepted cheque for $75.00 payable to the Receiver-General of Canada. Plans and specifications will also be on display at the Builders' Exchanges at Vancouver, Victoria, Calgary and Edmonton.

F. T. COLLINS,
Secretary.

September 16, 1960.

MOBUTU WANTS TROOPS OUT

LEOPOLDVILLE (Reuters)—Congo strong man Col. Joseph Mobutu said tonight he has asked the United Nations to withdraw Guinean and Ghanaian troops from the UN force in the Congo.

. . . CONGO

Continued from Page 1

ga government flatly denied the UN charges.

Calm prevailed in Leopoldville, with Lumumba out of sight for the time being and the commissioners moving in to take control.

"I have made a strong protest to the United Nations for extending their protection to the former premier," Mobutu said.

CHARGES INTERFERANCE

"I am awaiting their reply because I consider the Ghanaian troops are interfering in internal Congolese affairs."

The Ghanian guards at Lumumba's residence reported that Gen. Victor Lundula, deposed commander-in-chief of the national Congolese army, took refuge there Thursday night. Lundula has been under the protection of the United Nations command at Camp Leopold II for the past several days.

Mobutu made it plain he intended to play a major role in ruling the Congo even though he appointed a caretaker government to take over administration of the country until the squabbling politicians can come to an agreement.

"My mission will not be finished until the chaos and anarchy of the past few months is ended," the colonel said. "I will continue to see that order and security of the country, individuals and property is indured."

PROBE LAUNCHED

At the same time, the United Nations command launched an investigation into the reports of atrocities against supporters of Lumumba in the north of Katanga province. The atrocities allegedly were committed by gendarmes loyal to Tshombe.

"There were certainly grave incidents in Luena," a UN official said, "but in the light of the more than 2,000 killed in the fighting and savagery around Bakwanga the casualties were small."

The reference was to the bloody clashes between Lumumba troops and tribesmen loyal to Albert Kalonji in South Kasai province.

Fighting in the north of Katanga has ended. All Lumumba troops, who invaded Katanga two weeks ago, are now being airlifted back to their bases. UN officials were reported trying to work out a ceasefire in Kasai.

IN TORONTO

Bare-Bosom Dancers Perform

TORONTO (CP)—Girl dancers of the Ballets Africains got official sanction Tuesday for their bare-bosomed performances at the Royal Alexandra Theatre.

The troupe from the Republic of Guinea opened its North American tour here Monday night and the girls presented the native dance routines in the native fashion—bare from the waist up.

Deputy Police Chief Robert Kerr said there have been no complaints and the morality squad is satisfied there is no need to order the girls covered up.

Actually the girls bared their breasts for only the second half of Monday night's 2½-hour performance. For the first part most of them donned filmy brassiers which hid little, if anything.

The ballet came here for a week's stay from London where it also had official approval for the semi-nude dancing.

POSTHUMOUS PENSION DEMANDED FOR MINER

VANCOUVER (CP)—A former miner who died of lung ailments should get a posthumous silicosis pension, the International Union of Mine, Mill and Smelter Workers (Ind.) demanded today.

The union also said in a press release that the Workmen's Compensation Board should cancel its appeal to the Supreme Court of Canada in the case.

The union was referring to the case of Louis Battaglia, who died recently after a seven-year fight for a silicosis pension, and in which an appeal to the Supreme Court is pending. Pathologist Dr. T. R. Harmon said Monday Battaglia died of broncho-pneumonia in which silicosis was a contributing factor.

The mine-mill union said the Workmen's Compensation Board should also halt appeal proceedings in several other cases "where the flagrant injustices meted out to workmen are so appallingly evident."

. . . SCHOOL FINANCING

Continued from Page 1

complaints has been narrowed for concentration on shifting more of the school costs burden from civic to provincial shoulders.

Opening ceremonies of the convention brought immediate reminders of provincial election results with Municipal Affairs Minister W. D. Black and Opposition Leader Robert Strachan both referring to the recent "wars."

GAVE WARNING

Mr. Black—who made a thinly-veiled warning to the 1958 convention that it would be entering a tricky realm of partisan politics if it adopted the Murison Plan—today told delegates "the same co-operation you have enjoyed from the department of municipal affairs will be continued."

In a humorous aside, he said he was glad that, "having returned from the wars, I didn't have to embarrass you by losing, because my name appears on the convention program and I am absolutely positive you had this program printed before the election."

DIFFICULT FUTURE

Mr. Strachan brought a following ripple of laughter by saying that "if the wars had been kinder to me I still would have let Mr. Black appear before you to save anyone embarrassment".

The CCF leader said municipalities face a difficult four years ahead "not from the point of view of partisan politics but of finding answers to the problems that face you."

"I can assure that for my part I will co-operate in any way I can to help solve these problems."

Mr. Strachan's annual attendance at the UBCM convention underlines their political importance.

START OF FIGHT

Besides the hard drive launched by the municipalities for a better tax deal, the 1958 convention also saw the opening round of the bitter fight between H. Lee Briggs and Premier Bennett which preceded his dismissal from the B.C. Power Commission. Mr. Briggs began his battle with a speech to the UBCM attacking the B.C. Electric.

Key to the political mood of this year's convention will be resolution 53 which calls for reaffirmation of reliance on the Murison plan.

But there are about 16 other resolutions, among the 93, calling for specific assistance in school costs and other financial problems.

SEEK FEDERAL FUNDS

Included is a Victoria proposal which goes beyond the Murison Plan by calling for a share of the federal income tax for underwriting school costs in all provinces.

An indication that the softer line will be followed in approaching the re-elected government was contained in the president's report by Coun. C. W. MacSorley of Burnaby.

He praised Mr. Black and his department for "their kind and considerate attention to all our requests. As you know we do not always get everything we want but we always 'agree to disagree' on a friendly basis."

T. R. B. Adams, UBCM director, in his annual report, admitted "little concrete advance seems to have been made this year towards attainment of the long-term objectives."

But he said considerable interest in it has been shown during the election campaign, and he hoped that the UBCM would continue to press for a new deal.

UN SHIFT TO QUEBEC SUGGESTED

LONDON (UPI) — Lord Beaverbrook's Evening Standard suggested today the United Nations should be moved to Quebec City to escape "unparalleled tension and mounting hysteria" in New York.

The newspaper, in a dispatch by Paul Johnson, discussed the animosity shown toward Soviet Premier Nikita Khrushchev and Fidel Castro of Cuba.

"In addition, large-scale demonstrations are being organized, apparently with the connivance of New York authorities," he said.

Skilled Workers Our Need

HAMILTON, Ont. (UPI) — Immigration Minister Ellen Fairclough said today the ideal newcomer to Canada was a skilled industrial worker from a relatively advanced industrial centre.

She said experience in recent years has shown that this type of immigrant readily fits himself into the production picture and becomes a welcome new consumer.

"Canada cannot contemplate trying to absorb large numbers of immigrants who have no skills other than that of the peasant," she told a service club luncheon. "It is of no service to anyone, to either the newcomer or the old Canadian citizen, to bring into Canada an immigrant who is going to meet insuperable obstacles to satisfactory settlement."

She said there was room for "many, many millions" of immigrants as Canada's manufacturing industries expand with a corresponding demand for more skilled workers.

Noted Lawyer Stricken

HYANNIS, Mass. (UPI) — Boston lawyer Joseph Welch, who became famous during the Army-McCarthy hearings in 1954, remained in serious condition today after suffering two heart attacks in recent weeks.

New Anglican Bishop Named

QUEBEC (CP)—Archdeacon Russell F. Brown, who started out by working in an insurance broker's office for 10 years, Tuesday was elected Anglican bishop of Quebec, a 280,000-square-mile diocese containing 25,000 church members.

The 60-year-old native of Newcastle, England, succeeds Most Rev. Philip Carrington, 68, archbishop of Quebec who retired July 31 after 25 years as head of the diocese.

Bishop Brown was a missionary at Fort St. John, B.C., between 1936 and 1940.

China Reds Still Out

VIENNA (UPI)—The West today defeated a second eastern bloc attempt to bring Communist China into the international atomic energy agency.

STAFF GIVEN NOTICE

Rosses Prepare to Move

Lieutenant-Governor Frank Ross is preparing to leave Government House Oct. 3, his successor unnamed.

Members of Mr. Ross' personal staff have been given notice.

Earlier hints of the appointment of Maj.-Gen. George Pearkes to the post are fading amid a tangle of intrigue in Ottawa.

The Esquimalt-Saanich member hasn't resigned his seat in Parliament, and won't confirm that he's got the B.C. job.

Government House circles are now buzzing with the possibility that, like 1955, a virtual "unknown" will get the post as Queen's representative in the province.

In 1955, when Mr. Ross took over, all the speculation was for Hon. R. W. Mayhew, former federal cabinet minister, a prominent Liberal.

It's now thought possible that the 1960 governor is "under a rock" not yet turned by the Ottawa government.

While Mr. Ross had a distinguished career in business and industry, he was very little known as a public figure in 1955.

One of the names mentioned foremost for the new job is B.C. industrialist, Harold Foley, presently holidaying in California.

In any event, the new man is expected Oct. 3, when Mr. Ross' five-year term ends.

There could be an extension, but Mr. Ross himself has strongly indicated he wouldn't consider it.

Maids, cooks, the butler, the laundress and the chauffeur are all leaving Government House. Office staff and the governor's aide, Cmdr. Gar Dixon, are retained on a permanent basis by the provincial government.

Cmdr. Dixon has held his job since 1946.

Duplessis Man Quits

QUEBEC (CP) — Laurent Barre, 74-year-old agriculture minister in the administration of the late premier Maurice Duplessis, Tuesday resigned as legislature member of Rouvill. Constituency.

CALLOUSES

To relieve painful callouses, burning or tenderness on bottom of feet and remove callouses—get these thin, soothing, cushioning pads.

Dr Scholl's Zino-pads

1824-32 STORE ST.

HOME OWNERS SAVE AT "CAPITAL"

• • •

WELDING and PIPE THREADING SERVICE

Do Your Own Repairs and Installations

You'll find good stocks of new and used pipe at Capital for all your needs—and Capital is equipped to cut and thread pipe up to 4" size, to suit your requirements. Also, Capital now offers a new service — acetylene and electric welding! For any size job, just call in at Capital. All work guaranteed 100%.

Buy With Confidence!

Satisfaction Guaranteed or Your Money Cheerfully Refunded

Open 8 a.m. to 5 p.m. Monday through Saturday

LOTS OF PARKING

PHONE EV 5-9703

Pay Less
CAPITAL IRON & METALS
LTD. — 1832 Store St.

TWO floor heat outlets—
DOUBLE THE HEAT OVER YOUR FLOORS!

give your family a new standard of living with a new, patented

SIEGLER OIL HOME HEATER

it pays for itself with the fuel it saves!

MONEY BACK GUARANTEE!

Patented INNER HEAT TUBES • BUILT-IN BLOWER SYSTEM
Lifetime CAST IRON CONSTRUCTION • Patented SIEGLERMATIC DRAFT

start saving by stopping in at

T. Eaton Co., Victoria
T. Eaton Co., Duncan
T. Eaton Co., Nanaimo
T. Eaton Co., Port Alberni
T. Eaton Co., Courtenay
Pioneer Hardware, Campbell River
Qualicum Builders' Supply, Qualicum Beach
Gibson's Shopping Centre, Sooke, B.C.

$200 BONUS ★ $200 BONUS ★ $200 BONUS

BRITISH-BUILT VAUXHALL

ENVOYS SALE!

$200 CASH BONUS ★ $200 CASH BONUS ★ $200 CASH BONUS ★

G.M. FACTORY CLEARANCE

$200 CASH BONUS

Morrison's will GIVE YOU The Top Market Value For Your Car

PLUS $200 IN CASH

on a Brand New Envoy

Exclusive at Morrison's
Extended Till Sept. 30

Morrison CHEVROLET OLDSMOBILE LTD

Yates at Quadra

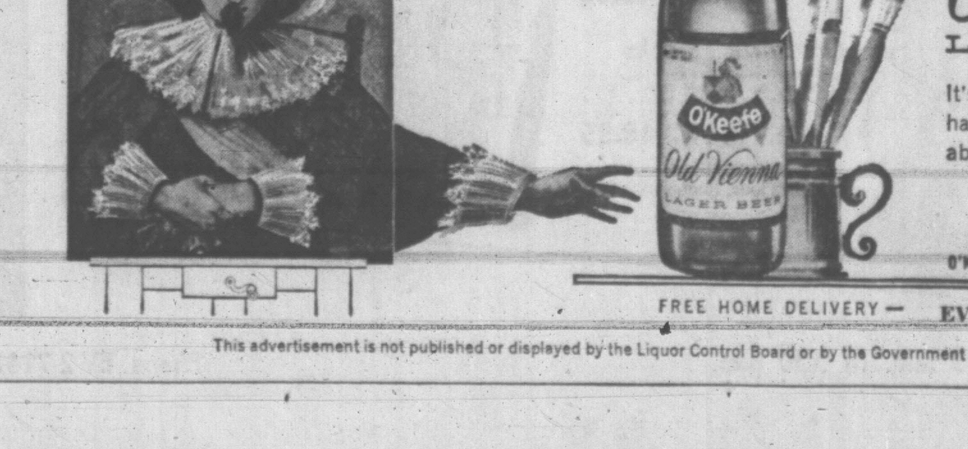

REACH FOR AN O'KEEFE

Old Vienna
LAGER BEER

It's the better-brewed lager that has the flavour worth talking about! Pick up a case today.

O'KEEFE BREWING COMPANY B.C. LIMITED

FREE HOME DELIVERY — EV 2-6832 or EV 4-4179

This advertisement is not published or displayed by the Liquor Control Board or by the Government of British Columbia.